



US011780513B2

(12) **United States Patent**
Gagne et al.

(10) **Patent No.:** **US 11,780,513 B2**
(45) **Date of Patent:** **Oct. 10, 2023**

(54) **REAR TRACK ASSEMBLY FOR A VEHICLE**

(71) Applicant: **SOUCY INTERNATIONAL INC.**,
Drummondville (CA)

(72) Inventors: **Maxime Gagne**, St-François Xavier de
Brampton (CA); **Louis-Frederic
Marchildon**, Drummondville (CA);
Charles Devin, Windsor (CA); **Patrick
L'Herault**, St-Majorique de Grantham
(CA)

(73) Assignee: **SOUCY INTERNATIONAL INC.**,
Drummondville (CA)

(*) Notice: Subject to any disclaimer, the term of this
patent is extended or adjusted under 35
U.S.C. 154(b) by 821 days.

(21) Appl. No.: **16/277,167**

(22) Filed: **Feb. 15, 2019**

(65) **Prior Publication Data**
US 2019/0248432 A1 Aug. 15, 2019

Related U.S. Application Data

(60) Provisional application No. 62/631,436, filed on Feb.
15, 2018.

(30) **Foreign Application Priority Data**
Feb. 15, 2018 (CA) CA 2995265

(51) **Int. Cl.**
B62D 55/10 (2006.01)
B62D 55/26 (2006.01)
B62D 55/24 (2006.01)
B62D 55/065 (2006.01)

(52) **U.S. Cl.**
CPC **B62D 55/10** (2013.01); **B62D 55/065**
(2013.01); **B62D 55/24** (2013.01); **B62D**
55/244 (2013.01); **B62D 55/26** (2013.01)

(58) **Field of Classification Search**
CPC .. B62M 27/02; B62M 27/026; B62M 27/027;
B62D 55/24; B62D 55/244
USPC 305/168
See application file for complete search history.

(56) **References Cited**

U.S. PATENT DOCUMENTS

4,023,865 A * 5/1977 Morissette B62D 55/24
305/168
5,415,470 A * 5/1995 Courtemanche B62D 55/24
305/117
6,095,275 A * 8/2000 Shaw B62M 27/02
180/185

(Continued)

Primary Examiner — Anne Marie M Boehler
(74) *Attorney, Agent, or Firm* — BCF LLP

(57) **ABSTRACT**

A track assembly mountable to a rotatable rear axle of a vehicle includes a frame, a drive wheel rotationally mounted to the frame and being structured to be attached to the axle of the vehicle, a front idler wheel and a rear idler wheel assemblies mounted to the frame, and a track. The track has an inner surface facing the drive wheel, and an outer surface opposite the inner surface. The outer surface has a plurality of traction lugs distributed along the outer surface. The track includes a plurality of longer transverse reinforcement rods distributed therethrough and a plurality of shorter transverse reinforcement rods distributed therethrough. The shorter transverse reinforcement rods are shorter in length than the longer transverse reinforcement rods. Each of the longer and shorter transverse reinforcement rods is aligned along at least a part of its length with at least one of the traction lugs.

18 Claims, 14 Drawing Sheets

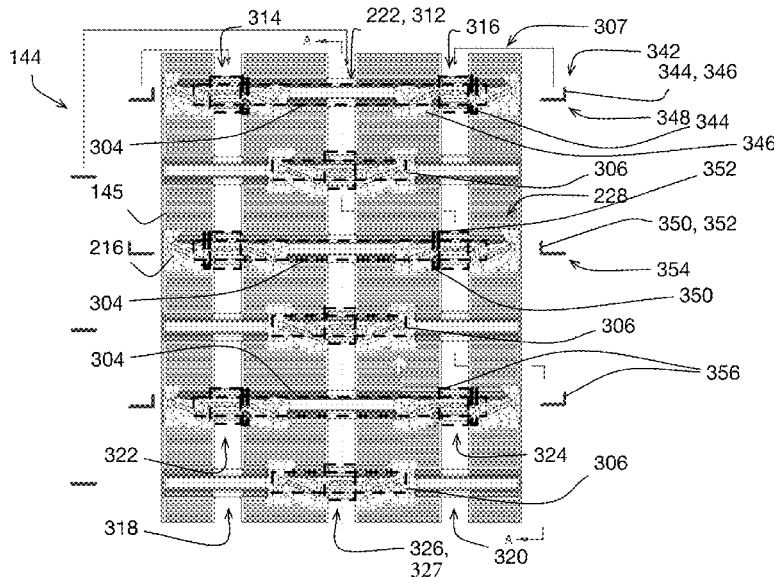

(56)

References Cited

U.S. PATENT DOCUMENTS

6,874,586	B2 *	4/2005	Boivin	B62D 55/04 180/9.26
7,712,557	B2 *	5/2010	Duceppe	B62D 55/065 180/9.21
8,312,945	B2 *	11/2012	Besette	B62D 55/084 180/9.54
2002/0153774	A1 *	10/2002	Courtemanche	B62D 55/26 305/168
2015/0183464	A1 *	7/2015	Mannering	B62D 55/084 180/9.46
2016/0114840	A1 *	4/2016	L'Herault	B62D 55/065 305/167
2016/0200378	A1 *	7/2016	Dandurand	B62D 55/14 305/177
2018/0229784	A1 *	8/2018	Marchildon	B62D 55/104
2019/0144055	A1 *	5/2019	Zuchoski	B62D 55/104 180/9.21

* cited by examiner

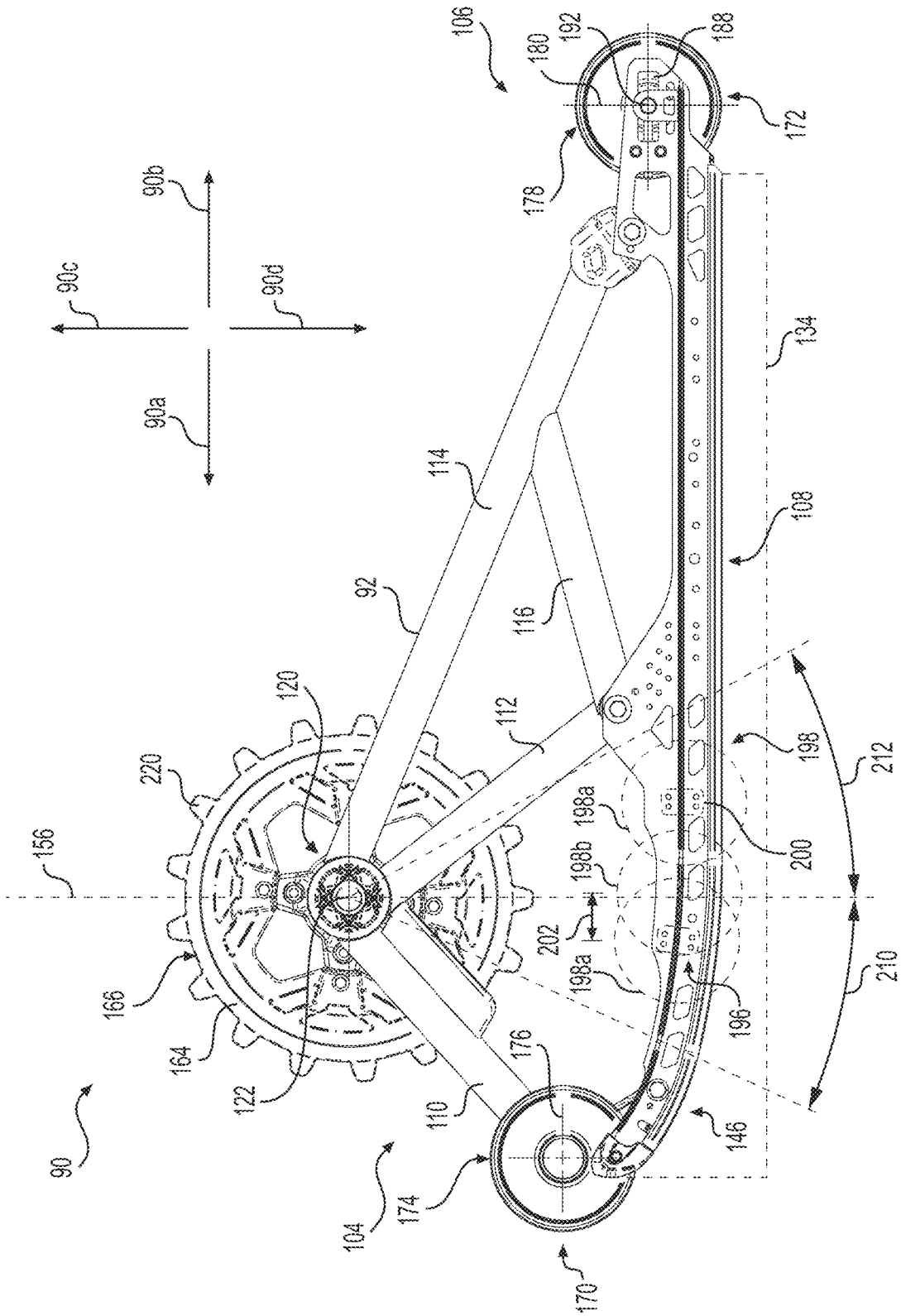

FIG. 1

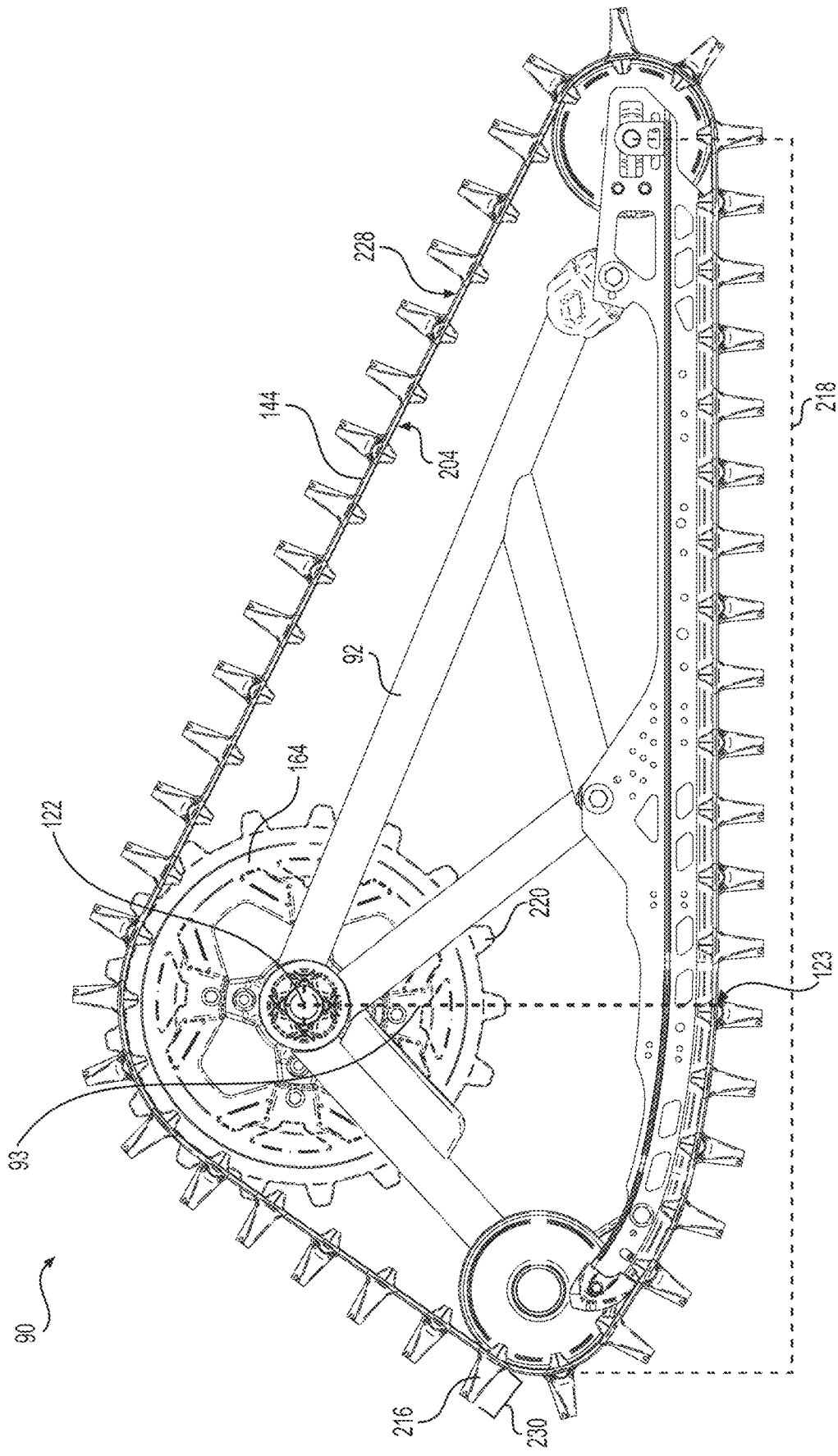

FIG. 3

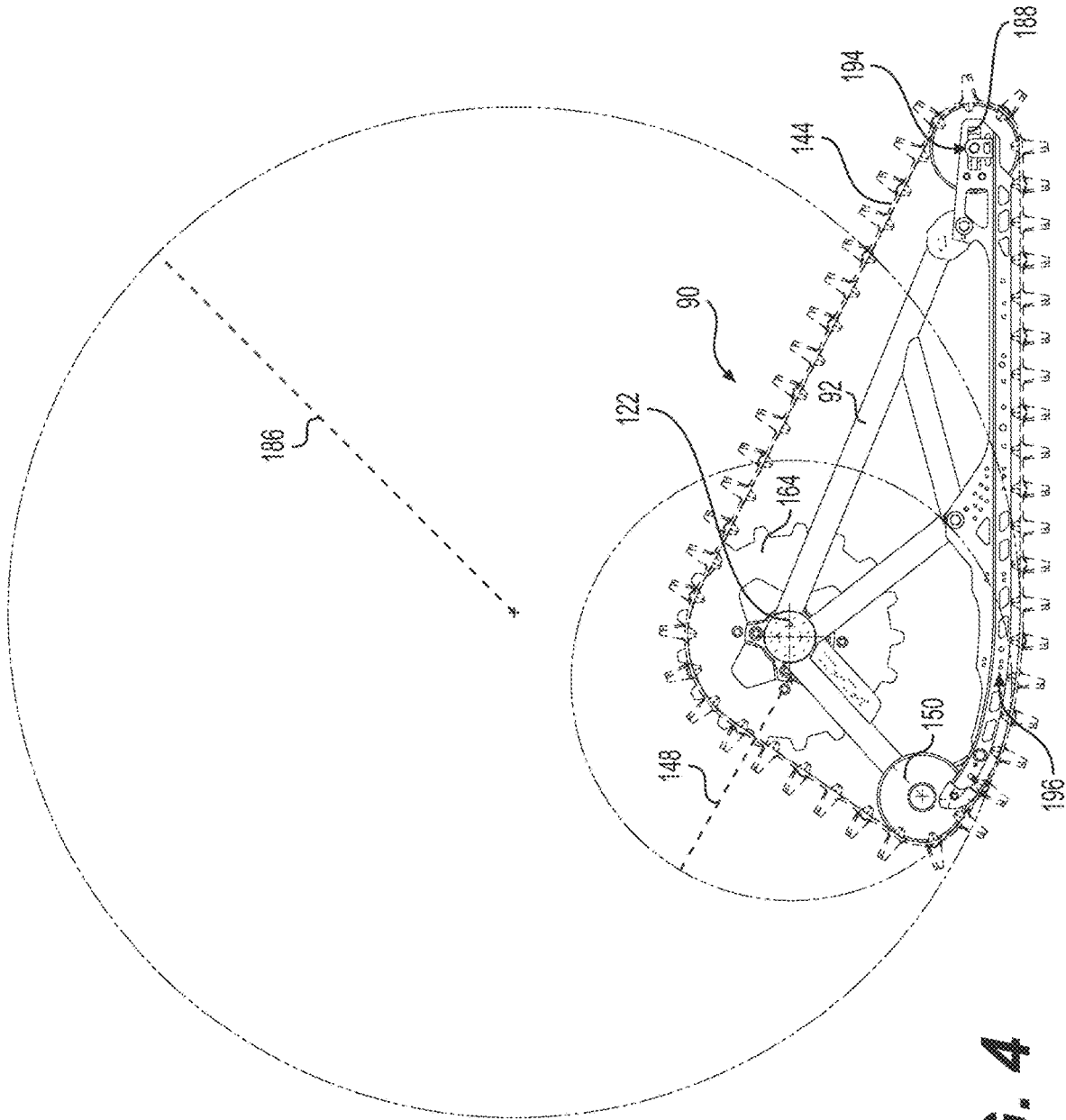

FIG. 4

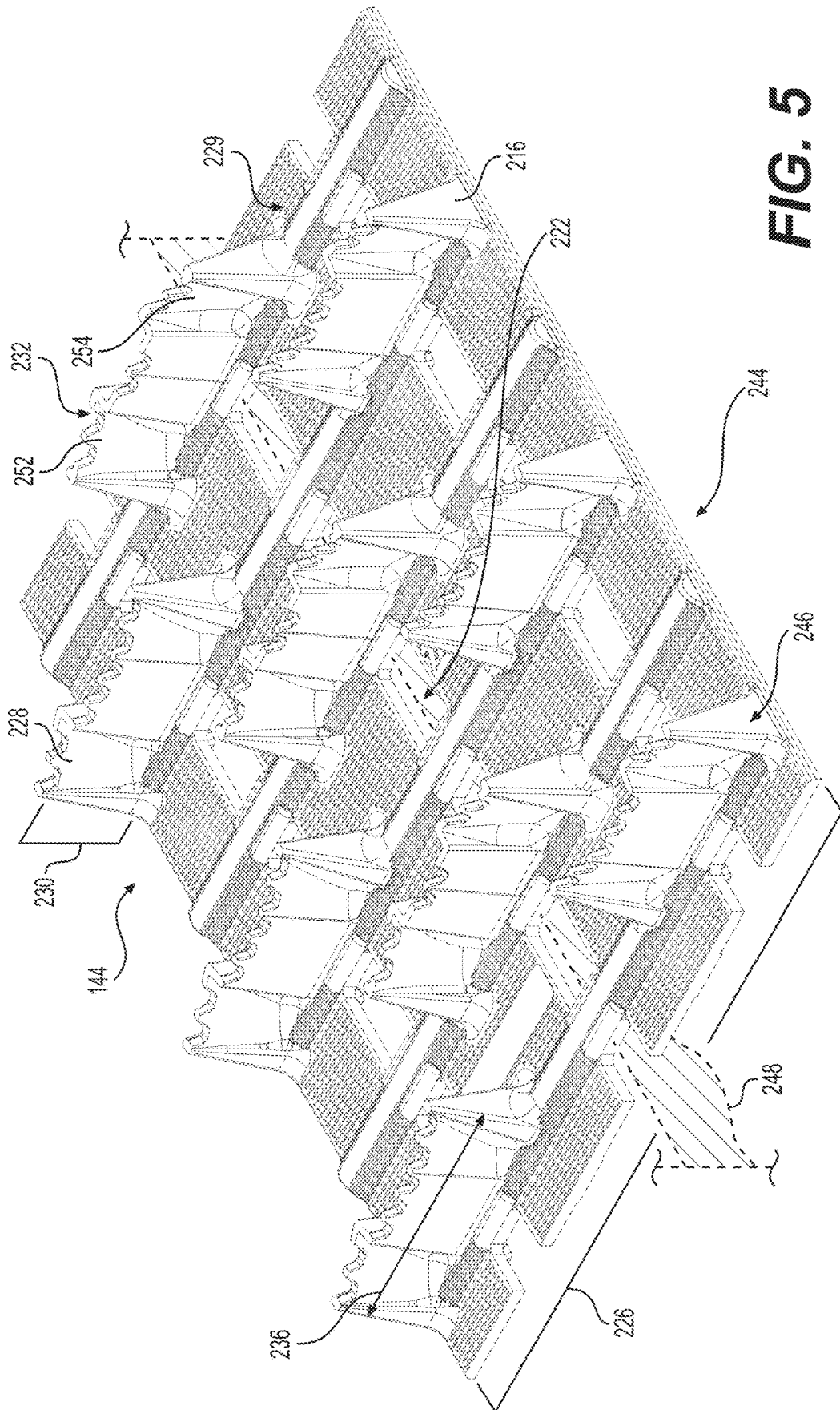

FIG. 5

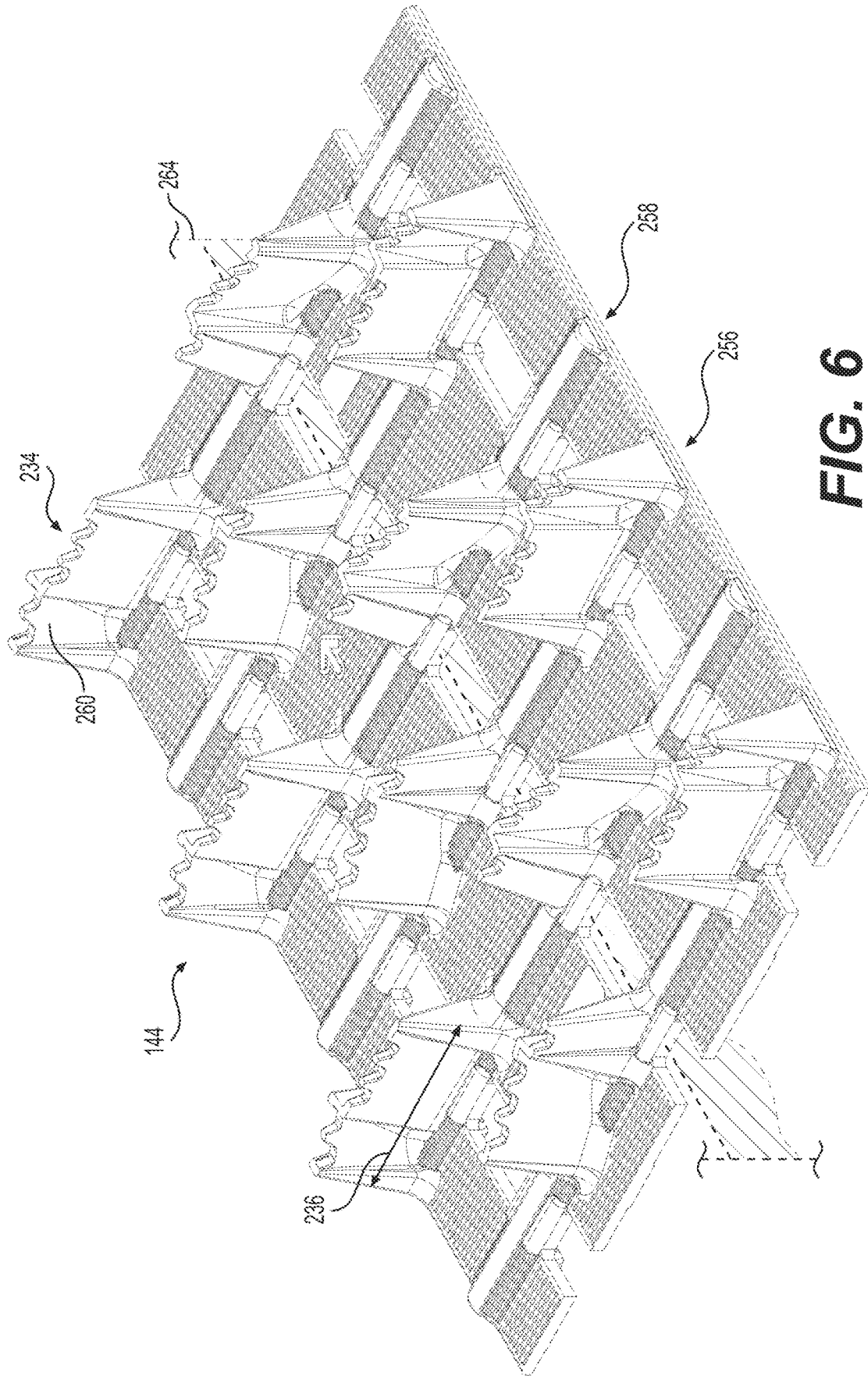

FIG. 6

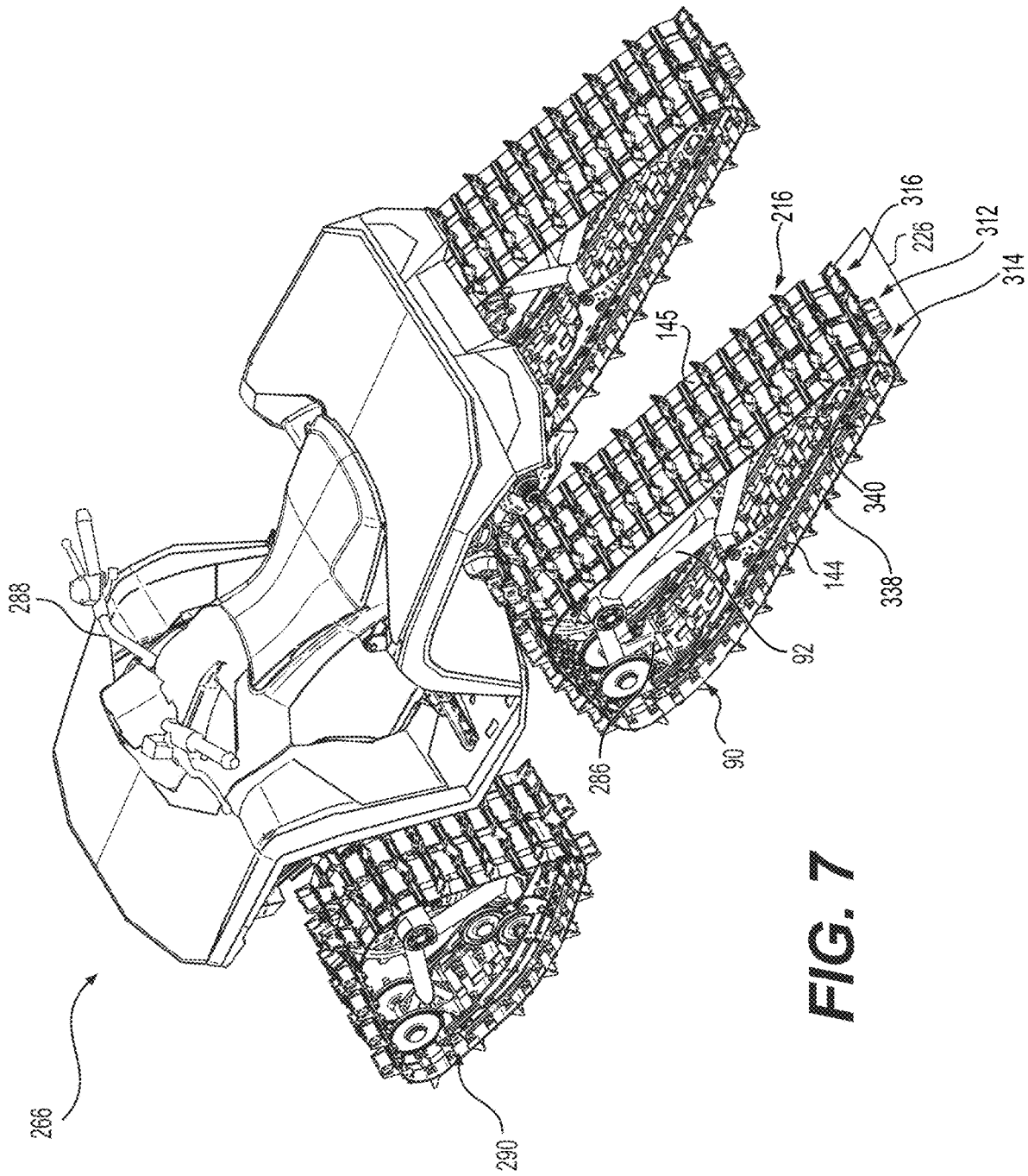

FIG. 7

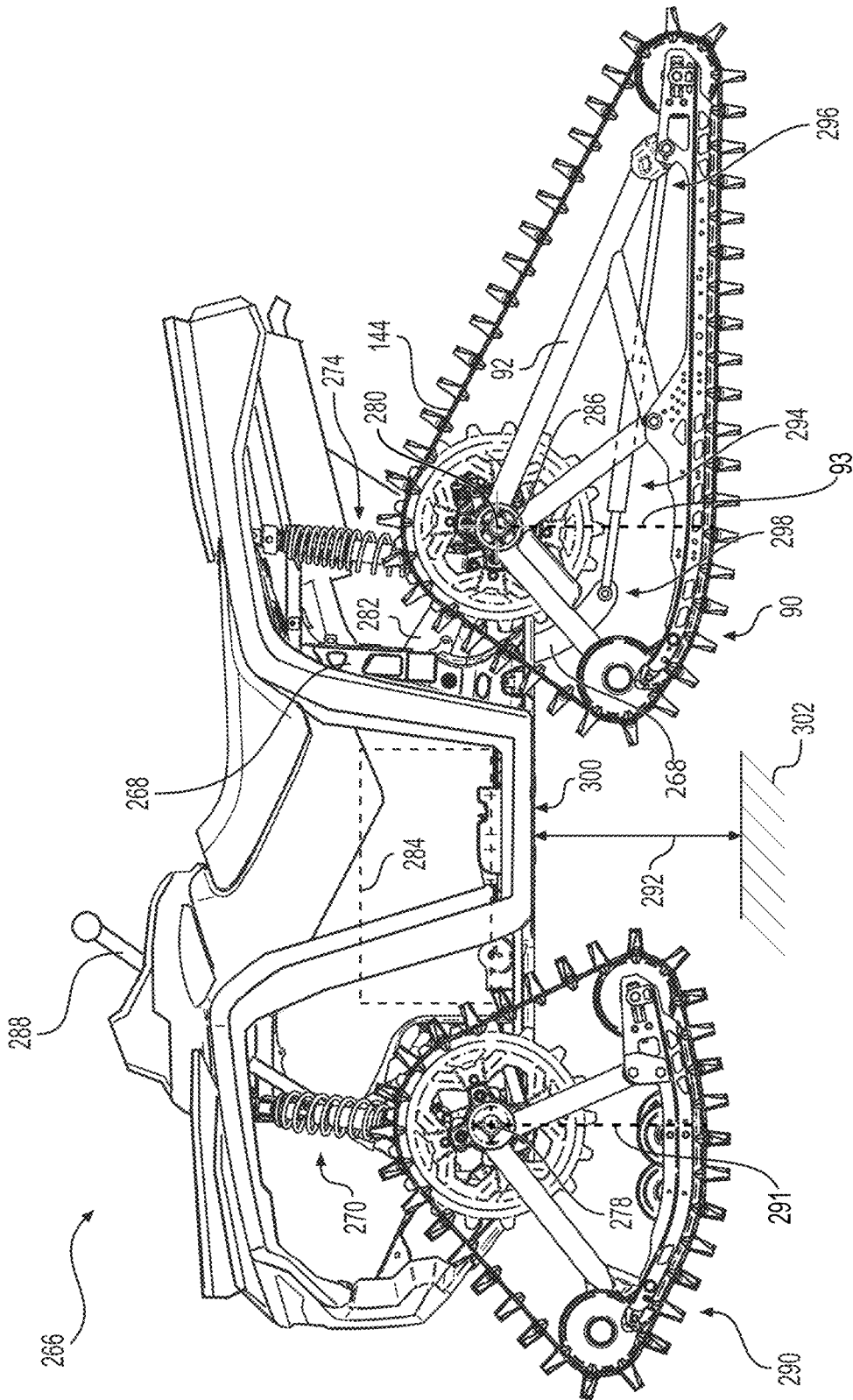

FIG. 8

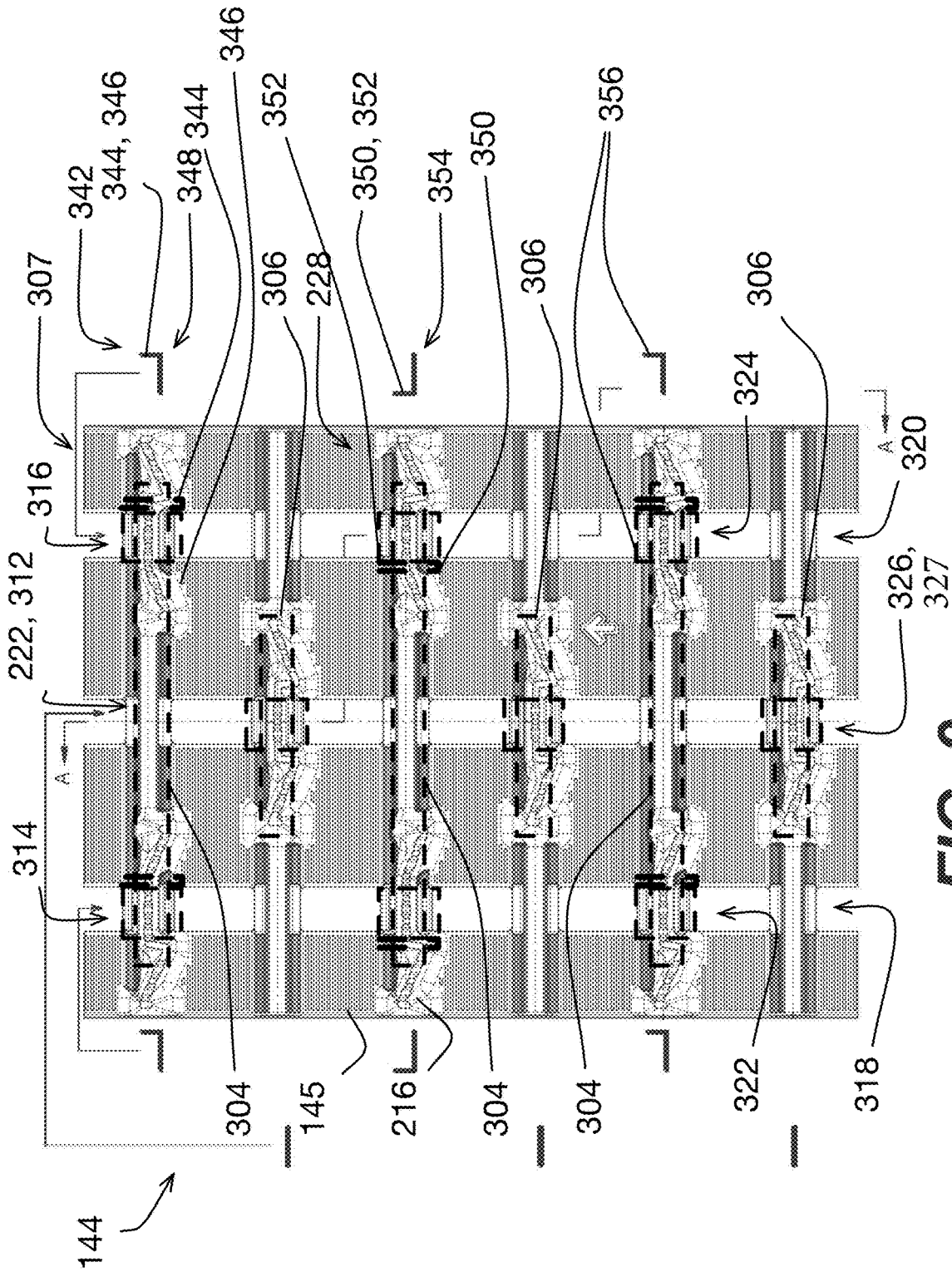

FIG. 9

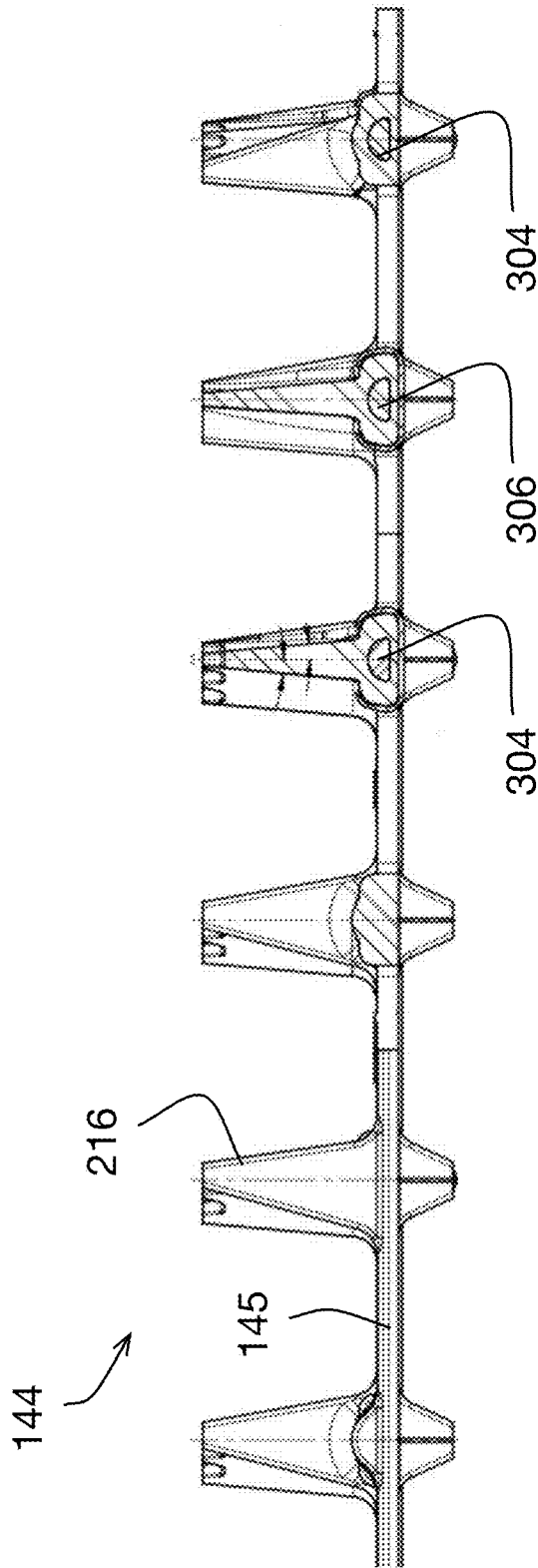

FIG. 10

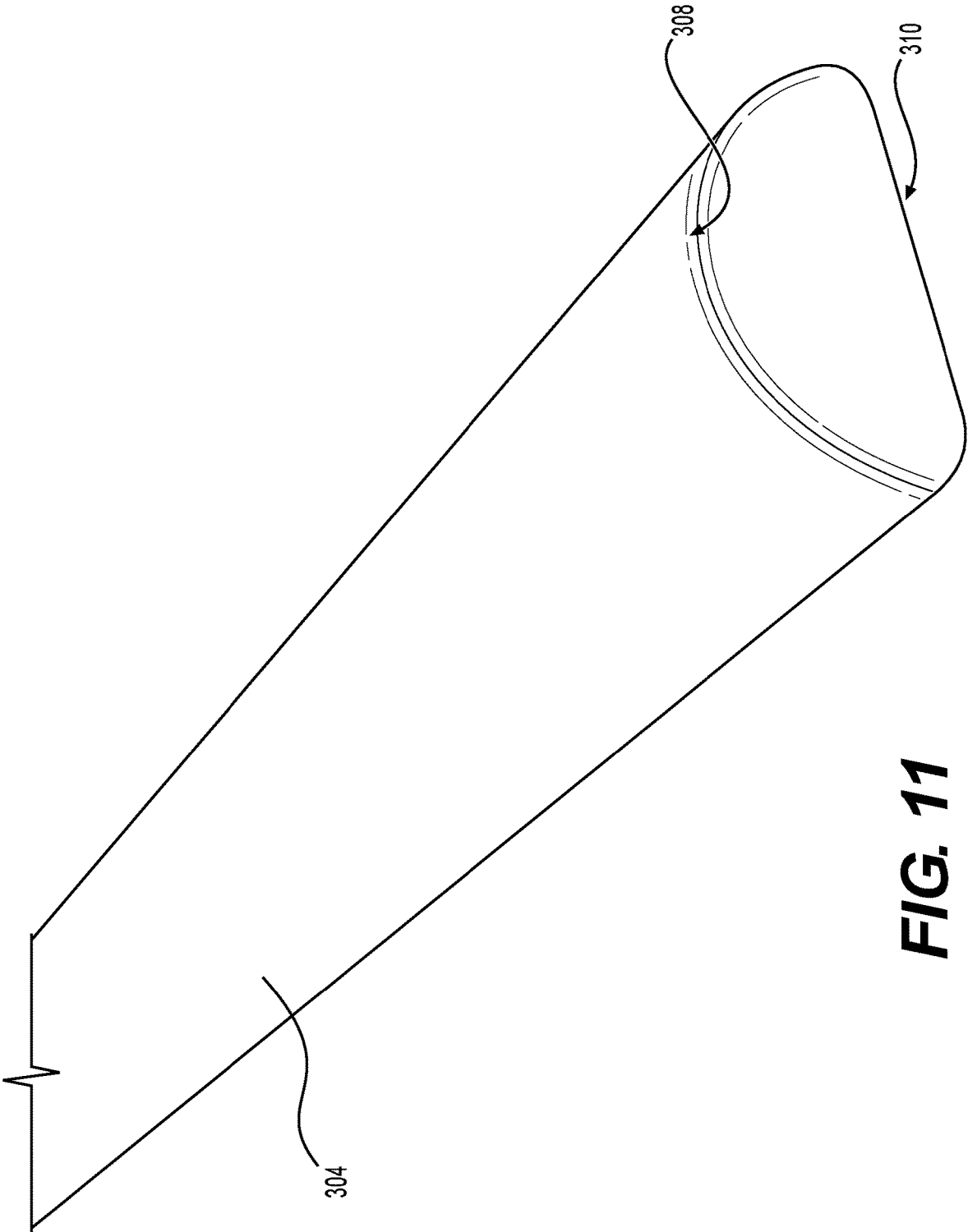

FIG. 11

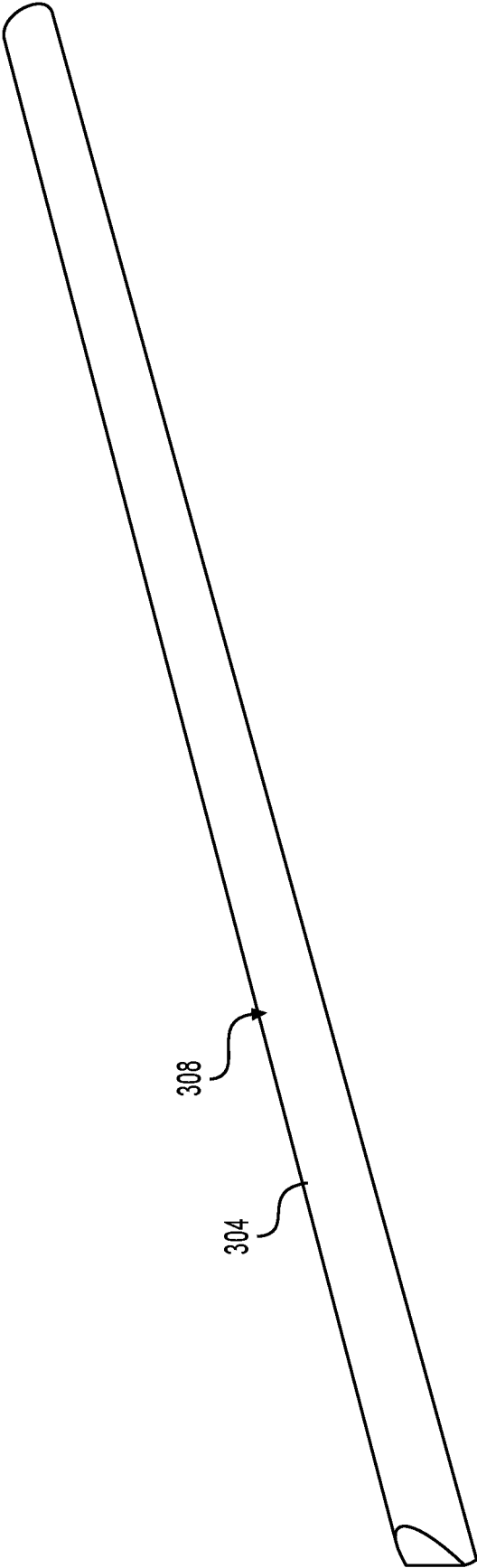

FIG. 12

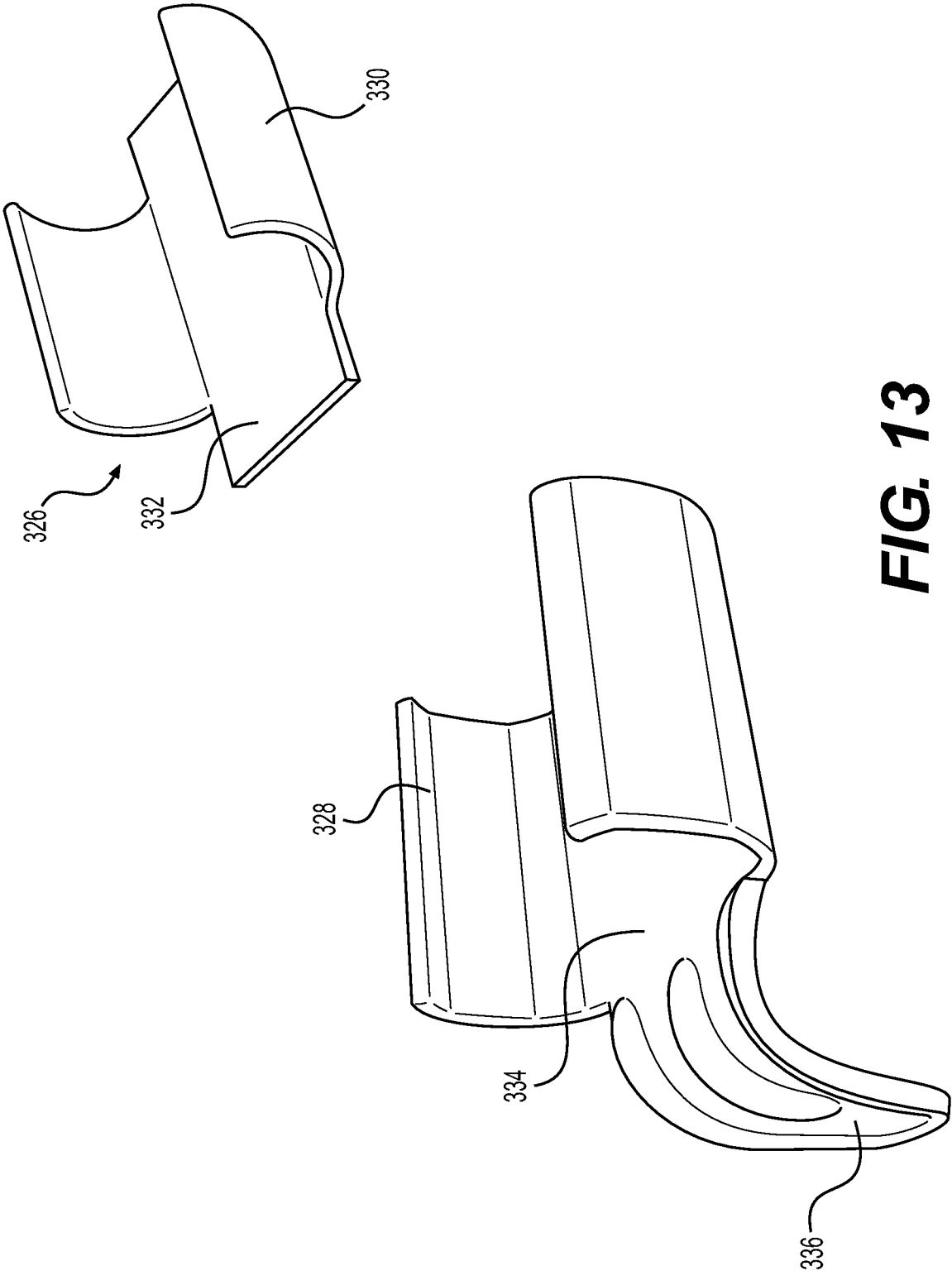

FIG. 13

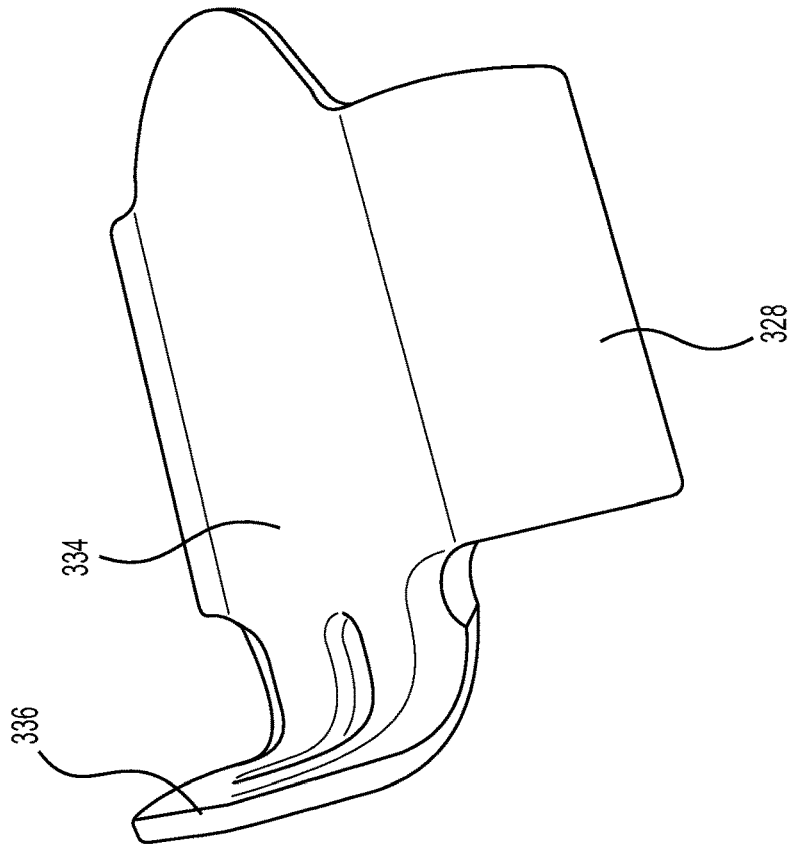
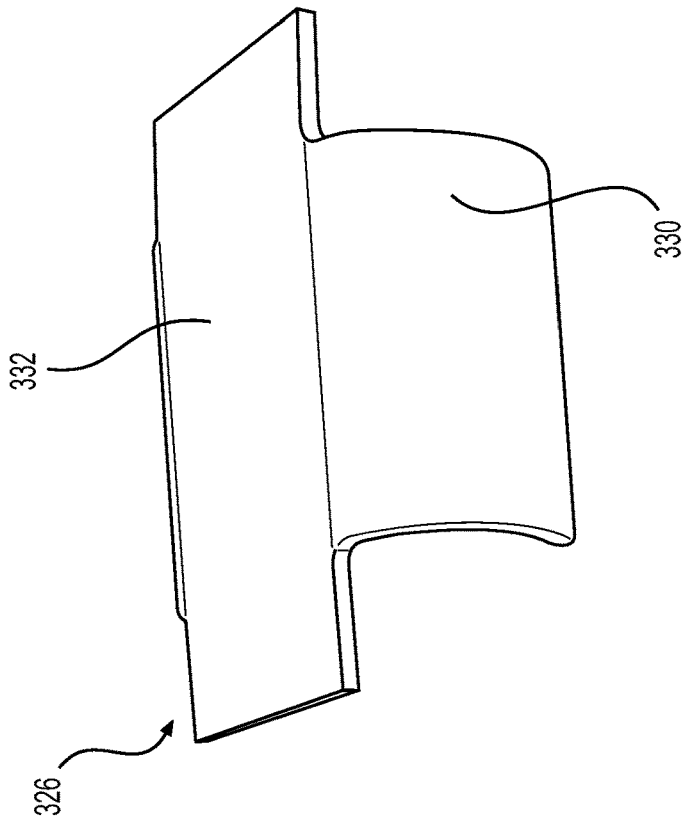

FIG. 14

REAR TRACK ASSEMBLY FOR A VEHICLE

CROSS-REFERENCE

The present application claims priority to U.S. Provisional Patent Application Ser. No. 62/631,436, filed Feb. 15, 2018, entitled "Rear Track Assembly For A Vehicle", which is incorporated herein by reference in its entirety.

TECHNICAL FIELD

The present technology relates to track assemblies and vehicles having track assemblies.

BACKGROUND

All-Terrain Vehicles ("ATV's") are four-wheeled off-road vehicles. ATV's are designed for "all" terrains. ATV wheels are usable with "all" terrains, but may not be optimized for one or more particular types of terrain. Given that wheels do not provide optimal traction on certain types of terrain, e.g. mud, snow, sand, etc., track systems were developed to be used on ATV's in place of the wheels. ATV's, however, including their frames, suspensions, and fairings, were designed for having wheels as ground-contacting elements, and not for having tracks.

Track systems have been developed to replace wheels of ATVs, in order to improve traction of the ATVs in some driving conditions. Wheels are circular in shape (and thus when rotated maintain the same shape—and are designed to be rotated in use), and are generally smaller than track systems. Tracks systems typically have frames that are triangular in shape and are generally larger than wheels.

Existing track systems are suitable for their intended purposes. However, improvements to existing systems are always desirable.

SUMMARY

In conventional wisdom, to improve vehicle performance, such as acceleration, the horsepower of the vehicle's motor is increased. Such an approach is often practiced with snowmobiles.

However, as it has been found by the creators of the present technology, sometimes increasing a vehicle's motor horsepower may be relatively expensive and may not provide the desired performance improvements in some driving conditions, such as deep snow driving conditions. The creators of the present technology have found that this may more often be the case with vehicles such as ATVs and Side by Side vehicles, than with snowmobiles. In one aspect, the creators of the present technology have found that the propulsion mechanisms by which ATV and Side-by-Side track assemblies propel such vehicles differ from the propulsion mechanisms of snowmobiles, at least when such vehicles are used on snow.

That is, the track of a snowmobile is designed to eject snow from under the track and thereby propel the snowmobile. ATV and Side-by-side vehicle tracks, on the other hand, often pull on snow trapped between traction lugs of the tracks in order to propel such vehicles. The creators of the present technology have found that this difference in propulsion mechanisms may be leveraged in some cases to provide vehicle performance improvements for some types of driving conditions and for some types of terrain without necessarily needing to increase a vehicle's horsepower.

For example, it has been found that providing a track assembly for an ATV or a Side-by-Side vehicle, the track assembly having a track with a track length that is in a particular range of track lengths improves vehicle performance, including acceleration, in at least some driving conditions. As another example, it has been found that providing a track assembly for an ATV or a Side-by-Side vehicle, the track assembly having a track with a track length that is in a particular range of track lengths, in combination with the track having traction lugs that have traction lug heights in a particular range of traction lug heights, improves vehicle performance, including acceleration, in at least some driving conditions. It has additionally been found that providing a track system having a frame that has an effective frame height in a particular range of effective frame heights, as will be described herein, in combination with an effective frame length in a particular range of effective frame lengths, also as will be described herein, improves performance in some driving conditions.

It has also been found that providing particular combinations of track length and traction lug height(s) for an ATV or a Side-by-Side vehicle in a further combination with certain additional features described in this document, improves vehicle performance in at least some driving conditions. Thus, the present technology provides a track system for use with a vehicle, such as an ATV, a Side-by-Side vehicle, or other similar vehicles, provides improved vehicle performance, including acceleration, in at least some driving conditions, including at least some snow driving conditions. In another aspect, the present technology provides a track (an endless track) that could be used with track assemblies for vehicles such as ATVs or Side-by-Side, including the track assemblies described in this document. The track has a structure that makes the track relatively cheaper to manufacture for at least some applications, including some applications when the track is used with the track assemblies described herein, while providing a sufficient level of stiffness and other properties thereof to be suitable for those applications.

In one aspect, there is provided herein a track assembly to be mounted to a rotatable rear axle of a vehicle, the rotatable rear axle being structured for mechanical attachment of a wheel thereto. The track assembly includes: a frame having a front, a rear, a bottom, a left side, and a right side; a drive wheel rotationally mounted to the frame for rotation about a drive wheel axis positioned in a vertical drive wheel plane, the drive wheel having a peripheral surface, the drive wheel being structured to be attached to the axle of the vehicle when the wheel is removed; a front idler wheel assembly mounted at the front of the frame for rotation about a front idler wheel assembly axis parallel to the drive wheel axis, the front idler wheel assembly having a peripheral surface; a rear idler wheel assembly mounted at the rear of the frame for rotation about a rear idler wheel assembly axis parallel to the drive wheel axis, the rear idler wheel assembly having a peripheral surface; and a track having an inner surface facing the drive wheel, and an outer surface opposite the inner surface, the outer surface having a plurality of traction lugs distributed along the outer surface. The track includes a plurality of longer transverse reinforcement rods distributed therethrough and a plurality of shorter transverse reinforcement rods distributed therethrough, the shorter transverse reinforcement rods being shorter in length than the longer transverse reinforcement rods. Each of the longer and shorter transverse reinforcement rods is aligned along at least a part of its length with at least one of the traction lugs.

3

The drive wheel, the front idler wheel assembly and the rear idler wheel assembly are positioned relative to the frame to support the track around the drive wheel peripheral surface, the front idler wheel assembly peripheral surface, and the rear idler wheel assembly peripheral surface. The track is in driving engagement with the drive wheel. At least one of the front idler wheel assembly and the rear idler wheel assembly are selectively movable between a plurality of longitudinally-distributed tension positions to tension the track.

In some implementations, the frame has an effective frame length equal to a horizontal distance between a foremost point on the outer surface of the track and the rear idler wheel assembly axis. The effective frame length is between 48 inches and 60 inches. The frame has an effective frame height equal to a vertical distance between the drive wheel axis and a point on the outer surface of the track, the point being positioned directly below the drive wheel axis. The effective frame height is between 17 inches and 20 inches.

In some embodiments, the track assembly further includes a longitudinally-extending left slide rail connected to the bottom of the frame and having a bottom surface, a front end, a rear end and a length; and a longitudinally-extending right slide rail connected to the bottom of the frame and having a bottom surface, a front end, a rear end, and a length.

In some embodiments, the drive wheel, wheels of the front idler wheel assembly and wheels of the rear idler wheel assembly are the sole wheels of the track assembly contacting the track.

In some embodiments, the track assembly further includes a plurality of mid-rollers, each mid-roller of the plurality of mid-rollers being connected to at least one of the left slide rail and the right slide rail to rotate about a mid-roller axis that defines a mid-roller plane with the drive wheel axis. In such embodiments, the mid-roller plane defines an angle with the vertical drive wheel plane that has a magnitude of not more than 20 degrees.

In some embodiments, the plurality of mid-rollers is positioned relative to the left slide rail and the right slide rail such that each mid-roller in the plurality of mid-rollers extends downward past the bottom surface of each of the left slide rail and the right slide rail by 2/25.4 inches to 6/25.4 inches (2 millimetres to 6 millimetres, respectively).

In some embodiments, the track assembly further includes a longitudinally-extending central slide rail connected to the bottom of the frame. In such embodiments, the central slide rail is positioned between the left slide rail and the right slide rail.

In some embodiments, each traction lug of the plurality of traction lugs has a lug length of approximately one-third of a width of the track.

In some embodiments, each traction lug of the plurality of traction lugs has a lug length of approximately one-quarter of a width of the track.

In some embodiments, the plurality of traction lugs is arranged in a 2-1 repeating pattern.

In some embodiments, the plurality of traction lugs is arranged in a 2-2 repeating pattern.

In some embodiments, at least some traction lugs in the plurality of traction lugs are longitudinally spaced from each other by 5 to 8 inches (127 millimetres to 203.2 millimetres, respectively).

In some embodiments, the longer transverse reinforcement rods alternate with the shorter transverse reinforcement rods along a longitudinal direction in the track.

4

In some embodiments, the longer transverse reinforcement rods alternate with the shorter transverse reinforcement rods in a long-short-long-short pattern.

In some embodiments, the track assembly further includes: a first plurality of L-shaped clips mounted to the track such that each clip of the first plurality of L-shaped clips passes with each revolution of the track around the frame of the track assembly between the left slide rail and the track, each clip of the first plurality of L-shaped clips having an upstanding L-portion extending from the track toward the frame of the track assembly; and a second plurality of L-shaped clips mounted to the track such that each clip of the second plurality of L-shaped clips passes with each revolution of the track around the frame of the track assembly between the right slide rail and the track, each clip of the second plurality of L-shaped clips having an upstanding L-portion extending from the track toward the frame of the track assembly.

In some embodiments, the each clip of the first and second pluralities of clips is mounted to the track over a longer transverse reinforcement rod of the plurality of longer transverse reinforcement rods, the upstanding L-portion of a first sub-plurality of clips of the first plurality of L-shaped clips is positioned on a left side of the left slide rail, the upstanding L-portion of a second sub-plurality of clips of the first plurality of L-shaped clips is positioned on a right side of the left slide rail, the upstanding L-portion of a first sub-plurality of clips of the second plurality of L-shaped clips is positioned on a left side of the right slide rail, and the upstanding L-portion of a second sub-plurality of clips of the second plurality of L-shaped clips is positioned on a right side of the right slide rail.

In some embodiments, the first and second sub-pluralities of clips of the first plurality of L-shaped clips alternate in a right-left-right pattern along the track's length; and the first and second sub-pluralities of clips of the second plurality of L-shaped clips alternate in a right-left-right pattern along the track's length.

In some embodiments, the rear idler wheel assembly has four idler wheels.

In some embodiments, the track assembly further includes a dynamic traction device having one end connected to the frame and another end connected to the vehicle when the track assembly is in use.

In some embodiments, the track has a track perimeter of 135 inches to 180 inches (3429 millimetres to 4572 millimetres, respectively).

In some embodiments, the front idler wheel assembly has a front idler wheel assembly radius, the bottom surface of each of the left slide rail and the right slide rail has an upward curvature having an upward radius of curvature, the upward curvatures of the left slide rail and the right slide rail are sized such that the track bends around the front idler wheel assembly and the upward curvatures of the left and right slide rails about an effective wheel radius, and the effective wheel radius is greater than each of the front idler wheel assembly radius and the upward radius of curvature.

In some embodiments, the drive wheel, the front idler wheel assembly, the rear idler wheel assembly, the bottom surfaces of the left and right slide rails, and the track are sized and positioned relative to each other such that when: a) the track assembly is mounted to the vehicle, b) the vehicle is traveling forward on flat level surface terrain covered with snow, and c) the track is being driven by the drive wheel about a path around the drive wheel, the front idler wheel assembly, the left and right slide rails, and the rear idler wheel assembly, each traction lug in the plurality

5

of the traction lugs enters the snow substantially perpendicular to the flat level surface terrain. In such embodiments, each traction lug remains perpendicular to the flat level surface terrain as the track travels about its path at least until that traction lug begins to exit the snow.

In a further aspect, there is also provided a vehicle having a rotatable rear axle that is structured for mechanical attachment of a wheel thereto, and having an embodiment of the track assembly described above being attached to the axle to support the vehicle on terrain.

In some embodiments, the vehicle is one of: an All-Terrain Vehicle, a Side-by-Side Vehicle, and a wheelchair.

In some embodiments, the vehicle has a ground clearance, and a ratio between the effective frame length of the frame of the track assembly and the ground clearance is between 2.6 and 3.5.

In some embodiments, the vehicle further includes a rotatable front axle and a front track assembly attached to the front axle, and the front track assembly has an effective frame height that is within 1 inch of the effective frame height of the track assembly that is attached to the rear axle.

For purposes of this application, terms related to spatial orientation such as forwardly, rearward, upwardly, downwardly, left, and right, are as they would normally be understood by a driver of the vehicle sitting on the driver seat of the vehicle in a normal riding position. Terms related to spatial orientation when describing or referring to components or sub-assemblies of the vehicle and of various components for the vehicle, separately from the vehicle should be understood as they would be understood when these components or sub-assemblies are mounted to the vehicle, unless specified otherwise in this application.

Additional and/or alternative features, aspects, and advantages of embodiments of the present technology will become apparent from the following description, the accompanying drawings, and the appended claims.

BRIEF DESCRIPTION OF THE DRAWINGS

The drawings included herewith are for illustrating various embodiments of articles, products, methods, and apparatuses described in the present specification. The drawings could not be to scale. Some features shown in the drawings could be exaggerated, or scaled down, relative to their possible "life" size(s), in order to make these features clearly visible in the drawings.

In the drawings:

FIG. 1 is a left side view of a track assembly, according to a first embodiment;

FIG. 2 is a bottom view of the track assembly of FIG. 1;

FIG. 3 is a left side view of the track assembly of FIG. 1, with a track mounted thereon;

FIG. 4 is a left side view of the track assembly of FIG. 3, showing an effective wheel radius of the track assembly;

FIG. 5 is a perspective view of a portion of the track of FIGS. 3 and 4;

FIG. 6 is a perspective view of a portion of the track of FIG. 5, according to another embodiment;

FIG. 7 is a perspective view of a vehicle with the track assembly of FIGS. 1 to 4 mounted onto a left side of the rear axle of the vehicle;

FIG. 8 is a side view of the vehicle of FIG. 7;

FIG. 9 is a top plan view of an outer surface of the portion of the track of FIG. 5;

FIG. 10 is a cross-section of the part of the track of FIG. 9, taken along line A-A of FIG. 9;

6

FIG. 11 is a close-up perspective view of a transverse reinforcement member of the track of FIG. 5;

FIG. 12 is a different perspective view of the reinforcement member of the track of FIG. 11;

FIG. 13 is a perspective view of a first side of two different clips of the track of FIG. 5; and

FIG. 14 is a second perspective view of a second side of the two different clips of FIG. 13.

DETAILED DESCRIPTION

The headings in this section of the document are used solely to improve readability of the detailed description, and were not meant to be used for, and must not be used for, interpreting any of the information included in the detailed description. The headings do not separate the detailed description into sections, and the detailed description should be read and interpreted as though the headings in the detailed description do not exist.

Directions

With reference to FIG. 1, a forward direction, as the term is used in this document, is shown with reference numeral **90a**. A rearward direction, as the term is used in this document, is shown with reference numeral **90b**. An upward direction is shown with reference numeral **90c**. A downward direction, as the term is used in this document, is shown with reference numeral **90d**.

With reference to FIG. 2, a leftward direction, as the term is used in this document, is shown with reference numeral **90e**. A rightward direction, as the term is used in this document, is shown with reference numeral **90f**.

Track Assembly—General

FIGS. 1 to 4 show a track assembly **90** for a vehicle. The track assembly **90** has a frame **92**. As shown in FIG. 2, the frame **92** has a left side **92a**, a right side **92b**, a front **104**, a rear **106**, and a bottom **108**. The frame includes a plurality of frame members **110-116**. The frame members **110-116** are welded to each other and are thus non-mobile relative to each other.

The frame **92** is suspensionless. It is contemplated that the frame **92** could include a suspension, such that, for example an upper part of the frame **92** would be sprung relative to a lower part of the frame **92** (not shown).

In this embodiment, a drive wheel **164** is rotatably secured on the frame **92** at a junction point of the frame members **110, 112, 114**, to rotate about a drive wheel axis **122**. The drive wheel **164** has a vehicle axle attachment portion **120** structured to allow the drive wheel **164** to be bolted to a wheel hub or other structure of a vehicle that is connected to an axle of the vehicle and which wheel hub or other structure normally receives a wheel of the vehicle. The drive wheel **164** is thus attachable to an axle of the vehicle instead of a wheel of that vehicle, co-axially with the drive wheel axis **122** and the axis of rotation of the wheel hub or other structure. The vehicle axle attachment portion **120** in this implementation has a plurality of apertures defined there-through which match a bolt pattern of the wheel hub of a vehicle to which the drive wheel **164** is to be bolted. It is contemplated that any other suitable attachment of the drive wheel **164** to an axle of a vehicle could be used. An example of a vehicle axle and vehicle are shown in FIGS. 7 and 8, and are described in more detail later in this document. The non-mobile frame members **110-116** extend from the vehicle axle attachment portion **120** to slide rails **124, 126**.

Slide Rails

The frame **92** has a longitudinally-extending left slide rail **124**, which is connected to the frame members **110-116** at a

the bottom **108** of the frame **92**. The left slide rail **124** has a bottom surface **128**, a front end **130**, a rear end **132**, and a length **134**.

The frame **92** also has a longitudinally-extending right slide rail **126**, which is connected to the frame members **110-116** at the bottom **108** of the frame **92**. The right slide rail **126** has a bottom surface **136**, a front end **138**, a rear end **140**, and a length (which in this example is equal to the length **134** of the left slide rail **124**).

The bottom surface **128**, **136** of each of the left and right slide rails **124**, **126** is positioned such that it is supportable by a track **144** against terrain. As best shown in FIG. **1**, in some embodiments, the bottom surface **128**, **136** of each of the left and right slide rails **124**, **126** is provided by a slide made of an ultra high molecular weight (“UHMW”) polymer. In the present implementation, each of the slides is held on its corresponding slide rail **124**, **126** by a conventionally known combination of T-slot and a screw. It is contemplated that the slides could be secured using a different suitable mechanism, including an adhesive. It is contemplated that the slides could be made integral with corresponding ones of the slide rails **124**, **126**. In some implementations, instead of having the slides, the bottom surfaces **128**, **136** of the slide rails **124**, **126** are coated with a low-friction material such as a UHMW polymer.

The front end **130**, **138** of each slide rail **124**, **126** is connected to a first one **110** of the plurality of frame members **110-116** of the frame **92**, and the rear end **132**, **140** of each slide rail is connected to a second one **114** of the plurality of frame members **110-116**. The front end **130**, **138** of each of the left and the right slide rails **124**, **126** has an upward curvature **146**. The upward curvature **146** of each of the left and the right slide rails **124**, **126** has an upward radius of curvature **148**.

The front end **130**, **138** of each slide rail **124**, **126** is connected to the first one **110** of the plurality of frame members **110-116** via a first transverse member **158**, and the rear end **132**, **140** of each slide rail **124**, **126** is connected to the second one **114** of the plurality of frame members **110-116** via a second transverse member **160**.

The frame member **112** is connected to the frame member **114** via the frame member **116**. The frame members **110-116** are located between the left and the right slide rails **124**, **126**. The frame members **110-116** are located vertically between the left and the right slide rails **124**, **126**.

The slide rails **124**, **126** are connected to a third one **112** of the plurality of frame members **110-116** via a third transverse member **162** at a point intermediate the front end **130**, **138** and the rear end **132**, **140** of the slide rails **124**, **126**.

The bottom surfaces **128**, **136** of the slide rails **124**, **126** include flat track supporting surfaces **152**, **154** which extend rearward **90b** from the upward curvature **146** of the front end **130**, **138** toward the rear end **132**, **140**, and in some embodiments extend rearward **90b** past the rear idler wheel assembly **172**. The rear idler wheel assembly **172** is described later in this document.

The flat track supporting surfaces **152**, **154** are about 36.5 inches (927 millimeters) long. In some embodiments, the flat track supporting surfaces **152**, **154** are between about 40 inches (1016 millimeters) and about 52 inches (1321 millimeters) long. It is contemplated that other lengths could be used. As best shown in FIGS. **1**, **3** and **4**, approximately two-thirds of the length **134** of each of the slide rails **124**, **126** is positioned rearward **90b** of a vertical transverse drive wheel plane **156**.

It is contemplated that in other embodiments, the track assembly **90** need not have slide rails **124**, **126**, in which

case standard known frames with mid-rollers (not shown) for driving the track **144** on terrain could be used.

Wheel Assemblies

The drive wheel **164** has a peripheral surface **166**. The peripheral surface **166** of the drive wheel **164** extends upward **90c** above the frame **92**. The drive wheel axis **122** is positioned in a vertical transverse drive wheel plane **156**.

The track assembly **90** has a front idler wheel assembly **170**, and a rear idler wheel assembly **172**. The forward idler wheel assembly **170** has a peripheral surface **174** and is connected to the frame **92** at the front of the frame **92** for rotation about a forward idler wheel axis **176** that is parallel to the drive wheel axis **122**. It is contemplated that the forward idler wheel assembly **170** could be connected to the frame **92** for rotation about the forward idler wheel axis **176** by being rotationally connected to the slide rails **124**, **126**. The peripheral surface **174** extends forward **90a** of the front ends **130**, **138** of the slide rails **124**, **126**. The front idler wheel assembly **170** has two front idler wheels **170a**, **170b**. It is contemplated that the front idler wheel assembly **170** could have more than two wheels, or a single wheel.

The rear idler wheel assembly **172** has a peripheral surface **178**. The rear idler wheel assembly **172** is connected to the frame **92**, via the rear ends of the slide rails **124**, **126**, at the rear of the frame **92** for rotation about a rear idler wheel assembly axis **180** that is parallel to the drive wheel axis **122**. It is contemplated that the rear idler wheel assembly **172** could be connected to the frame **92** for rotation about the rear idler wheel assembly axis **180** by being connected directly to the frame **92** instead of or in addition to being rotationally connected to the slide rails **124**, **126**. The peripheral surface **178** extends rearward of the rear ends **132**, **140** of the slide rails **124**, **126**. The rear idler wheel assembly **172** has two idler wheels **172a**, **172b**. It is contemplated that the rear idler wheel assembly **172** could have more than two wheels, or a single wheel.

In a particular embodiment, the front idler wheel assembly **170** has two idler wheels **170a**, **170b**. The rear idler wheel assembly **172** has two idler wheels **172a**, **172b**. As shown with dashed lines in FIG. **2**, in some implementations, the rear idler wheel assembly **172** has four idler wheels **172a**, **172b**, **182a**, **182b** (the two additional wheels **182a**, **182b** are shown in dashed lines). Four-wheeled versions of the rear idler wheel assembly **172** provide advantages in some applications.

As shown in FIG. **4**, the front idler wheel assembly **170** has a front idler wheel assembly radius **150**. Each of the upward curvatures **146** of the slide rails **124**, **126** has an upward radius of curvature **148**. In this embodiment, the upward radius of curvature **148** of the left slide rail **124** is equal to the upward radius of curvature **148** of the right slide rail **126**.

The upward radii of curvature **148** of the slide rails **124**, **126** and the front idler wheel assembly radius **150** are sized such that the track **144** bends around the front idler wheel assembly **170** and the upward curvatures **146** about an effective wheel radius **186**, and the effective wheel radius **186** is greater than each of the front idler wheel assembly radius **150** and the upward radii of curvature **148**.

Tensioner Assembly

The slide rails **124**, **126** have transversely aligned tensioner apertures **188** that extend longitudinally in the respective slide rails **124**, **126**. The rear idler wheel assembly **172** is mounted onto a rearward axle **190** via known ball bearings (not shown). The rearward axle **190** is slidably mounted to the apertures **188** via a known bolt (not shown, received inside the rearward axle **190**) and nut combination **192**. The

rearward axle **190**, and the bolt and nut combination **192** may be collectively referred to as a tensioner assembly **194**.

The tensioner assembly **194** is configured such that when the nut is loosened, the tensioner assembly **194** is slidable along the length of the apertures **188**, and such that when the nut is tightened, the tensioner assembly **194** is fixed in a position in the apertures **188**. The rear idler wheel assembly **172** is thus selectively movable between a plurality of longitudinally-distributed tension positions to tension a track **144** that may be supported by the track assembly **90**.

The tensioner assembly **194** is a known mechanism. It is contemplated that any other suitable tensioner assembly could be used. It is contemplated that the forward idler wheel assembly **170** could be implemented, instead of or in addition to the rear idler wheel assembly **172**, with a suitable tensioner assembly such that forward idler wheel assembly **170** would be movable between a plurality of longitudinally-distributed tension positions to tension the track **144**.

Mid-Rollers

In this embodiment, the track assembly **90** excludes wheels (i.e. has no wheels) between the front end **130** and the rear end **132** of the left slide rail **124**, and excludes wheels (i.e. has no wheels) between the front end **138** and the rear end **140** of the right slide rail **126**. The wheels of the front idler wheel assembly **170** and the rear idler wheel assembly **172**, and the drive wheel **164** are the sole wheels of the track assembly **90** contacting the track **144**. This configuration provides for improved slide durability in some applications.

Each of the slide rails **124**, **126** has a plurality of mid-roller support apertures **196** distributed along its length. The mid-roller support apertures **196** are arranged to receive one or more wheels (which will be referred to as “mid-rollers **198**”, shown in dashed lines in FIG. 1) in at least one position on the slide rails **124**, **126**. An example set of positions of the mid-rollers **198** is shown in FIG. 1.

In this embodiment, the apertures **196** are configured to receive wheel mounting brackets **200** (could be any suitable wheel mounting brackets) with one or more mid-rollers **198** rotationally attached to each of the mounting brackets **200**. In this embodiment, each wheel mounting bracket **200** has one mid-roller **198** rotationally attached thereto.

The mid-roller support apertures **196** on the left side rail **124** are longitudinally offset from the mid-roller support apertures **196** on the right side rail **126**, as shown with reference arrow **202**, such that when mid-rollers **198** are mounted to these apertures **196** (in this example, via the brackets **200**), the mid-roller(s) **198** on the left side rail **124** are longitudinally offset from the mid-roller(s) **198** on the right side rail **126**.

The longitudinal offset of the mid-rollers **198** reduces vibration experienced by the track assembly **90** when the track assembly **90** is in use, in some applications. It is contemplated that in some embodiments, the slide rails **124**, **126** could be configured to receive mid-rollers **198** that would be longitudinally aligned relative to each other when rotationally mounted to the slide rails **124**, **126**.

As shown in FIG. 1, the mid-roller support apertures **196** are positioned to support two mid-rollers **198a** on the left side rail **124**, and one mid-roller **198b** on the right side rail **126**. It is contemplated that a different combination, longitudinal offset, and number (including zero) of mid-rollers **198** could be used, depending on the application of the track assembly **90** and the particular track **144** used with the track assembly **90**.

For example, there could be pairs of longitudinally-aligned mid-roller support apertures **196** in the slide rails

124, **126**. Each of the pairs could be sized to receive an axle with one or more mid-rollers **198** thereon, and could be positioned to provide suitable protrusion(s) of the mid-roller(s) **198** below the bottom surfaces **128**, **136** of the slide rails **124**, **126**. It is contemplated that different numbers and different combinations of positions of mid-roller support apertures **196** could be used.

In other words, the mid-roller support apertures **196** are wheel attachment features. In an aspect, in some cases the mid-roller support apertures **196** allow users of the track assembly **90** to reconfigure the track assembly **90** by adding one or more mid-rollers **198** to adapt the track assembly **90** to different types of terrain and other riding conditions.

It is contemplated that any other suitable mechanism for mounting mid-rollers **198** to the slide rails **124**, **126** could be used. For example, the system disclosed in the commonly owned U.S. Pat. No. 8,240,782, entitled “Track assembly”, issued Aug. 14, 2012, could be used. U.S. Pat. No. 8,240,782 is hereby incorporated herein by reference in its entirety.

The track assembly **90** is operable without any mid-rollers **198** in at least some applications. Thus, it is contemplated that the slide rails **124**, **126** could have no apertures or other wheel attachment features that would be configured to receive mid-rollers **198**.

In some embodiments of the track assembly **90** that include mid-rollers **198**, the mid-rollers **198** are sized and positioned to protrude below the bottom surfaces **128**, **136** of the slide rails **124**, **126** to roll against an inner surface **204** of the track **144**. In some such embodiments, the mid-rollers **198** are positioned relative to the left slide rail **124** and the right slide rail **126** to extend downward past the bottom surface of each of the slide rails **124**, **126** by 2/25.4 inches (2 millimetres).

It is contemplated that mid-rollers **198**, when present, could be positioned relative to the slide rails **124**, **126** to extend downward past the bottom surfaces **128**, **136** of the slide rails **124**, **126** by a distance that is in a range of 2/25.4 inches to 6/25.4 inches (2 millimetres to 6 millimetres, respectively). Such ranges of protrusion below the bottom surfaces **128**, **136** of the slide rails **124**, **126** provide improved slide durability in some applications.

In some embodiments of the track assembly **90** that include mid-rollers **198**, and as shown in FIG. 1, the mid-rollers **198** are positioned relative to the slide rails **124**, **126** within 20 degrees away from (in either direction) the vertical transverse drive wheel plane **156** starting from the drive wheel axis **122** in a downward **90d** direction along said plane **156** (see reference arrows **210**, **212** in FIG. 1). Such positioning of mid-roller(s) **198** improves performance of the track assembly **90** in some applications.

Track and Track Assembly Length

As shown in FIGS. 3-4 and 7-8, a track **144** is supported around the drive wheel **164**, the forward and rear idler wheel assemblies **170**, **172**, and the bottom surfaces **128**, **136** of the slide rails **124**, **126**. The track **144** is suitably tensioned by adjustment of the tensioner assembly **194** via known tensioning methods.

As shown in FIG. 3, the track assembly **90** has an effective frame length **218**, measured as a horizontal distance between a foremost point on the outer surface of the track **144** (from which outer surface extend the traction lugs **216**) and the rear idler wheel assembly axis **180**, as shown in FIG. 3. In the present implementation, the effective frame length **218** is 48 inches (1219.2 millimeters). In other implementations, the frame **92** is structured such that the effective frame length **218** is between 48 inches (1219.2 millimeters) and 60 inches (1524 millimeters).

The frame **92** also has an effective frame height **93**, defined as a vertical distance between the drive wheel axis **122** and a point **123** on the outer surface of the track **144** (from which outer surface extend the traction lugs **216**), the point **123** being positioned directly below the drive wheel axis **122**. In the present implementation, the effective frame height **93** is 19 inches (482.6 millimeters). In other implementations, the frame **92** is structured such that the effective frame height **93** is between 17 inches (431.8 millimeters) and 20 inches (508 millimeters).

It has been found by the creators of the present technology that combinations of the effective frame length **218** and the effective frame height **93** in which the effective frame length **218** and the effective frame height **93** are in the abovementioned ranges, respectively, provide performance improvements in some driving conditions, including some deep snow driving conditions. For example, it has been found that in some deep snow driving conditions, such as in some soft deep snow of three to five feet deep, the effective frame height **93** reduces an amount of snow drag on the vehicle with which the track assembly **90** is used, while the effective frame length **218** provides floatation and increased traction performance.

The track **144** is in driving engagement with the drive wheel **164**. In this embodiment, the drive wheel **164** is a drive sprocket **164** that has circumferentially-positioned teeth **220** that extend away from the drive wheel **164**, and the track **144** has a plurality of drive apertures **222**. The drive apertures **222** are positioned in the track **144** to receive the teeth **220** of the drive sprocket **164** as the drive sprocket **164** rotates the track **144**. As shown, the drive apertures **222** are longitudinally distributed along the track **144** and are positioned between adjacent ones of the traction lugs **216** that are in a center row **312** of traction lugs **216**.

The drive wheel **164**, the front idler wheel assembly **170**, the rear idler wheel assembly **172**, and the bottom surfaces **128**, **136** of the slide rails **124**, **126** define a track perimeter. The track perimeter is about 138 inches (3505.2 millimetres). In some embodiments, the track perimeter is between 130 inches (3302 millimetres) and 150 inches (3810 millimetres). In some embodiments, the track perimeter is between 135 inches (3429 millimetres) and 180 inches (4572 millimetres).

As shown in FIGS. **5** and **7**, the track **144** has a width **226**, which in this embodiment is 14 inches (355.6 millimetres). In some embodiments, the track **144** has a width **226** that is between 13 inches (330.2 millimetres) and 15.5 inches (393.7 millimetres). It is contemplated that other widths **226** could be used, depending on each particular embodiment of the track assembly **90**.

Traction Lug Materials, Hardness and Height

The track **144** has a plurality of traction lugs **216** extending outwardly from an outer surface **228** of the track **144**. The traction lugs **216** are distributed longitudinally on the outer surface **228** of the track **144**, as shown in FIG. **5**.

The track **144** and the traction lugs **216** are made of an elastomeric material. In this embodiment, each of the traction lugs **216** has a hardness in a range of 70 to 95 shore A, and is made from natural rubber. It is contemplated that the traction lugs **216** could be made from a different material, such as a synthetic rubber, and could be made to have a different hardness.

Each of the traction lugs **216** has a lug height **230**. The lug height **230** of each traction lug **216** is an average height of that traction lug **216**. As shown in FIG. **5**, the traction lugs **216** of a given track **144** may have one or more groove patterns **232**. A first groove pattern **232** is shown in FIG. **5**.

A second groove pattern **234**, of an alternate embodiment of the track **144**, is shown in FIG. **6**.

In the embodiment of FIG. **5**, each of the traction lugs **216** has a lug height **230** of 2 inches (50.8 millimeters). In some embodiments, the traction lugs **216** have a lug height **230** that is in a range of 1.37 inches (44.4 millimeters) to 2.5 inches (63.5 millimeters).

Traction lugs **216** of the track **144** could have one and the same lug height **230**, or could include a plurality of different lug heights **230**, the lug heights **230** being in one of the above ranges.

Traction Lug Length

As best shown in FIG. **5**, each traction lug **216** has a lug length **236** of approximately one-third of the width **226** of the track **144** and the traction lugs **216** in the center row **312** are slightly longer than the traction lugs **216** in the two side rows **314**, **316**. In some implementations, the traction lugs **216** in the center row **312** have the same lug length **236** as the traction lugs **216** in the two side rows **314**, **316**. In the embodiment of the track **144** shown in FIG. **6**, each traction lug **216** has a lug length **236** of approximately one-quarter of the width **226** of the track **144**. In this embodiment (FIG. **6**), the traction lugs **216** all have one and the same lug length **236**. In some embodiments of the track **144**, the traction lugs **216** have different relative lug lengths **236**.

Traction Lug Patterns

The traction lugs **216** in each of the three longitudinal rows of traction lugs shown in FIG. **5** are longitudinally spaced from each other by 6 inches (152.4 millimetres). It is contemplated the traction lugs **216** in each of the three longitudinal rows of traction lugs could be longitudinally spaced from each other by 5 to 8 inches (i.e. a traction lug **216** may be longitudinally spaced from a longitudinally adjacent traction lug **216** by 5 to 8 inches) (127 millimetres to 203.2 millimetres, respectively). Such longitudinal spacing provides improved performance in some driving conditions. In the embodiment shown in FIG. **5**, each traction lug **216** in each of the three longitudinal rows of traction lugs **216** is longitudinally offset by 3 inches (76.2 millimetres) from each adjacent traction lug in the adjacent longitudinal row(s) of traction lugs **216**. This spacing is referred to as pitch. That is, in the embodiment of FIG. **5**, the pitch is 3 inches (76.2 millimetres).

In some embodiments, the track **144** has traction lugs **216** with a combination of different longitudinal spacings (pitch) in each given longitudinal row of traction lugs, the different longitudinal spacings (pitch) being within the range of 5 to 8 inches (127 millimetres to 203.2 millimetres, respectively) in some such embodiments.

The traction lugs **216** of the track **144** of FIG. **5** are in a 2-1 repeating pattern (a row **244** of lugs having one traction lug **216** is followed by a row **246** of lugs having two traction lugs **216**). The traction lugs **216** are substantially perpendicular to a longitudinal vertical center plane **248** of the track **144**. In other embodiments, the traction lugs **216** of the track **144** have different patterns.

In this embodiment, each traction lug **216** in one sub-plurality of traction lugs **216** has one angled portion **229**, the angled portion **229** being angled relative to the longitudinal vertical center plane **248**. Each traction lug **216** in another sub-plurality of traction lugs **216** has two angled portions **252**, **254**, the angled portions **252**, **254** being angled relative to the longitudinal vertical center plane **248**, and being substantially symmetrically positioned about longitudinal vertical center plane **248**.

In the embodiment of the track **144** of FIG. **6**, the traction lugs **216** are arranged in a 2-2 repeating pattern (a first row

256 of traction lugs 216 having two traction lugs 216 is followed by a second row 258 of traction lugs 216 having two traction lugs 216). Each of the traction lugs 216 has an angled portion 260. The angled portion 260 is angled relative to a longitudinal vertical center plane 264 of the track 144. In some embodiments, the track shown in FIG. 6 is used on front track assemblies and the track shown in FIG. 5 is used on rear track assemblies. This provides performance advantages in some applications and driving conditions.

The various configurations of the track 144 described in this document provide performance advantages in some applications. The various described configurations of the track 144 in combination with the effective frame length 218 of the track assembly 90 when the effective frame length 218 is in the range described herein above provide performance advantages in some applications. The patterns of the traction lugs 216 and the various implementations of construction of the track 144 described herein are not limited to being used to the track assembly described herein and could be used with other track assemblies.

Perpendicular Entry of Traction Lugs into Snow

In some embodiments, the drive wheel 164, the front idler wheel assembly 170, the rear idler wheel assembly 172, the bottom surfaces 128, 136 of the left and right slide rails 124, 126, and the track 144 are sized and positioned relative to each other such that when the track assembly is mounted to a vehicle, such as an All Terrain Vehicle (“ATV”), the following operation occurs.

When the vehicle is traveling forward 90a on flat level surface terrain (not shown) covered with snow, and the track 144 is being driven by the drive wheel 164 about a path around the drive wheel 164, the front idler wheel assembly 170, the left and right slide rails 124, 126, and the rear idler wheel assembly 172, the traction lugs 216 of the track 144 enter the snow substantially perpendicular to flat level surface terrain. The traction lugs 216 remain substantially perpendicular to the flat level surface terrain as the track 144 travels about the path at least until the traction lugs 216 begin (i.e. each traction lug 216 begins) to exit the snow. Clips and Reinforcing Rods

Now referring to FIGS. 9 to 12, the track 144 shown in FIGS. 3 to 5 and 7 and 8 is shown in more detail. As schematically shown in FIG. 9, the track 144 has an endless belt portion 145 that defines the outer surface 228 of the track 144, a plurality of longer transverse reinforcement rods 304 distributed through the track 144/endless belt portion 145, and a plurality of shorter transverse reinforcement rods 306 distributed through the track 144/endless belt portion 145. In this implementation, the shorter transverse reinforcement rods 306 are shorter in length than the longer transverse reinforcement rods 304 and are all of one and the same length. It is contemplated that the shorter transverse reinforcement rods 306 need not be all of one and the same length. Similarly, in this implementation, the longer transverse reinforcement rods 304 are all of one and the same length. It is contemplated that the longer transverse reinforcement rods 304 need not be all of one and the same length.

As schematically shown in FIG. 9, each of the shorter transverse reinforcement rods 306 is aligned along its length with a corresponding one of the traction lugs 216 that are in the center row 312 of the traction lugs 216, and is slightly shorter than its corresponding traction lug 216. This alignment of each of the shorter transverse reinforcement rods 306 with a corresponding traction lug 216 in the center row 312 helps reduce torsion of the corresponding traction lug

216 when the track 144 is driven over some types of terrain. In this implementation, the length of each of the shorter transverse reinforcement rods 306 is about 90% of the length 236 of its corresponding traction lug 216. It is contemplated that a different length ratio could be used.

Both the shorter transverse reinforcement rods 306 and the longer transverse reinforcement rods 304 are disposed inside the track 144/endless belt portion 145 and are fully covered in the rubber of the endless belt portion 145. It is contemplated that a different construction could be used. As schematically shown in FIG. 9, shorter transverse reinforcement rods 306 and the longer transverse reinforcement rods 304 alternate along the length of the track 144. That is, each of the shorter transverse reinforcement rods 306 is neighbored by two adjacent longer transverse reinforcement rods 304, and vice versa. As shown in FIG. 9, the present implementation, the longer transverse reinforcement rods 304 alternate with the shorter transverse reinforcement rods 306 in a long-short-long-short pattern 307. It is contemplated that a different arrangement could be used, depending on the particular layout of the traction lugs 216 for example.

As schematically shown in FIG. 9, in this implementation each of the longer transverse reinforcement rods 304 is aligned along a part of its length at one of its ends with a corresponding one of the traction lugs 216 that are in the left side row 314 of the traction lugs 216, and along a part of its length at its other end with a corresponding one of the traction lugs 216 that are in the right side row 316 of the traction lugs 216. This alignment of each of the longer transverse reinforcement rods 304 with corresponding traction lugs 216 in the side rows 314, 316 helps reduce torsion of the corresponding traction lugs 216 when the track 144 is driven over some types of terrain. The alignment of the longer transverse reinforcement rods 304 and the shorter transverse reinforcement rods 306 relative to the track 144 and the traction lugs 216 is shown in the cross-section in FIG. 10, the cross-section being taken along the section line A-A of FIG. 9.

FIG. 11 shows a close-up perspective view of one of the longer transverse reinforcement rods 304, taken out of the track 144. As shown, in this implementation, each of the longer transverse reinforcement rods 304 is an elongate fiberglass rod that has a cross-section in the shape of the letter “D”, with an arcuate surface 308 on its one side and a flat surface 310 opposite the arcuate surface 308. It is contemplated that the longer transverse reinforcement rods 304 could be made from a different material(s) and/or could have a different cross-section(s). FIG. 12 shows another perspective view of the one of the longer transverse reinforcement rods 304. In this implementation, each of the shorter transverse reinforcement rods 306 is also an elongate fiberglass rod and has the same cross-section and shape as the longer transverse reinforcement rods 304. It is contemplated that the shorter transverse reinforcement rods 306 could be made from a different material(s) and/or could have a different cross-section(s).

As shown in FIGS. 5 and 9, in addition to the drive apertures 222, the track 144 has two side rows 318, 320 of apertures defined therethrough. Each of the two side rows 318, 320 of apertures in this implementation is similar in shape and positioning to the drive apertures 222, but it is contemplated that a different arrangement could be used. As schematically shown in FIG. 9, a first plurality of L-shaped clips 322 is mounted to the track 144, each of the clips 322 being mounted onto the rubber of the endless belt portion 145 over one end of each of the longer transverse reinforcement rods 304 on the left side of the track 144. Each of the

clips 322 on the left side of the track 144 passes between the left slide rail 124 and the track 144 when the track 144 is mounted onto the track assembly 90 and when that track 144 is driven, with each revolution of the track 144 around the frame 92 of the track assembly 90. The clips 322 on the left side of the track 144 help reduce friction between the track 144 and the left slide rail 124 when the track assembly 90 is in use.

A second plurality of L-shaped clips 324 is mounted to the track 144, each of the clips 324 being mounted onto the rubber of the endless belt portion 145 over the other end of each of the longer transverse reinforcement rods 304 on the right side of the track 144. Each of the clips 324 on the right side of the track 144 passes between the right slide rail 126 and the track 144 when the track 144 is mounted onto the track assembly 90 and when that track 144 is driven, with each revolution of the track 144 around the frame 92 of the track assembly 90. The clips 324 on the right side of the track 144 help reduce friction between the track 144 and the right slide rail 126 when the track assembly 90 is in use.

A third plurality of C-shaped clips 326 is mounted to the track 144, each of the clips 326 being mounted onto the rubber of the endless belt portion 145 over a middle portion of each of the shorter transverse reinforcement rods 306. Each of the clips 326 passes between the drive sprocket 164 and the track 144 when the track 144 is mounted onto the track assembly 90 and when that track 144 is driven, with each revolution of the track 144 around the frame 92 of the track assembly 90. As shown, the clips 326 are mounted over the shorter transverse reinforcement rods 306 only, and not over the longer transverse reinforcement rods 304, providing a clip-rod-clip pattern 327 as schematically shown in FIG. 9. As a result, when the track 144 is driven, the drive sprocket 164 rolls over one of the centrally-placed clips 326, then over the inner surface 340 of the track 144 over one of the longer transverse reinforcement rods 304 neighboring that clip 326 in the direction of rotation of the drive sprocket 164, then over a subsequent one of centrally-placed clips 326 in the same direction, the again over the inner surface 340 of the track 144 over a subsequent one of the longer transverse reinforcement rods 304 in the same direction, and so on. The clips 326 help reduce friction between the drive sprocket 164 and the track 144 when the track assembly 90 is in use. The clip-rod-clip pattern 327 also helps reduce manufacturing costs of the track 144 in some applications without materially affecting wear rates of the track 144.

The clips 322, 324, 326 are shown in more detail in FIGS. 10, 13 and 14. In this implementation the clips 322, 324, 326 are made of a suitable metal. Each of the clips 322, 324, 326 are has a C-shaped portion 328, 330 that is mounted over a corresponding one of the transverse reinforcement rods 304, 306 and is deformed with a suitable tool over the rubber of the endless belt portion 145 covering that corresponding one of the transverse reinforcement rods 304, 306 and is thereby mounted to and retained on the track 144 (see FIG. 10 for an installed view for example). Referring to FIGS. 13 and 14, the centrally-placed clips 326 have a flat central portion 332 that is driven over by the drive sprocket 164 with each revolution of the track 144 around the frame 92 of the track assembly 90. Each of the side clips 322, 324 also has a flat central portion 334 that is driven over by the one of the slide rails 124, 126 corresponding to that side clip 322, 324. Additionally, each of the side clips 322, 324 also has an upstanding portion 336 that extends from the track 144 toward the frame 92 of the track assembly 90 as the flat

central portion 334 of that side clip 322, 324 is driven over by the one of the slide rails 124, 126 corresponding to that side clip 322, 324.

Each of the upstanding portions 336 of the side clips 322, 324 is positioned such it passes between a corresponding one of the guide lugs 338 of the track 144 and a corresponding one of the slide rails 124, 126 when the side clip 322, 324 having that upstanding portion 336 is driven over by the corresponding one of the slide rails 124, 126 as the track 114 revolves around the track assembly 90. More particularly, as shown in FIG. 7 for example, the guide lugs 338 are distributed along and extend from an inner surface 340 of the track 144, with each of the slide rails 124, 126 being bordered by a longitudinal row of the guide lugs 338 on each of the left and right sides of that slide rail 124, 126. The guide lugs 336 help maintain the track 144 in transverse alignment relative to the slide rails 124, 126. The side clips 322, 324 are positioned in between each corresponding pair of rows of the guide lugs 336, and are oriented in an alternating pattern 342 shown schematically in FIG. 9.

For example, in the row of apertures 320, the upstanding portion 344 of a first one 346 of these side clips 324 is positioned on the right side of the row 320 and extends from the inner surface 340 of the track 144 toward the frame 92 of the track assembly 90, as shown with a schematic profile 348 of that clip 346. The upstanding portion 344 passes between the right side of the right slide rail 126 and a corresponding one of the guide lugs 338 when that clip 346 is driven over by the right slide rail 126. The upstanding portion 350 of the next one 352 of these side clips 324 is positioned on the left side of the row 320 and extends from the inner surface 340 of the track 144 toward the frame 92 of the track assembly 90, as shown with a schematic profile 354 of that clip 352. The upstanding portion 350 passes between the left side of the right slide rail 126 and a corresponding one of the guide lugs 338 when that clip 346 is driven over by the right slide rail 126. The next 356 one of the side clips 324 is positioned on the right side of the row 320, the same way as the clip 346.

This pattern repeats itself along the length of the track 144 in the row 320. In this implementation, the row of apertures 318 has the same pattern of clips 322 as the row 320 with respect to the left slide rail 124. It is contemplated that the pattern of clips 322 in the row 318 could be a mirror image of the pattern of clips 324 in the row 320 for example. The upstanding portions 344, 350 and the clips 346, 352, 356 are additionally shown schematically on the track 144 itself in FIG. 9 with hidden lines, with the upstanding portions 344, 350 being shown darker than the corresponding central portions 332, 334 of the corresponding clips 346, 352, 356. In an aspect, the pattern 342 of clips 322, 324 helps maintain the track 144 in transverse alignment with the slide rails 124, 126 in some applications. In some applications, the pattern 342 of clips 322, 324 helps reduce wear of the slide rails 124, 126 and guide lugs 338. The pattern 342 is referred to as a right-left-right pattern.

Exemplary Vehicle

An exemplary application of the track assembly 90 to a vehicle 266 is described next, with reference to FIGS. 7 and 8. The vehicle 266 is an ATV. It is contemplated that the vehicle 266 could be, instead, for example, a Side-by-Side Vehicle, or a motorized wheelchair configured to receive one or more of the track assembly 90.

The ATV 266 has a vehicle frame 268. The vehicle frame 268 supports a front left suspension 270, a front right suspension, a rear left suspension 274, and a rear right suspension. The rear left suspension 274 includes a swing

arm **282**. The rear right suspension includes a swing arm. The rear right suspension is a mirror image of the rear left suspension **274**. Therefore, a description of the rear left suspension **274** corresponds to a description of the rear right suspension. Therefore, further description of the rear right suspension is omitted.

The vehicle frame **268** supports a front left axle **278**, front right axle, a rear left axle **280**, and a rear right axle. The rear right axle is supported by the rear right suspension. The rear left axle **280** is supported by the rear left suspension **274**. The front right axle is supported by the front right suspension. The front left axle **278** is supported by the front left suspension **270**.

The front right axle is a mirror image of the front left axle **278**. The rear right axle is a mirror image of the rear left axle **280**. Therefore, a description of the front left axle **278**, and the rear left axle **280**, corresponds to a description of the front right axle and the rear right axle, respectively. Therefore, further description of the front right axle and the rear right axle is omitted.

The vehicle frame **268** supports a motor **284**. The motor **284** is connected to the rear left axle **280** via a transmission (not shown) to rotate the rear left axle **280** about a rear axle drive axis **286** to propel the vehicle **266**.

The vehicle frame **268** pivotably supports a handlebar **288**. The handlebar **288** is connected to the front axles **278** to pivot the front axles **278** to steer the ATV **266**. Pivoting of the handlebar **288** pivots the front track assemblies **290** of the ATV and steers the ATV **266** when the ATV **266** is in motion.

The track assembly **90** is connected/attached to the rear left axle **280** by the drive wheel **164** being bolted to a wheel hub of the ATV **266**, located at an outer end of the rear left axle **280** of the ATV **266**, co-axial with an axis of rotation of the wheel hub of the rear left axle **280**. The rear left axle **280** drives the wheel hub, and the wheel hub drives the drive wheel **164**.

A rear right track assembly, which is a mirror image of the track assembly **90**, is similarly connected to the rear right axle of the ATV. The rear right track assembly is a mirror image of the track assembly **90**. Therefore, a description of the track assembly **90** corresponds to a description of the rear right track assembly **90**. Therefore, further description of the rear right track assembly is omitted.

The front track assemblies **290** are connected to the front axles **278** and have tracks that are the same as the track shown in FIG. **6** mounted thereon. In this embodiment, the track **144** of the rear left track assembly **90** is of the embodiment shown in FIG. **5**. In this implementation, the front track assemblies **290** have are structured to have an effective frame height **291** that is equal to the effective frame height **93** of the rear track assemblies. In some implementations, the front track assemblies **290** are structured such that their effective frame height **291** is within 1 inch (25.4 millimeters) of the effective frame height **93** of the rear track assemblies.

Ground Clearance Ratio

The ATV has a ground clearance **292**, which is measured as an average distance of the bottom **300** of the ATV from terrain **302** when the ATV is on terrain **302** and is at its gross vehicle weight. The ground clearance **292** is sized to be about 18 inches (457.2 millimeters). In the present implementation, a ratio between the effective frame length **218** of the track assembly **90** and the ground clearance **292** is 2.67.

In some embodiments, the combination of the ground clearance **292** and the effective frame length **218** of the track assembly is sized to provide a ratio between the effective

frame length **218** of the track assembly **90** and the ground clearance **292** that is between 2.6 and 3.5.

Dynamic Traction Device

The track assembly **90** includes the dynamic traction device **294** connected at one end **296** to the frame **92** of the track assembly **90**, and to the frame **268** of the ATV **266** at another end **298**. The dynamic traction device **294**, and its functions, are shown and described in the commonly owned U.S. patent application Ser. No. 15/485,699, filed on Apr. 12, 2017 and entitled "Track System for Attachment to a Vehicle", which application is hereby incorporated herein in its entirety.

It is contemplated that a suitable anti-rotation link could be used instead of the dynamic traction device **294**. Such an anti-rotation link could be connected between the vehicle frame **268** and the track assembly **90** and could be configured to limit rotation of the track assembly **90** relative to the ATV **266** so that the track assembly **90** does not come into contact with the vehicle frame **268** when the ATV **266** is in use. It is contemplated that in some cases, the track assembly **90** could be used without a dynamic traction device **294** and without an anti-rotation link.

Manufacturing and Materials

It is contemplated that new vehicles, such as the ATV **266**, could be manufactured with one or more of the track assembly **90**. It is contemplated an existing vehicle could be retrofitted by replacing, for example, one or more wheels of the existing vehicle with the track assembly **90**.

Thus, the track assembly **90** could be sized and dimensioned to be attached to the rear axle of a vehicle when, for example, a rear wheel of that vehicle, is removed. It is contemplated that the track assembly **90** could be sized and dimensioned to be attached to more than one type of vehicle, and to more than one type of axle of the vehicle.

It is contemplated that the track assembly **90** could be sized and dimensioned to be attached to a front axle of a vehicle when, for example, a front wheel, is removed. It is contemplated that the track assembly **90** could be sized and dimensioned to replace a range of vehicle wheel sizes.

In the implementation of the track **144** shown in FIGS. **5**, **9** and **10**, besides the rods **304**, **306**, the track **144** is made of rubber, and also includes longitudinal fiberglass cord and tissue. It is contemplated that the track assembly **90** and the track **144** could be made of any suitable combination of materials. It is contemplated that the track **144** could be manufactured, assembled and sold separate from the track assembly **90**. It is also contemplated that the track **144** could be made for other track assemblies. It is contemplated that the track assembly **90** could be manufactured, assembled, or sold without a track **144**. It is contemplated that the track assembly **90** could be manufactured, assembled, or sold without a track **144** being mounted on the track assembly **90**.

Embodiments of the present technology each have at least one of the above-mentioned object and/or aspects, but do not necessarily have all of them. It should be understood that some aspects of the present technology that have resulted from attempting to attain an above-mentioned object may not satisfy this object and/or may satisfy other objects not specifically recited herein.

Modifications and improvements to the above-described embodiments of the present technology may become apparent to those skilled in the art. The foregoing description is intended to be exemplary rather than limiting.

The invention claimed is:

1. A track assembly to be mounted to a rotatable rear axle of a vehicle, the rotatable rear axle being structured for mechanical attachment of a wheel thereto, comprising:

19

a frame having a front, a rear, a bottom, a left side, and a right side; the frame including a longitudinally-extending left slide rail positioned at the bottom of the frame, the left slide rail having a bottom surface, a front end having an upward curvature, a rear end and a length; and a longitudinally-extending right slide rail positioned at the bottom of the frame, the right slide rail having a bottom surface, a front end having an upward curvature, a rear end, and a length; wherein the longitudinally-extending left slide rail and the longitudinally-extending right slide rail define an interior space therebetween;

a drive wheel rotationally mounted to the frame for rotation about a drive wheel axis positioned in a vertical drive wheel plane, the drive wheel having a peripheral surface, the drive wheel being structured to be attached to the axle of the vehicle when the wheel is removed, the vertical drive wheel plane being positioned rearwardly from the front end of the left side rail and the front end of the right side rail;

a front idler wheel assembly mounted at the front of the frame for rotation about a front idler wheel assembly axis parallel to the drive wheel axis, the front idler wheel assembly having a peripheral surface;

a rear idler wheel assembly mounted at the rear of the frame for rotation about a rear idler wheel assembly axis parallel to the drive wheel axis, the rear idler wheel assembly having a peripheral surface;

the front idler wheel assembly being mounted in the interior space defined by the longitudinally-extending left slide rail and the longitudinally-extending right slide rail, between the upward curvatures of the front ends thereof, with the peripheral surface of the front idler wheel assembly extending forward of the front ends of the side rails; and

a track having an inner surface facing the drive wheel, and an outer surface opposite the inner surface, the outer surface having a plurality of traction lugs distributed along the outer surface, the track including a plurality of longer transverse reinforcement rods distributed therethrough and a plurality of shorter transverse reinforcement rods distributed therethrough, the shorter transverse reinforcement rods being shorter in length than the longer transverse reinforcement rods, each of the longer and shorter transverse reinforcement rods being aligned along at least a part of its length with at least one of the traction lugs;

the drive wheel, the front idler wheel assembly and the rear idler wheel assembly being positioned relative to the frame to support the track around the drive wheel peripheral surface, the front idler wheel assembly peripheral surface, and the rear idler wheel assembly peripheral surface,

the track being in driving engagement with the drive wheel, and

the track assembly comprising:

a first plurality of L-shaped clips mounted to the track such that each clip of the first plurality of L-shaped clips passes with each revolution of the track around the frame of the track assembly between the left slide rail and the track, each clip of the first plurality of L-shaped clips having an upstanding L-portion extending from the track toward the frame of the track assembly;

20

a second plurality of L-shaped clips mounted to the track such that each clip of the second plurality of L-shaped clips passes with each revolution of the track around the frame of the track assembly between the right slide rail and the track, each clip of the second plurality of L-shaped clips having an upstanding L-portion extending from the track toward the frame of the track assembly; and

a third plurality of L-shaped clips mounted to the track over a middle portion of each of the plurality of shorter transverse reinforcement rods such that each clip of the third plurality of L-shaped clips passes with each revolution of the track around the frame of the track assembly between the drive wheel and the track, each clip of the third plurality of L-shaped clips having an upstanding L-portion extending from the track toward the frame of the track assembly; and

at least one of the front idler wheel assembly and the rear idler wheel assembly being selectively movable between a plurality of longitudinally-distributed tension positions to tension the track.

2. The track assembly of claim 1, wherein:

the frame has an effective frame length equal to a horizontal distance between a foremost point on the outer surface of the track and the rear idler wheel assembly axis, the effective frame length being between 48 inches and 60 inches, and

the frame has an effective frame height equal to a vertical distance between the drive wheel axis and a point on the outer surface of the track, the point being positioned directly below the drive wheel axis, the effective frame height being between 17 inches and 20 inches.

3. The track assembly of claim 1, wherein the drive wheel, wheels of the front idler wheel assembly and wheels of the rear idler wheel assembly are the sole wheels of the track assembly contacting the track.

4. The track assembly of claim 1, further comprising a plurality of mid-rollers, each mid-roller of the plurality of mid-rollers being connected to at least one of the left slide rail and the right slide rail to rotate about a mid-roller axis that defines a mid-roller plane with the drive wheel axis, the mid-roller plane defining an angle with the vertical drive wheel plane that has a magnitude of not more than 20 degrees.

5. The track assembly of claim 4, wherein the plurality of mid-rollers is positioned relative to the left slide rail and the right slide rail such that each mid-roller in the plurality of mid-rollers extends downward past the bottom surface of each of the left slide rail and the right slide rail by 2/25.4 inches to 6/25.4 inches.

6. The track assembly of claim 1, wherein at least some traction lugs in the plurality of traction lugs are longitudinally spaced from each other by 5 to 8 inches.

7. The track assembly of claim 1, wherein the rear idler wheel assembly has four idler wheels.

8. The track assembly of claim 1, wherein the track assembly further comprises a dynamic traction device having one end connected to the frame and another end connected to the vehicle when the track assembly is in use.

9. The track assembly of claim 1, wherein:

the front idler wheel assembly has a front idler wheel assembly radius,

the bottom surface of each of the left slide rail and the right slide rail has an upward curvature having an upward radius of curvature,

the upward curvatures of the left slide rail and the right slide rail are sized such that the track bends around the

21

front idler wheel assembly and the upward curvatures of the left and right slide rails about an effective wheel radius, and

the effective wheel radius is greater than each of the front idler wheel assembly radius and the upward radius of curvature.

10. The track assembly of claim 1, wherein the drive wheel, the front idler wheel assembly, the rear idler wheel assembly, the bottom surfaces of the left and right slide rails, and the track are sized and positioned relative to each other such that when:

the track assembly is mounted to the vehicle, the vehicle is traveling forward on flat level surface terrain covered with snow, and

the track is being driven by the drive wheel about a path around the drive wheel, the front idler wheel assembly, the left and right slide rails, and the rear idler wheel assembly,

each traction lug in the plurality of the traction lugs enters the snow substantially perpendicular to the flat level surface terrain and remains perpendicular to the flat level surface terrain as the track travels about its path at least until that traction lug begins to exit the snow.

11. The track assembly of claim 1, wherein the longer transverse reinforcement rods alternate with the shorter transverse reinforcement rods along a longitudinal direction in the track.

12. The track assembly of claim 11, wherein the longer transverse reinforcement rods alternate with the shorter transverse reinforcement rods in a long-short-long-short pattern.

13. The track assembly of claim 1, wherein: each clip of the first and second pluralities of clips is mounted to the track over a longer transverse reinforcement rod of the plurality of longer transverse reinforcement rods,

22

the upstanding L-portion of a first sub-plurality of clips of the first plurality of L-shaped clips is positioned on a left side of the left slide rail,

the upstanding L-portion of a second sub-plurality of clips of the first plurality of L-shaped clips is positioned on a right side of the left slide rail,

the upstanding L-portion of a first sub-plurality of clips of the second plurality of L-shaped clips is positioned on a left side of the right slide rail,

the upstanding L-portion of a second sub-plurality of clips of the second plurality of L-shaped clips is positioned on a right side of the right slide rail.

14. The track assembly of claim 13, wherein: the first and second sub-pluralities of clips of the first plurality of L-shaped clips alternate in a right-left-right pattern along the track's length; and

the first and second sub-pluralities of clips of the second plurality of L-shaped clips alternate in a right-left-right pattern along the track's length.

15. A vehicle having a rotatable rear axle that is structured for mechanical attachment of a wheel thereto, comprising the track assembly of claim 1, the track assembly being attached to the rear axle to support the vehicle on terrain.

16. The vehicle of claim 15, wherein the vehicle is one of: an All-Terrain Vehicle, a Side-by-Side Vehicle, and a wheel-chair.

17. The vehicle of claim 15, wherein the vehicle has a ground clearance, and a ratio between the effective frame length of the frame of the track assembly and the ground clearance is between 2.6 and 3.5.

18. The vehicle of claim 17, further comprising a rotatable front axle and a front track assembly being attached to the front axle, the front track assembly having an effective frame height that is within 1 inch of the effective frame height of the track assembly that is attached to the rear axle.

* * * * *