



US 20090294197A1

(19) **United States**

(12) **Patent Application Publication**  
**Polakowski et al.**

(10) **Pub. No.: US 2009/0294197 A1**

(43) **Pub. Date: Dec. 3, 2009**

(54) **SNOWMOBILE REAR SUSPENSION SYSTEM**

**Publication Classification**

(75) Inventors: **Stephen E. Polakowski**, Houghton, MI (US); **Steven G. Mattson**, Houghton, MI (US); **Christian Muehlfeld**, Chassell, MI (US)

(51) **Int. Cl.**  
**B62M 27/02** (2006.01)

(52) **U.S. Cl.** ..... **180/193**

Correspondence Address:  
**ANDRUS, SCEALES, STARKE & SAWALL, LLP**  
**100 EAST WISCONSIN AVENUE, SUITE 1100**  
**MILWAUKEE, WI 53202 (US)**

(57) **ABSTRACT**

A suspension assembly for a snowmobile is provided that rotatably supports a closed-loop track in the rear tunnel of the snowmobile and also supports both vertical and horizontal travel of said closed-loop track during suspension system travel. The suspension assembly includes at least one elongated ground contact that supports rotational travel of the closed loop track and at least one swing arm angularly disposed in the closed-loop track and having a front end portion pivotably coupled to the rear tunnel and a rear end portion coupled to the at least one ground contact. In the preferred arrangement, a front resilient member is arranged to bias against displacement between the chassis and the at least one ground contact during suspension assembly travel and a rear resilient member arranged to bias against displacement between the chassis and the swing arm during suspension assembly travel. A tensioner couples the rear end portion of the swing arm to the at least one ground contact. The tensioner is extendable and retractable during movement of the suspension assembly to maintain the closed loop track at a generally uniform tension during assembly movement.

(73) Assignee: **Great Lakes Sound & Vibration, Inc.**, Houghton, MI (US)

(21) Appl. No.: **12/540,997**

(22) Filed: **Aug. 13, 2009**

**Related U.S. Application Data**

(60) Continuation of application No. 11/398,333, filed on Apr. 5, 2006, now Pat. No. 7,594,557, which is a continuation-in-part of application No. 11/104,818, filed on Apr. 13, 2005, now Pat. No. 7,128,180, which is a division of application No. 10/654,195, filed on Sep. 3, 2003, now Pat. No. 6,926,108.

(60) Provisional application No. 60/407,913, filed on Sep. 3, 2002.

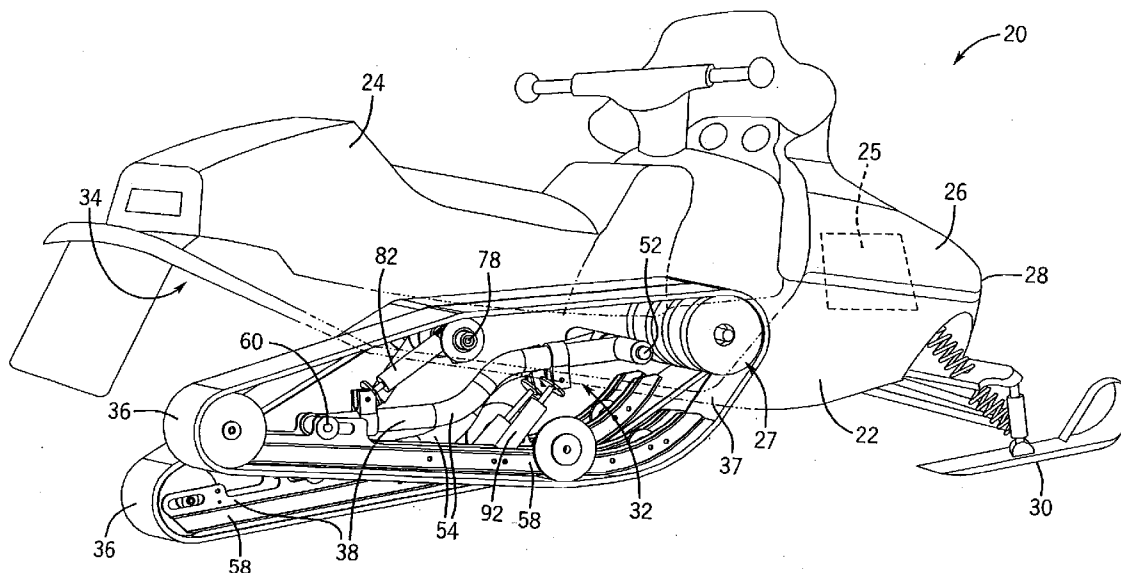

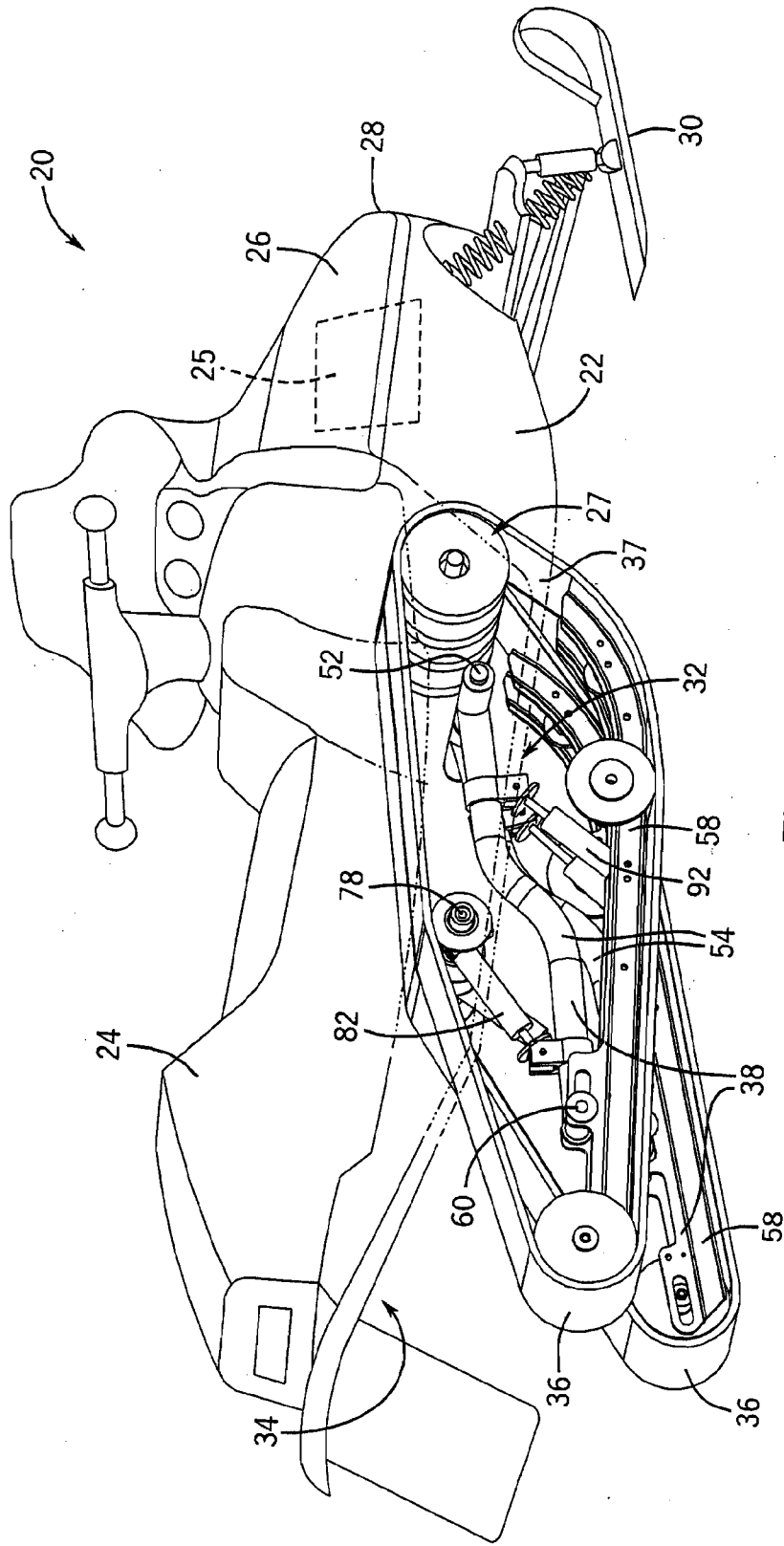

FIG. 1

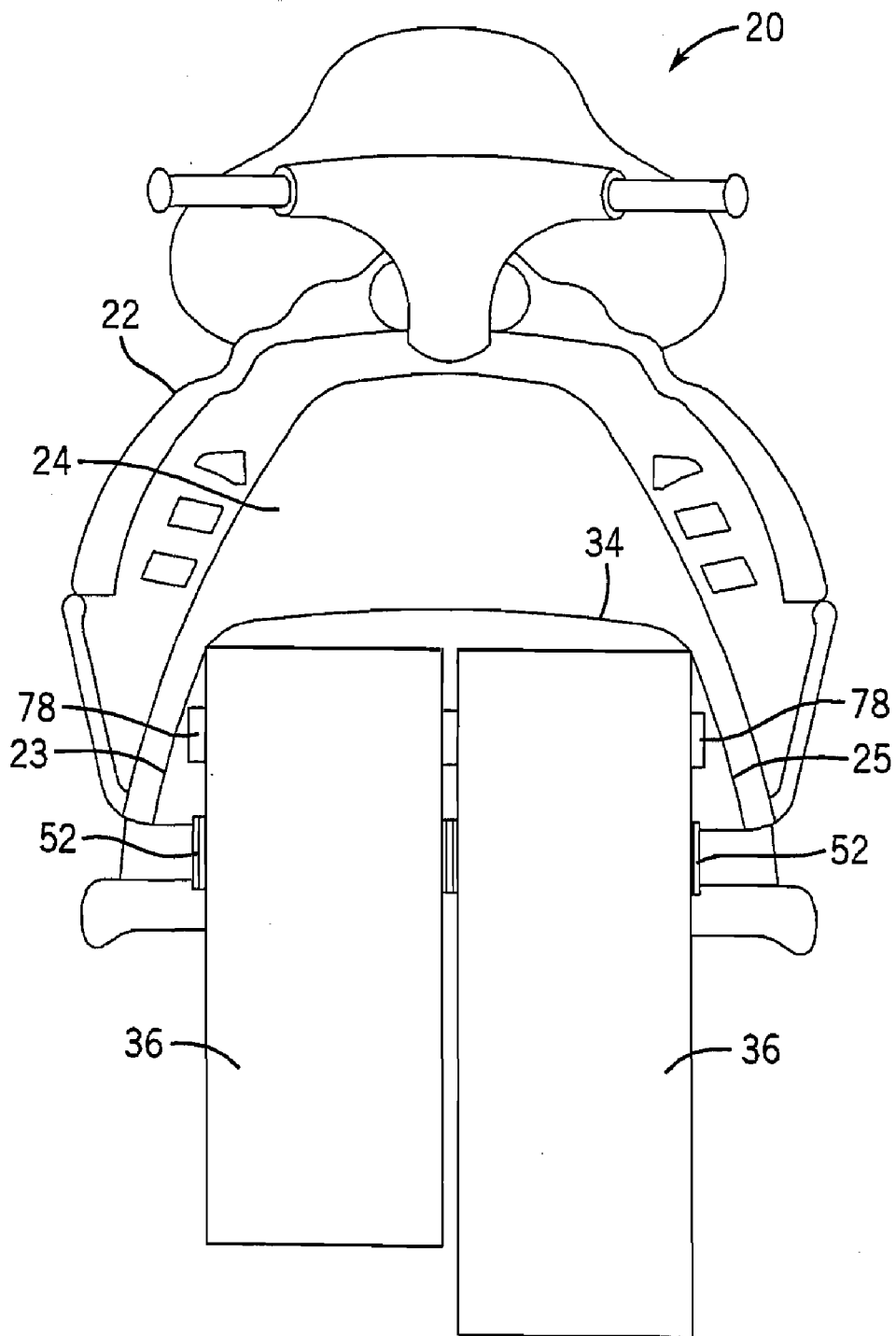

FIG. 2

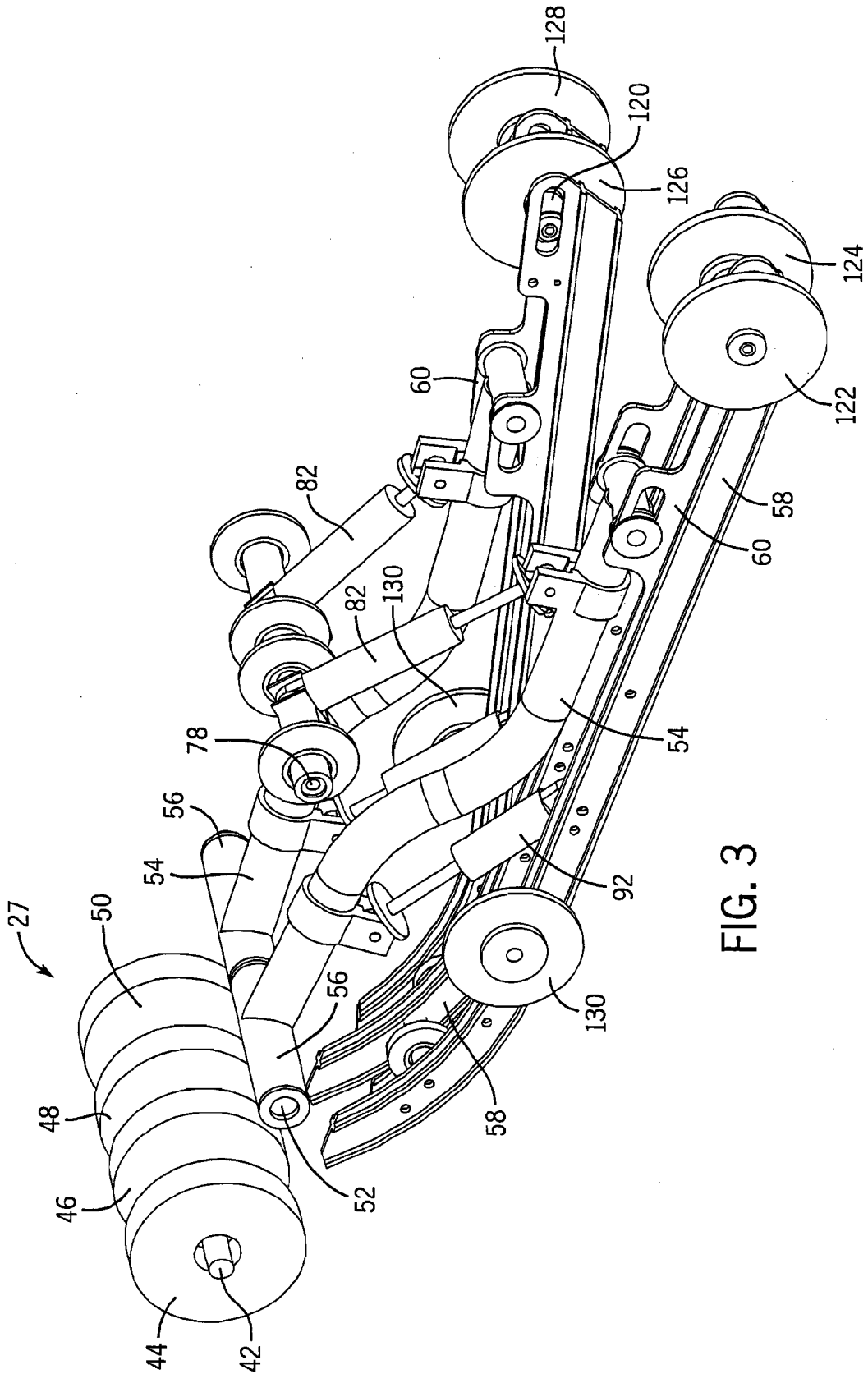

FIG. 3



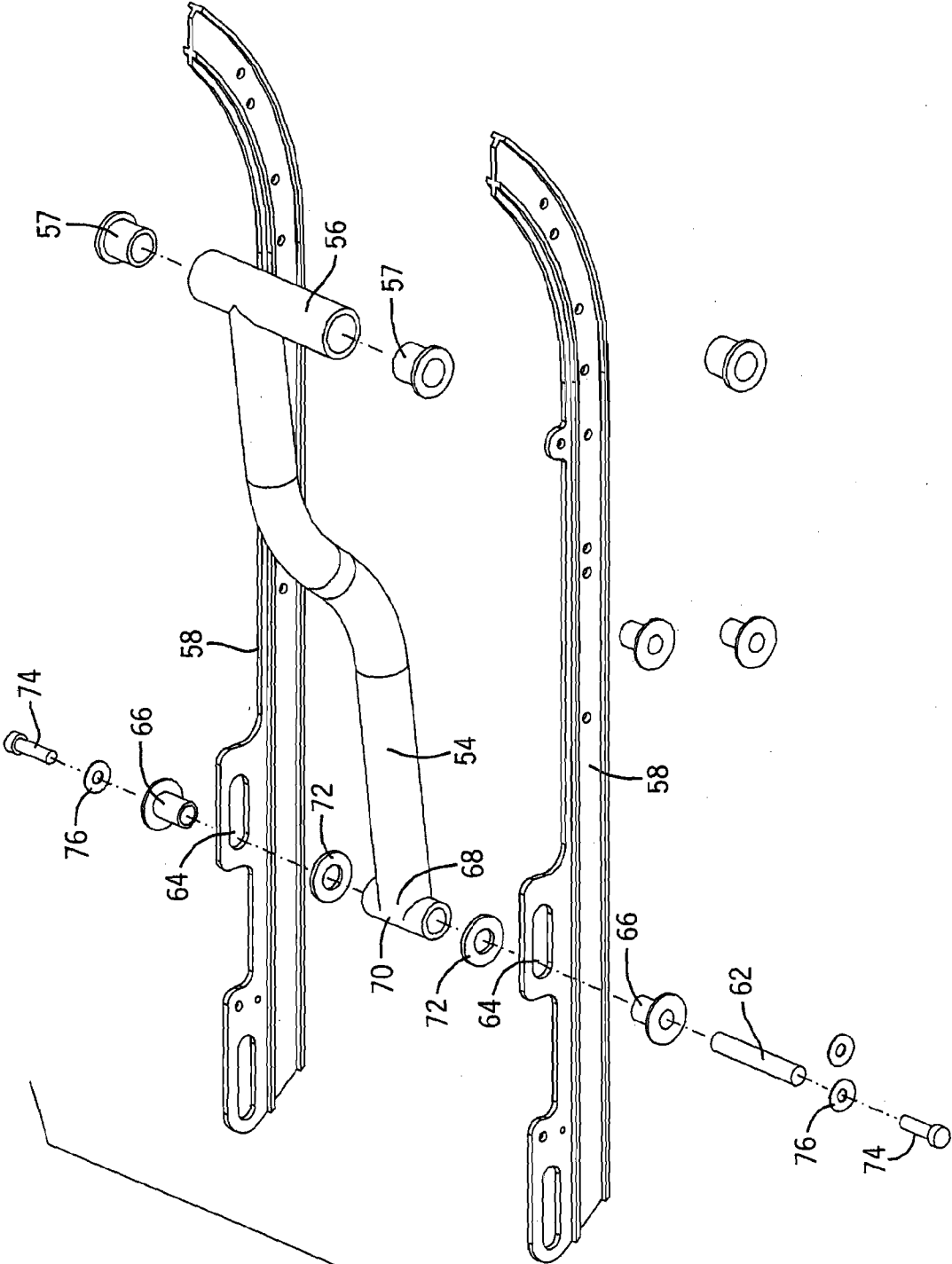

FIG. 5

FIG. 6

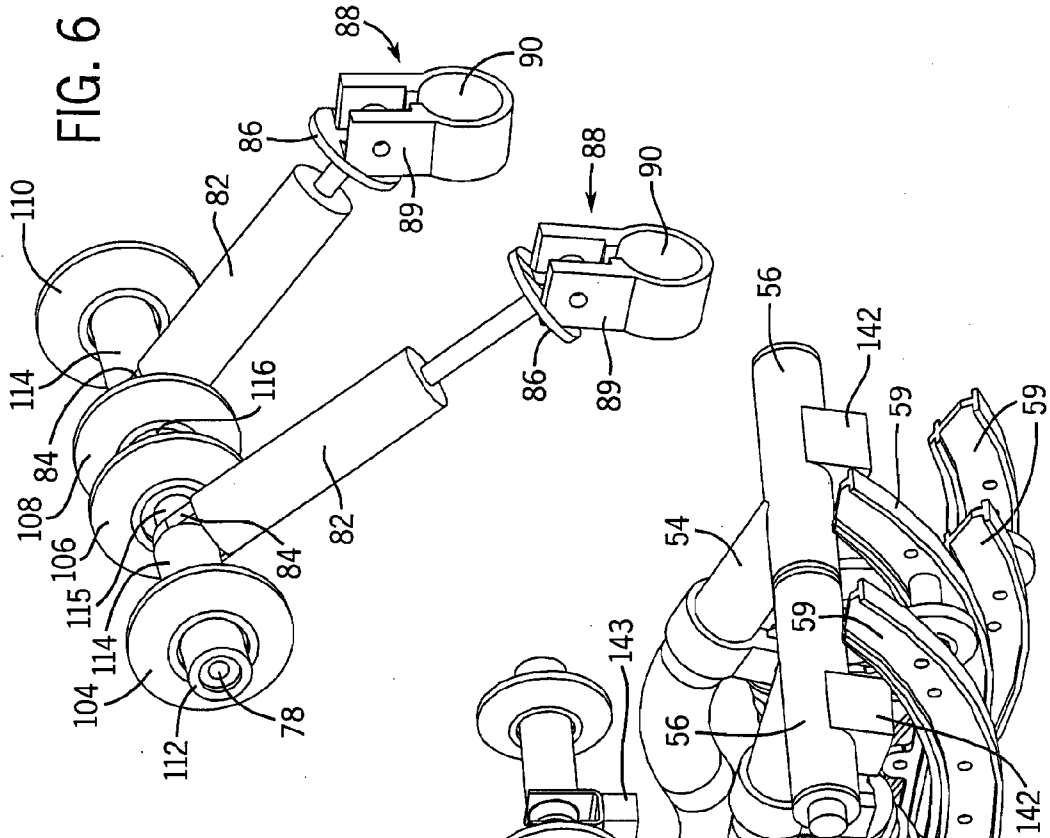
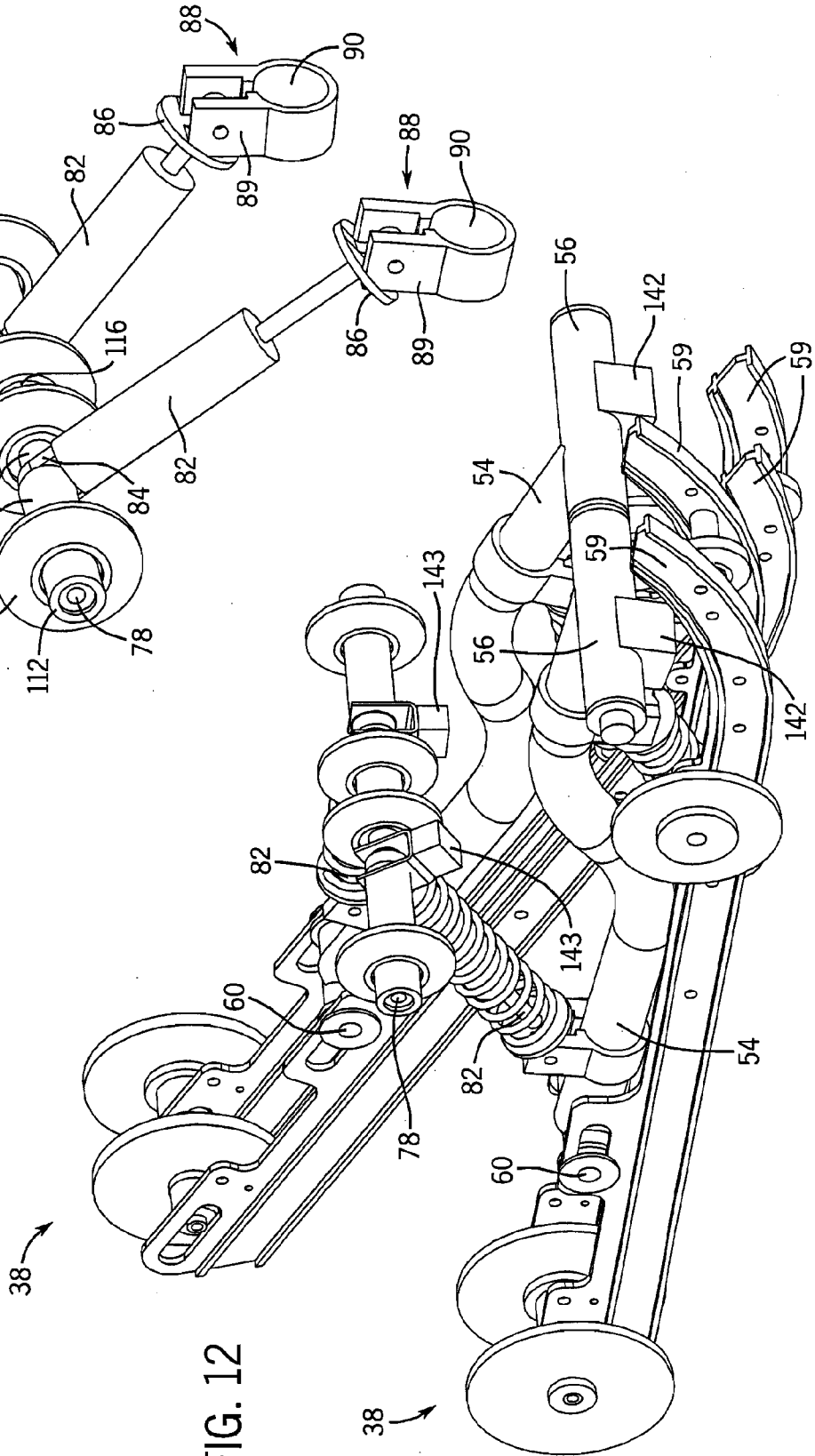

FIG. 12



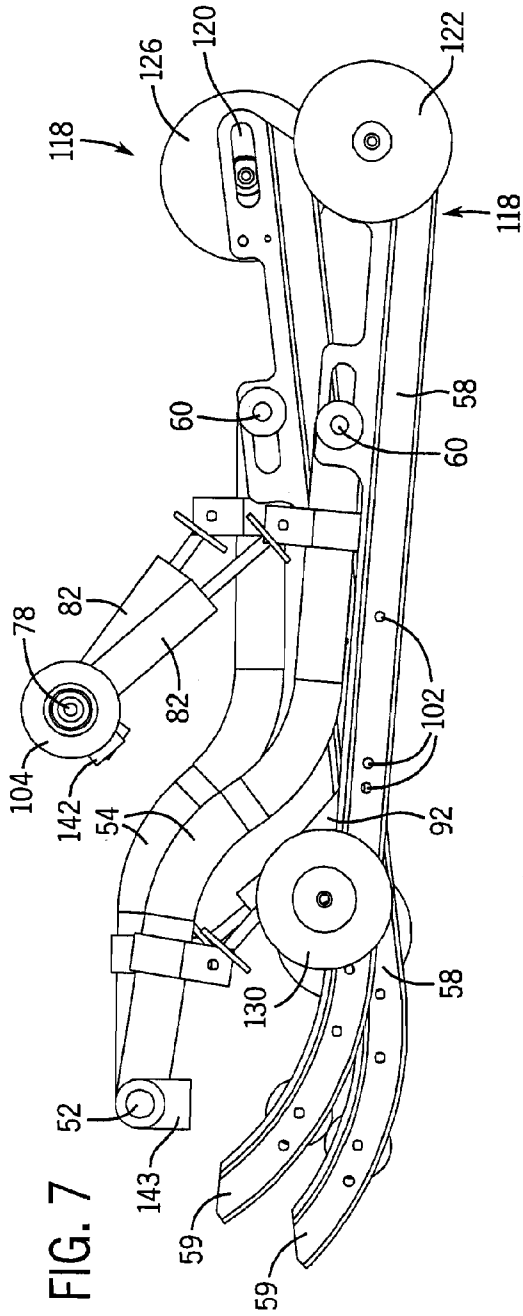

FIG. 7

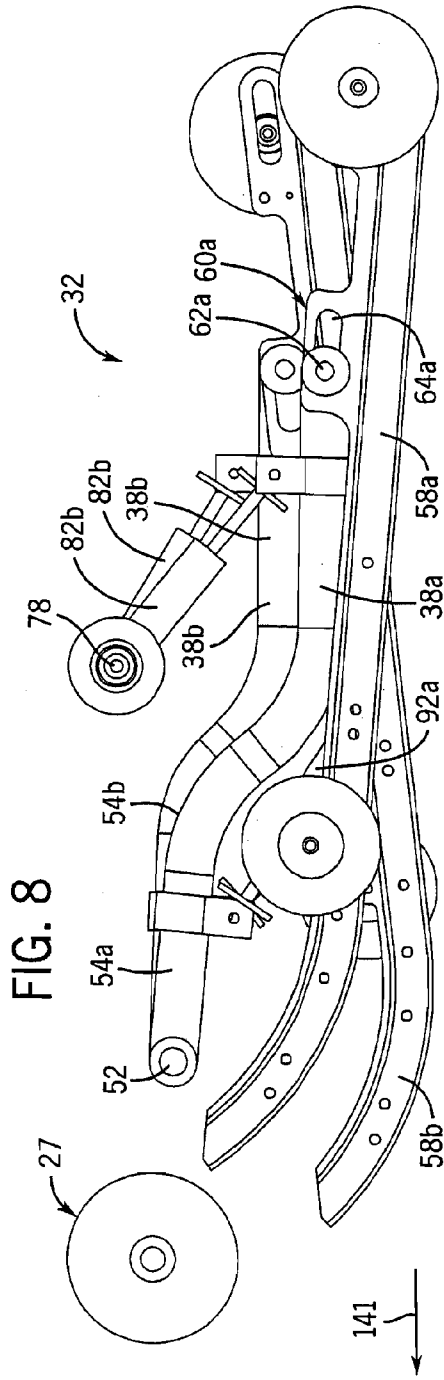
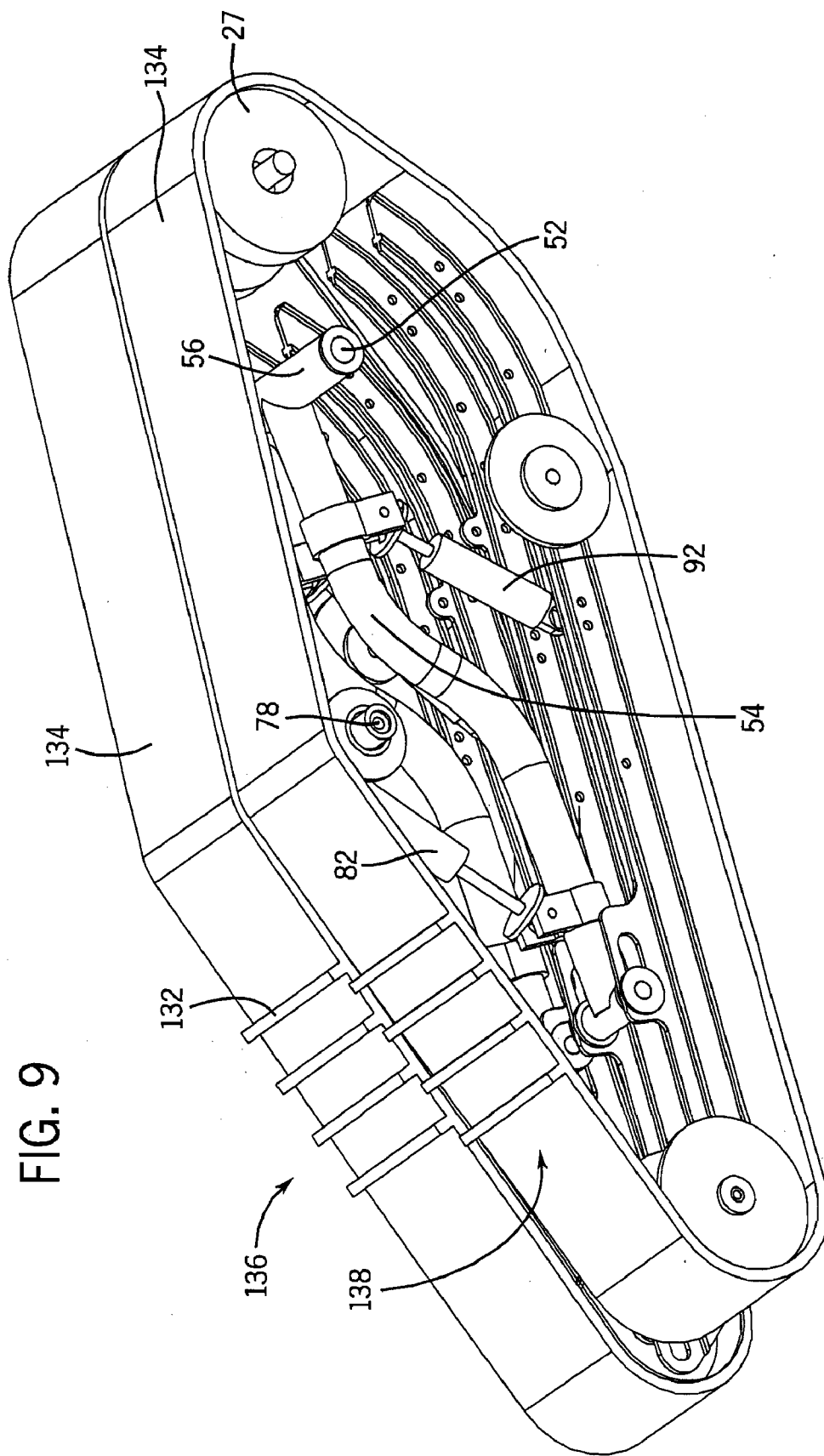

FIG. 8



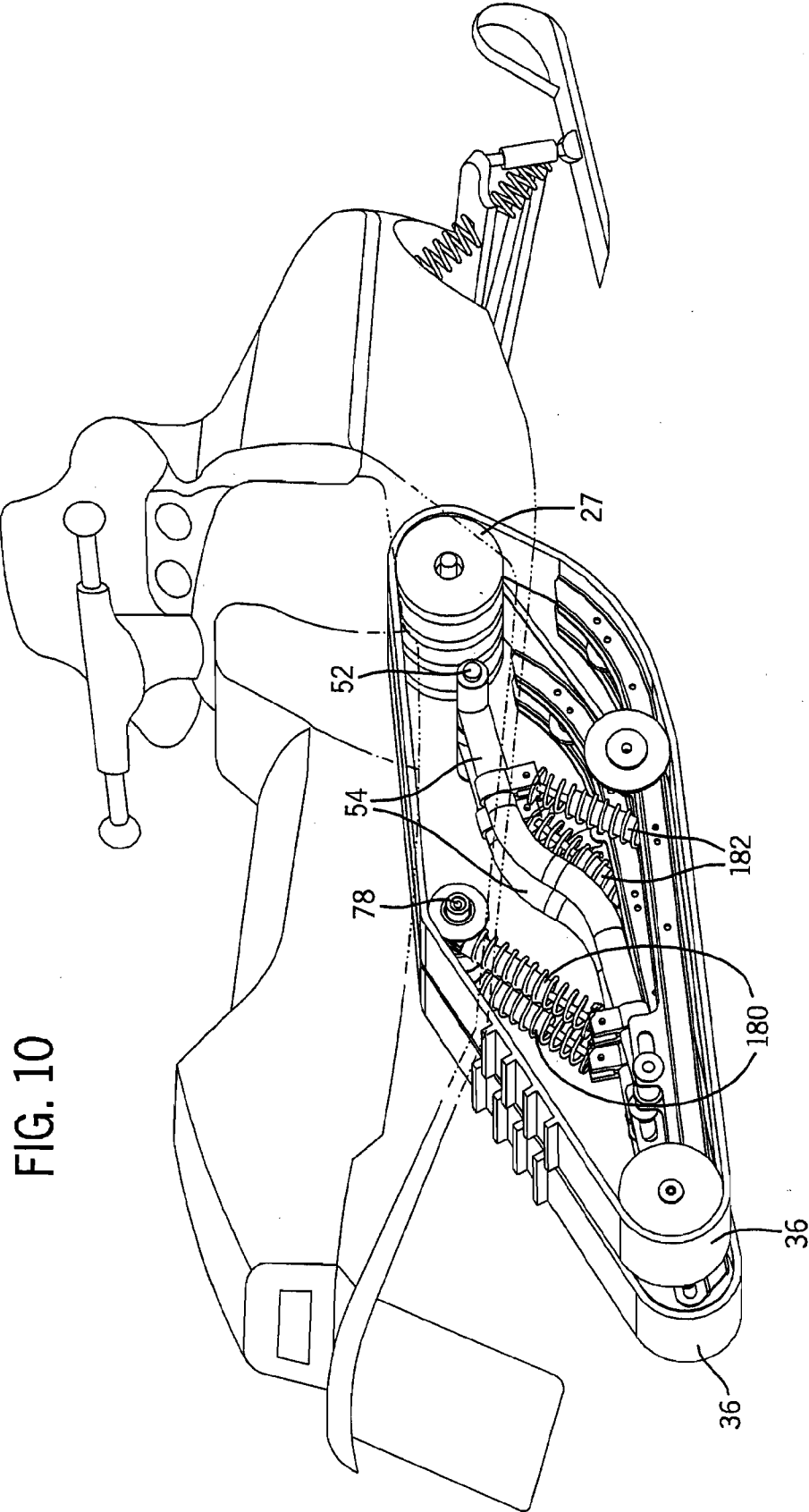
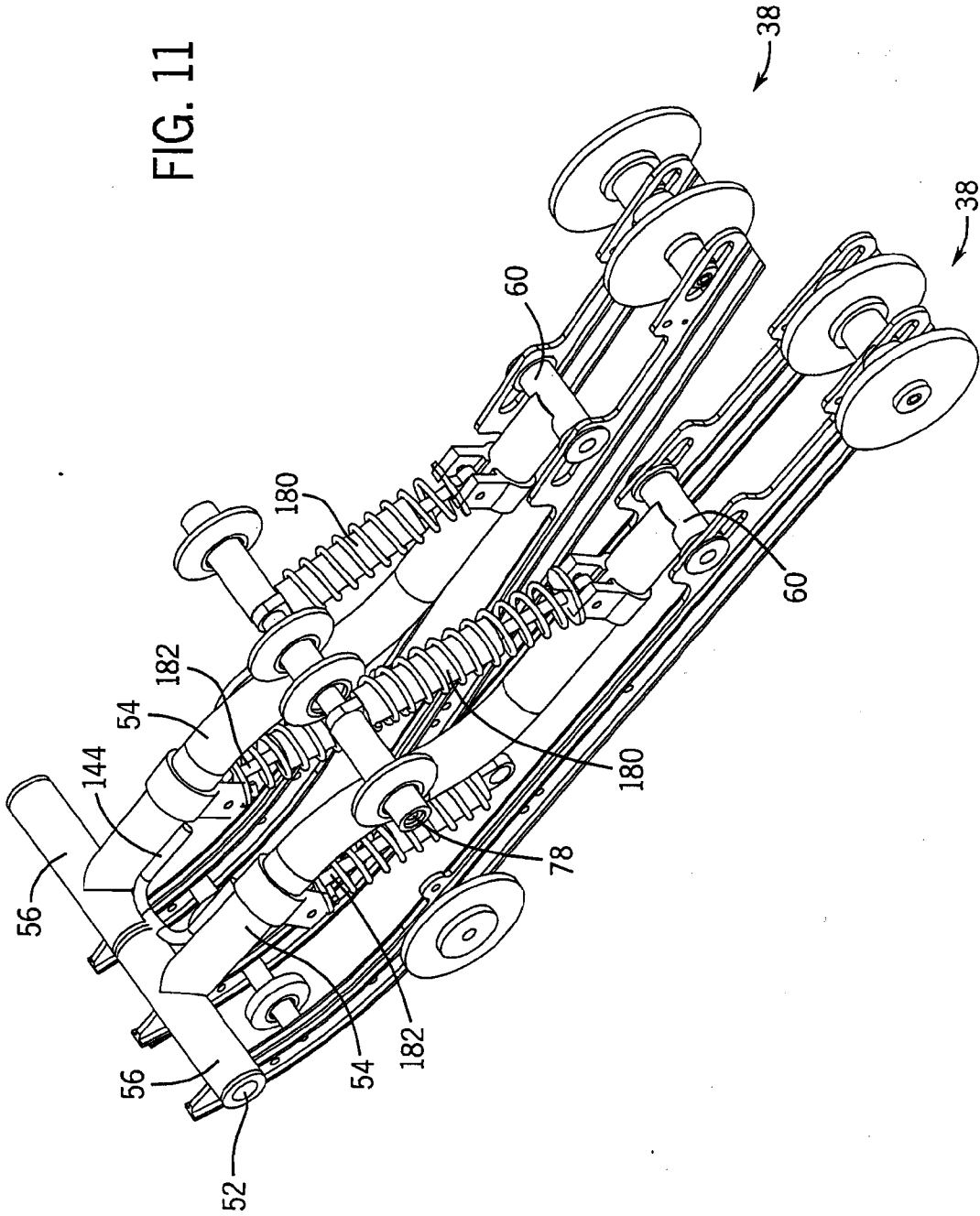

FIG. 10

FIG. 11



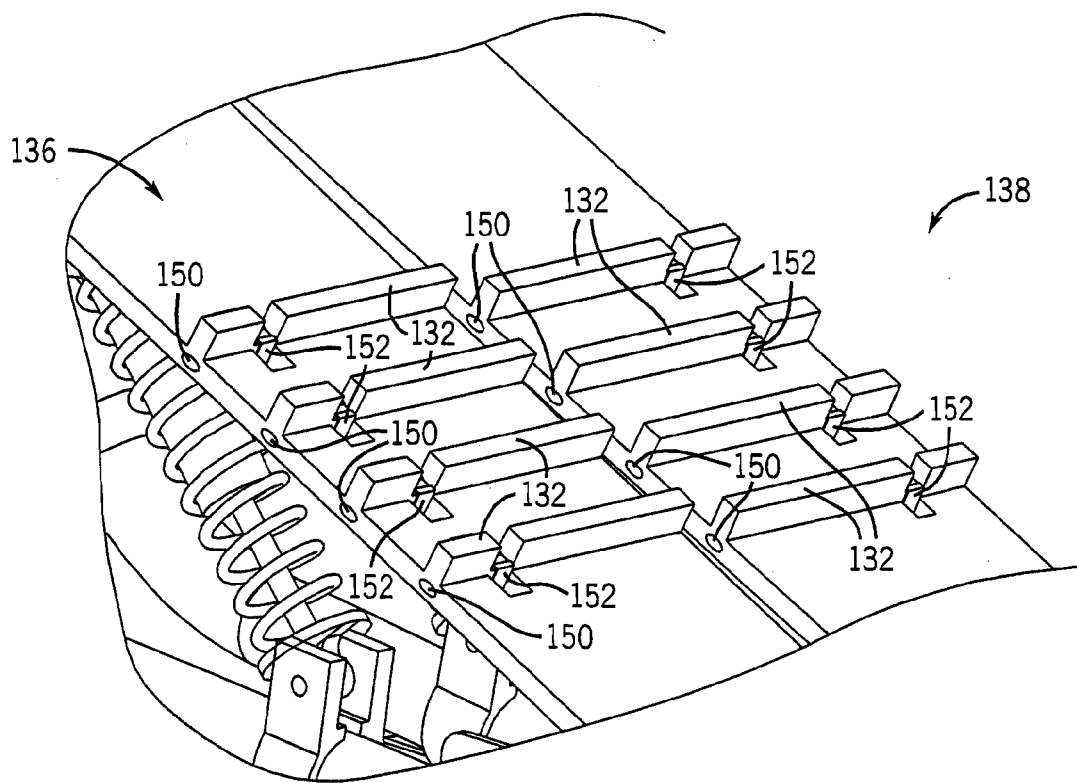

FIG. 13







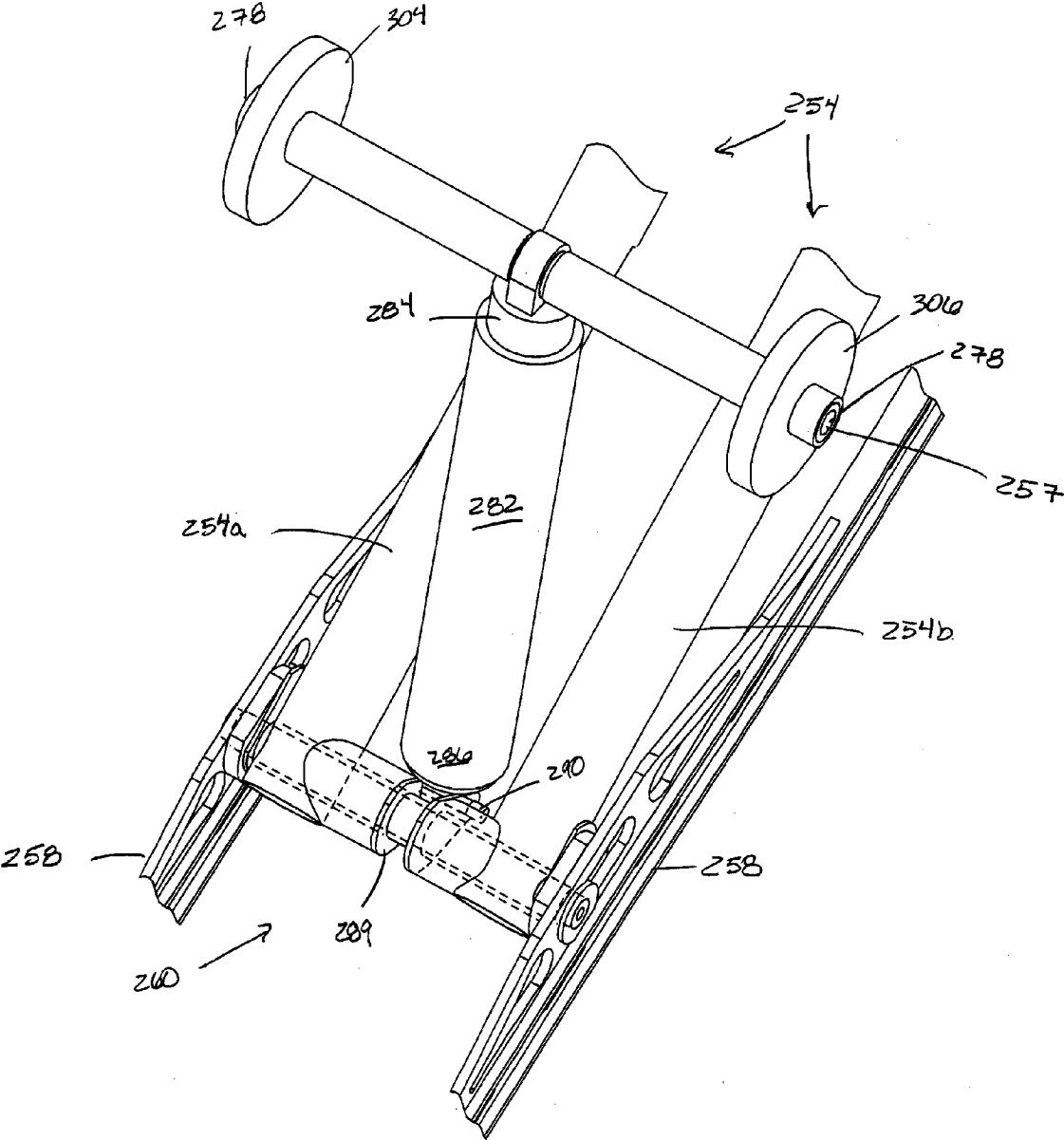

FIG. 17

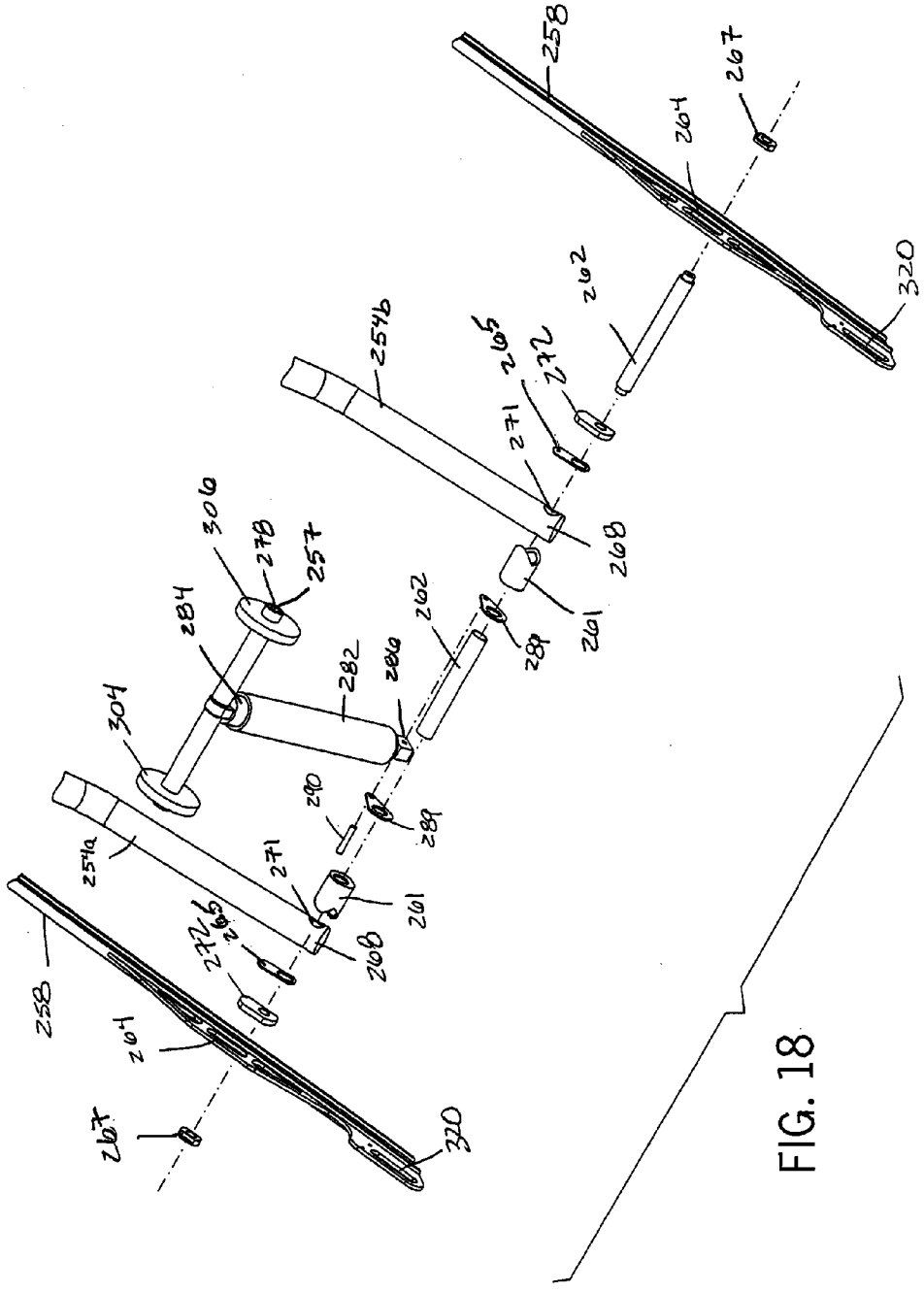

FIG. 18



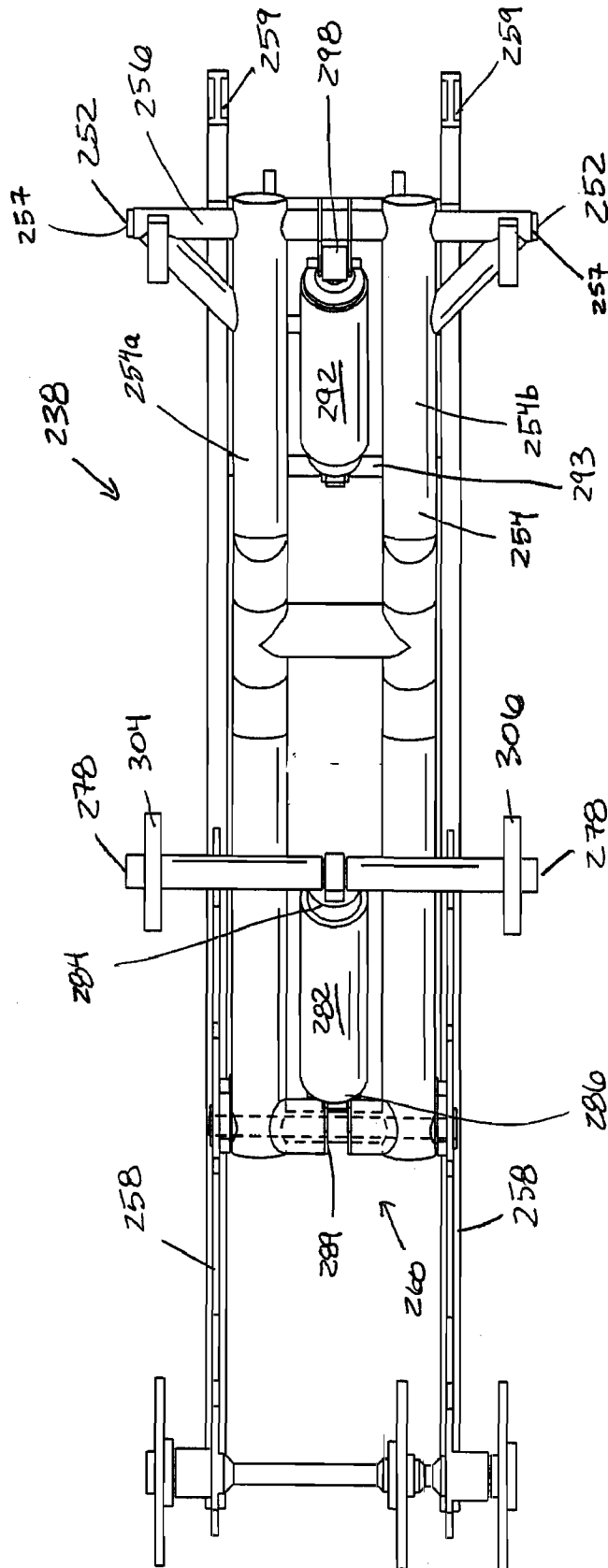

FIG. 20

**SNOWMOBILE REAR SUSPENSION SYSTEM**

**CROSS REFERENCE TO RELATED APPLICATIONS**

[0001] The present application is a continuation-in-part of co-pending U.S. patent application Ser. No. 11/104,818, filed Apr. 13, 2005, which is a divisional of U.S. patent application Ser. No. 10/654,195, filed Sep. 3, 2003, now U.S. Pat. No. 6,926,108, which claims the benefit of U.S. Provisional Application No. 60/407,913, filed Sep. 3, 2002.

**FIELD OF THE PRESENT APPLICATION**

[0002] The present application relates to a suspension assembly for a snowmobile.

**BACKGROUND OF THE INVENTION**

[0003] The parent applications provide an independent suspension system for a snowmobile that is capable of supporting the snowmobile while independently tensioning and articulating multiple rear tracks through a defined suspension travel. The parent applications also provide a suspension assembly that tensions and articulates each closed-loop track on the snowmobile through both vertical and horizontal suspension travel paths to maximize traction and maneuverability in each of the tracks.

[0004] Such a system and assembly present many desirable results. For example, the system allows one side or corner of the suspension to deflect and begin to absorb shock to a point where the second side is engaged. This eliminates roll moments and reduces shock imposed on the snowmobile and rider. In turn, this minimizes rider fatigue and maximizes rider control. In addition, the system and assembly maximize traction because more track area is applied to the ground as the suspension displaces independently.

[0005] By the present application, it is recognized as desirable to provide a suspension assembly for a snowmobile driven by a single closed-loop track that maximizes performance and maneuverability by placing increased track area on the ground surface as the snowmobile accelerates, decelerates and maneuvers over both smooth and rough terrain. It is further recognized as desirable to provide such an assembly that is adjustable, lightweight, easy to construct, and that requires minimal parts, thus minimizing mechanical breakdown.

**SUMMARY OF THE INVENTION**

[0006] The present application utilizes the structure taught in the parent applications and teaches an assembly that is designed to operate within a single closed-loop track in the snowmobile's rear tunnel. As will be apparent from the present description, many of the structural and functional aspects and advantages of the suspension assembly of the present application are the same as, or similar to those described for the independent suspension system and assembly of the parent applications.

[0007] The unique suspension assembly of the present application supports and tensions the rotating track during snowmobile travel and allows for increased contact between the track area and the ground during suspension system travel. This advantageously provides increased traction and increased snowmobile maneuverability and performance. The assembly maximizes the transference of power from the drive system to the ground by providing such increased track

contact with the ground. The assembly is movable in both a vertical and horizontal directions, thus maintaining track form and tension during acceleration, deceleration and rough terrain conditions. The assembly is easily manufactured and requires minimal parts, thus minimizing mechanical breakdown. The assembly is adjustable, maximizes performance in accordance with the objects discussed above, and minimizes overall system weight. The assembly provides a weight reduction of 12 to 18 lbs or a 30 to 40% weight reduction over existing art without causing structural or functional failure.

[0008] A preferred embodiment of the suspension assembly employs a plurality of elongated ground contacts, and preferably two ground contacts for supporting a closed-loop track during its driven rotational path. An elongated suspension linkage or swing arm is disposed at an angle in the closed-loop track. The front end portion of the swing arm is coupled to the snowmobile chassis and the rear end portion is coupled to the ground contacts. In the preferred embodiment, the front end portion is pivotally coupled to the chassis via an elongated front cross shaft, which provides a centerline of rotation for the swing arm. A tensioner is provided that adjustably couples the rear end portion of the swing arm to the ground contact(s). The tensioner is independently extendable and retractable during articulation of the suspension assembly.

[0009] Front and rear resilient members are also provided in the preferred embodiment of the suspension assembly. The upper end of the front resilient member is pivotally attached to a clevis that is attached to the front cross shaft. The upper end of the rear resilient member is pivotally attached to the rear cross shaft, which is in turn attached to the chassis. Thus the rear cross shaft provides a centerline of rotation for the rear resilient member. The front resilient member biases against displacement between the ground contacts and the swing arm and the front cross shaft during suspension system travel. The rear resilient member biases against displacement between the swing arm and the chassis or a rear cross shaft during suspension system travel. Both the front and rear resilient members dampen movement of the tracks to create a softer ride.

**BRIEF DESCRIPTION OF THE DRAWINGS—PARENT APPLICATION**

[0010] FIG. 1 is a right rear perspective view of the rear suspension system of the parent application mounted in a rear tunnel of a snowmobile.

[0011] FIG. 2 is a rear view of the rear suspension system mounted in the rear tunnel.

[0012] FIG. 3 is a left rear perspective view of the rear suspension system having the closed-loop tracks removed.

[0013] FIG. 4 is a left rear exploded view of the rear suspension system and front elongated cross shaft.

[0014] FIG. 5 is an exploded perspective view of the tensioner, swing arm and pair of elongated ground contacts.

[0015] FIG. 6 is a left rear perspective view of the rear elongated cross shaft and a pair of rear resilient members rotatably coupled thereto.

[0016] FIG. 7 is a side view of the rear suspension system independently articulating a pair of independent suspension assemblies.

[0017] FIG. 8 is a side view of the drive shaft and the rear suspension system that independently articulates the pair of independent suspension assemblies.

[0018] FIG. 9 is a right rear perspective view of the rear suspension system enclosed in a pair of adjacent closed-loop tracks having outer lugs formed on a portion thereof.

[0019] FIG. 10 is a right rear perspective view of an alternative embodiment of the rear suspension system mounted in a tunnel of a snowmobile and having coil over shock resilient members.

[0020] FIG. 11 is a left rear perspective view of the rear suspension system depicted in FIG. 10, having the closed-loop tracks removed therefrom.

[0021] FIG. 12 is a perspective view of the rear suspension system shown in FIG. 10 having stops formed on the front and rear cross shafts.

[0022] FIG. 13 is a view of outer lugs, grouser rods, and track clips on adjacent closed-loop tracks.

#### BRIEF DESCRIPTION OF THE DRAWINGS—PRESENT APPLICATION

[0023] FIG. 14 is a right rear perspective view of a suspension assembly of the present application mounted in a rear tunnel of a snowmobile.

[0024] FIG. 15 is a rear view of the suspension assembly of FIG. 14 mounted in the rear tunnel.

[0025] FIG. 16 is a left rear perspective view of the suspension assembly having the closed-loop track moved.

[0026] FIG. 17 is a detailed perspective view of the rear resilient member connected to the rear elongated cross shaft and the swing arm.

[0027] FIG. 18 is an exploded view of the arrangement of FIG. 17.

[0028] FIG. 19 is a side view of the suspension assembly disposed in the closed-loop track.

[0029] FIG. 20 is a top view of the suspension assembly.

#### DETAILED DESCRIPTION OF THE PREFERRED EMBODIMENTS PARENT APPLICATION

[0030] The parent application relates generally to a rear suspension system for a snowmobile. Preferred embodiments of the invention of the parent application are described in the following specification and depicted in the attached drawing FIGS. 1-13.

[0031] As shown in FIG. 1, a snowmobile 20 has a chassis 22 with an elongated saddle seat 24. A power plant/engine is shown in dashed line at 25 and is located beneath engine cowling 26 at the front 28 of the snowmobile 20, which is supported by a fore-located ground contact 30. The engine 25 drives the drive system 27 in rotation, which in turn drives a pair of adjacent closed-loop tracks 36 in a selected rotational direction to propel the snowmobile in a desired direction. As will be described below in more detail, the drive system 27 may include means to drive the pair of adjacent closed-loop tracks 36 at the same speed, or may include means to selectively drive the individual closed-loop tracks 36 at different speeds to aid in operational maneuvers, such as turning.

[0032] An independent rear suspension system 32 is disposed in the rear tunnel 34 of the snowmobile 20 beneath the saddle seat 24. The independent suspension system 32 comprises various linkages and other components which will be structurally described in detail below, followed by a description of the functional interrelation thereof.

[0033] In general, the rear suspension system 32 includes the pair of adjacent closed-loop tracks 36, which are rotatably driven by the drive system 27. In addition, the rear suspension

system 32 includes a pair of independent suspension assemblies 38, one disposed in each respective closed-loop track 36. The independent suspension assemblies 38 articulate independently from each other during travel of the rear suspension system 32, as will be described in detail below.

[0034] Referring to FIG. 2, the pair of closed-loop tracks 36 are adjacent each other and are each rotatably driven by the drive system 27 within the rear tunnel 34 of the chassis 22 of the snowmobile 20. Preferably, the total combined width of the adjacent closed-loop tracks 36 is less than or equal to 17 inches, however a track width greater than 17 inches is also conceived by the parent application. The rear tunnel 34 has a left inboard side 23 and a right inboard side 25.

[0035] Referring to FIG. 3, in the described embodiment, the drive system 27 includes a driveshaft 42 upon which a plurality of drive wheels are mounted. Specifically, left outboard drive wheel 44, left inboard drive wheel 46, right inboard drive wheel 48 and right outboard drive wheel 50 are rotatably driven by the driveshaft 42. Each pair of drive wheels 44, 46 and 48, 50 drive the left and right closed-loop tracks 36 respectively, in rotation to propel the snowmobile 20 in a forward or rearward direction.

[0036] Referring to both FIGS. 2 and 4, the rear suspension system 32 employs a front elongated cross shaft 52 (shown in exploded view on FIG. 4) extending transversely through the pair of closed-loop tracks 36. Front cross shaft 52 is coupled to the chassis 22 on the left inboard side 23 and right inboard side 25 of the rear tunnel 34 (FIG. 2). Preferably, front cross shaft 52 is cylindrical and has an outer diameter of between 1 and 2 inches. As will be described further below, front cross shaft 52 provides a centerline of rotation for the pair of independent suspension assemblies 38.

[0037] Referring to both FIGS. 2 and 6, the rear suspension system 32 also employs a rear elongated cross shaft 78, which also extends transversely through the pair of closed-loop tracks 36 and is coupled to the left inboard side 23 and right inboard side 25 at the rear of tunnel 34 of the snowmobile 20 (FIG. 2). Preferably, rear cross shaft 78 is cylindrical and has an outer diameter of between 1 and 2 inches. As will be described further below, rear cross shaft 78 provides a centerline of rotation for the pair of independent suspension assemblies 38.

[0038] Returning to FIG. 4, each suspension assembly 38 has a suspension linkage or swing arm 54, which is rotatably coupled to and independently articulates about the front cross shaft 52. Each swing arm 54 has a respective transverse sleeve 56 sized to rotatably receive the front cross shaft 52. The transverse sleeve 56 is rotatably coupled to the front cross shaft 52 via opposing bushings 57 (see FIG. 5). The swing arm 54 is preferably between 16 and 36 inches long, extends transversely from the front cross shaft 52, to a first downward curved portion 51, then to a second upward curved portion 53 and then rearwardly. However the swing arm may comprise a variety of shapes and sizes. During suspension travel, the independently articulating swing arm 54 transfers suspension weight and moment amongst various independent linkages to support the snowmobile 20 and provide a smooth ride. The functional interrelation between these various suspension components will be described in detail below.

[0039] Referring now to FIG. 7, each suspension assembly 38 has a pair of elongated ground contacts, or skid rails 58, upon which the pair of closed-loop tracks 36 rotate. Although in the preferred embodiment a pair of ground contacts 58 are employed, it is conceived that each suspension assembly 38

could employ a single ground contact or three or more ground contacts. The ground contacts **58** are longitudinal members having curved fore end tips **59** and each ground contact **58** resides within a closed-loop track **36**. As the closed-loop tracks **36** are driven in rotation by the drive system **27**, the inner surface **37** (FIG. 1) of the closed-loop tracks **36** slides along the longitudinal length of the ground contacts **58**. Bearing the weight of the snowmobile **20**, the ground contacts **58** apply pressure to the inner surface **37** of the closed-loop tracks **36** and in turn apply pressure to the ground, thus resulting in motion of the snowmobile **20**. Several idler wheels, as will be described further below, further assist the translation of the closed-loop tracks **36** along the ground contacts **58**.

[0040] Referring to FIGS. 3 and 5, each swing arm **54** is coupled to the pair of ground contacts **58** by a tensioner **60**. The tensioner **60** comprises an elongated pin **62** disposed through elongated slots **64** formed in the pair of ground contacts **58**. The rear end **68** of the swing arm **54** has a transverse sleeve **70** through which the pin **62** is disposed. A pair of inboard washers **72** are disposed on opposite sides of the transverse sleeve **70** and a pair of opposing bushings **66** are disposed on opposite outboard sides of the slots **64** in the ground contacts **58**. A pair of bolts **74** and opposing outboard washers **76** rotatably secure the pin **62** to the pair of ground contacts **58** such that the swing arm **54** may rotate about the pin **62**. The tensioner **60** allows the ground contacts **58** to move freely in a fore and aft direction during suspension system travel. This movement is allowed and governed by the pin **62**, which slides along the slots **64**. The tensioner **60** thus helps to adjust the rear suspension system **32** during suspension travel and maintain a generally uniform tension in the closed-loop track **36** as it rotates and travels along rough terrain. The tensioner **60** further helps maximize contact between the closed-loop tracks **36** and the ground being traveled. These and other aspects and purposes of the tensioner **60** will be described more fully below.

[0041] It is recognized that variations to the structure of the tensioner **60** may be employed to accomplish the same functional advantages. For example, the slots **64** may be formed in the swing arm **54** instead of in the ground contacts **58**. Alternately, a single slot **64** in the swing arm **54** could be employed. In such an arrangement, the pin **62** would be attached to the ground contacts **58** and extend through the slot or slots **64** in the swing arm **54**. The ground contacts **58** would thus be free to move in a fore and aft direction along the length of the slot or slots **64** during suspension travel.

[0042] Referring back to FIG. 4, a rear resilient member **82** is disposed in each of the independent suspension assemblies **38**. Preferably the pair of rear resilient members **82** comprise spring and shock absorbing members, which are well known and used in the art for vehicle suspension. The rear resilient member **82** may comprise any variety of known spring and/or shock members, such as ride springs, coil springs, and/or multiple types of known shock absorbers. As shown in an alternate embodiment depicted in FIGS. 10 and 11, the rear resilient member **82** comprises a coil over spring element **180**.

[0043] Referring to both FIGS. 3 and 6, the rear resilient members **82** each have a first end **84** rotatably coupled to the rear cross shaft **78** and a second end **86** pivotably coupled to a clevis connector **88**, which is adjustably coupled to the swing arm **54**. The pair of rear resilient members **82** bias independently of each other against displacement between

the rear cross shaft **78** and the swing arm **54** during rear suspension system **32** travel and resiliently support and dampen movement of the closed-loop tracks **36** to soften the ride of the snowmobile **20**.

[0044] The clevis connector **88** comprises a clevis **89** which pivotably connects to the second end **86** of the rear resilient member **82**, and an adjustable clamp **90** which couples the second end **86** of the rear resilient member **82** to selected positions along the swing arm **54**. Adjustment of the position of the adjustable clamp **90** along the swing arm **54** changes the ride characteristics and height of the snowmobile **20**. When the clevis connector **88** is positioned along the swing arm **54** towards the tensioner **60**, the rear end of the snowmobile is positioned closer to the ground and ride softens. Alternately, when the clevis connector **88** is positioned along the swing arm **54** towards the upward curved portion **53**, the height of the rear portion of the snowmobile is increased and the ride stiffens. Although the clevis connector **88** employs specific means for adjustably coupling the linkages to the swing arm **54**, it is conceived that various mechanisms for achieving the same ends, such as screws, bolts, rack and pinions, T-slots, and various other types of mechanisms, may be employed.

[0045] Referring to FIG. 4, a front resilient member **92** is disposed in each of the independent suspension assemblies **38**. Preferably the pair of front resilient members **92** comprise spring and/or shock absorbing members, which are well known and used in the art for vehicle suspension. The front resilient members **92** may comprise a variety of known spring and/or shock members, such as ride springs, coil springs, air springs, and/or multiple types of shock absorbers. In an alternative embodiment shown in FIGS. 10 and 11, the front resilient member **92** comprises a coil over spring element **182**.

[0046] The front resilient members **92** have a first end **94** coupled to the swing arm **54** and a second end **96** coupled to the respective pair of ground contacts **58**. Each of the front resilient members **92** bias independently of each other against displacement between the swing arm **54** and the pair of ground contacts **58** during rear suspension system **32** travel to resiliently support and dampen movement of the tracks and soften the ride of the snowmobile **20**.

[0047] A clevis connector **98** pivotably couples the first end **94** of the front resilient member **92** to the swing arm **54**. The clevis connector **98** comprises a clevis **99** which pivotably couples to the first end **94** of the front resilient member **92** and an adjustable clamp **100** which couples the first end **94** of the front resilient member **92** at selected positions along the swing arm **54**. Adjustment of the position of the adjustable clamp **100** along the swing arm **54** adjusts ride characteristics of the snowmobile **20**. Although the clevis connector **88** employs specific means for adjustably coupling the linkages to the swing arm **54**, it is conceived that various mechanisms for achieving the same ends, such as screws, bolts, rack and pinions, T-slots, and multiple other types of mechanisms, may be employed.

[0048] Referring to FIGS. 4 and 7, the second end **96** of the front resilient member **92** is selectively coupled to a series of holes **102** along each pair of ground contacts **58**. The second end **96** of the front resilient member **92** is held in place by a bolt (not shown), however, it is conceived that various means for providing a rotational coupling may be employed. Adjust-

ment of the point of coupling between the second end **96** and the ground contact **58** adjusts the height and ride characteristics of the snowmobile.

[0049] The closed-loop tracks **36** are supported during rotational movement by a series of idlers rotatably attached to the ground contacts **58** and the rear cross shaft **78**. The number, location and arrangement of the series of idler wheels may vary, as long as the travel of the closed-loop tracks **36** is adequately supported. In the presently described embodiment, a series of top, front, and rear idler wheels are provided.

[0050] Specifically, as shown in FIG. 6, the rear cross shaft **78** rotatably supports inboard and outboard idler wheels which rotate about the rear cross shaft **78** and provide support for the rotating closed-loop tracks **36**. Specifically, left side top outboard idler wheel **104**, left side top inboard idler wheel **106**, right side top inboard idler wheel **108** and right side top outboard idler wheel **110** rotate about the rear cross shaft **78** and support the rotational movement of each closed-loop track **36**. Opposing outboard spacers **112** retain the respective idler wheels on the cross shaft **78**, which is coupled to the left and right inboard sides **23**, **25** of the tunnel **34**. The idler wheels are further separated by internal spacers and by the rear resilient member **82**. Specifically, left side top outboard idler wheel **104** and left side top inboard idler wheel **106** are separated by the respective first end **84** of the rear resilient member **82** and spacers **114** and **115**. Similarly, right side top outboard idler wheel **110** and right side top inboard idler wheel **108** are separated by the respective first end **84** of the rear resilient member **82** and spacers **114** and **115**. The two pairs of inboard and outboard idler wheels **104**, **106** and **108**, **110** are separated by a center spacer **116**.

[0051] Referring also to FIGS. 3 and 7, the rear portions **118** of each ground contacts **58** have a longitudinally elongated slot **120** in which a series of rear idler wheels are rotatably mounted and are rotatably coupled at a selected position along the slot **120** by threaded screws (not shown). Specifically, left outboard rear idler wheel **122**, left rear inboard idler wheel **124**, right rear inboard idler wheel **126**, and right rear outboard idler wheel **128** are rotatably mounted in their respective ground contacts **58** along the slot **120**.

[0052] In addition, each pair of ground contacts **58** has a front outboard idler wheel **130** and front inboard idler wheel **131** (FIG. 4) rotatably mounted thereto. Together, the rear idler wheels **122**, **124**, **126**, **128**; front idler wheels **130**, **131**; and top idler wheels **104**, **106**, **108**, **110** rotatably support the pair of closed-loop tracks **36** during rotation thereof.

[0053] Turning now to FIG. 8, the operation of the independent rear suspension system **32** when the snowmobile **20** is under normal forward acceleration (see arrow **141**) will be described. As the engine drives the drive system **27** in rotation, the pair of adjacent closed-loop tracks **36** are rotatably driven in a counter-clockwise direction to propel the snowmobile **20** in a forward direction **141**.

[0054] In the embodiment shown in FIG. 8, as the rear suspension system **32** encounters rough terrains, the adjacent independent suspension assemblies **38a**, **38b** independently articulate to guide the closed-loop tracks **36**, and thus the rear portion of the snowmobile **20**, over the rough terrain. In the following example, the left suspension assembly **38a** encounters rough terrain and independently articulates from the right suspension assembly **38b**. It should be recognized that if instead, the right suspension assembly **38b** encounters rough terrain, the right suspension assembly **38b** independently

articulates from the left suspension assembly **38a**. For simplicity, the closed-loop tracks **36** have been removed in the view shown in FIG. 8.

[0055] When rough terrain is only encountered by the left closed-loop track and the left suspension assembly **38a**, the left inboard and outboard ground contacts **58a** respond independently from the right inboard and outboard ground contacts **58b** by moving in an upward and rearward direction. This motion is independent of the right closed-loop track and right suspension assembly **38b**. The various linkages described above control the independent motion of the left closed-loop track and left suspension assembly **38a**.

[0056] Specifically, as left ground contacts **58a** are independently forced upward and rearward by the rough terrain, the left front resilient member **92a** provides resistive downward and rearward force to control the movement the left ground contacts **58a** and force the left ground contacts **58a** rearward. Simultaneously, the left swing arm **54a** is free to rotate slightly counter-clockwise about the front cross shaft **52**. The rearward travel of the left ground contacts **58a** is further controlled by the left tensioner **60a**, specifically left slots **64a** and left pin **62a**. This rearward movement of the left ground contacts **58a** continues until the movement of left slots **64a** is impeded by the left pin **62a**, which is resiliently held in place by the left rear resilient member **82a**. Simultaneously, left rear resilient member **82a** is free to rotate slightly counterclockwise about the rear cross shaft **78** and also bias against the upward and rearward motion of the left ground contacts **58a**. In this manner, the left suspension assembly **38a** is articulated through a defined suspension travel independent from the right suspension assembly **38b** and therein adequately adjusts to the rough terrain and provides a smooth ride. Once the snowmobile **20** has passed over the rough terrain, left front resilient member **92a** and left rear resilient member **82a** urge the left ground contacts **58a** forward and downward into a selected even terrain suspension position of the snowmobile suspension system **32**.

[0057] Referring to FIG. 12, stops **142** are coupled to the transverse sleeves **56** on the swing arms **54** and stops **143** are coupled to the rear cross shaft **78**. Stops **142**, **143** are preferably made of rubber or some similar resilient material. During suspension system travel, the stops **143** prevent the swing arm **54** from over-rotating and contacting rear cross shaft **78**. Stops **143** are coupled to the rear resilient members **82** such that stops **143** rotate with the rear resilient members **82** during suspension system travel. This aspect advantageously aligns the stops **143** for proper contact with the swing arm **54** to prevent overrotation. The stops **142** are coupled to the transverse sleeve **56** prevent curved tips **59** of the ground contacts **58** from contacting the transverse sleeve **56** of swing arm **54**.

[0058] The many benefits and advantages of the independent articulating nature of the parent application embodiments discussed above will thus be appreciated by those skilled in the art. For example, the ride and handling of the snowmobile will be substantially improved. When cornering, the system allows a substantial portion of the outside closed-loop tracks to remain in contact with the ground, thus providing better traction and control. This advantageously overcomes limitations of the single-track suspensions shown in prior art, wherein during cornering the outside edge of the single track bears the entire weight of the snowmobile.

[0059] In the alternate embodiment of the parent application embodiments shown in FIG. 11, torsion bar **144**, advantageously limits the need for the snowmobile driver to lean

over the vehicle to counter cornering moments and prevent the snowmobile from tipping over. Torsion bar **144** is a U-shaped member coupled to the transverse sleeves **56** of the adjacent swing arms **54**. During suspension travel, torsion bar **144** distributes the force applied to a single suspension assembly across the entire suspension system. For example, as the left ground contacts **146** encounter rough terrain and begin to lift, causing the swing arm **54** to rotate about the front cross shaft **52**, the torsion bar **144** causes the adjacent swing arm **54** to also rotate slightly, thus distributing moment across the suspension system.

**[0060]** An alternate embodiment of the parent application also provides the ability to utilize independently driven, rear closed-loop tracks. For example, the pair of closed loop tracks **36** may be powered by a split drive system, which provides different rotational power and speed to each of the adjacent closed loop tracks **36**. The relative speed of the adjacent closed-loop tracks **36** can be selected based upon drive system inputs, such as steering. In addition, the relative speed of the adjacent closed-loop tracks may also be controlled using known theories of posi-traction, wherein if one closed-loop track encounters resistance from, for example rough terrain, power is removed from the one track and provided to a remaining track or tracks. Such an arrangement further improves traction and control.

**[0061]** An alternate embodiment of the parent application further provides the ability to utilize independent rear braking means. Various independent braking means known in the art may be utilized with the independent rear suspension system of the present invention to improve braking ability and thus improve handling of the vehicle.

**[0062]** An alternate embodiment of the parent application further provides the ability to limit vibration and noise generated by the closed-loop tracks **36** during snowmobile **20** travel. Vibration and noise can be limited by offsetting the track lugs, grouser rods, and track clips on adjacent closed-loop tracks such that these obstructions do not contact the ground contacts **58** at the same time during rotation of the closed-loop tracks **36**. For example, referring to FIGS. **9** and **13**, a plurality of outer lugs **132** are disposed on the outer surface **134** of the closed-loop tracks **36**. A plurality of inner grouser rods **150** are disposed on the inner surface of the closed loop tracks **36**. Further each track has a plurality of track clips **152** for engaging the drive system **27**. When adjacent tracks are aligned and adjacent outer lugs **132**, grouser rods **150** and track clips **152** encounter the drive system and the ground contacts in unison, a significant amount of undesirable vibration is created.

**[0063]** According to an embodiment in the parent application, a first group **136** of outer lugs, grouser rods **150** and track clips **152** are offset from a second group **138** of outer lugs **132**, grouser rods **150** and track clips **152** on an adjacent track. Because outer lugs **132**, grouser rods **150** and track clips **152** in the first group **136** are offset from the outer lugs **132**, grouser rods **150** and track clips **152** in the second group **138**, during rotation each of these items encounter the adjacent suspension assemblies and the ground at different times, thus minimizing vibration and providing a smoother ride. Although the outer lugs **132**, grouser rods **150** and track clips **152** are only shown on a portion of the outer surface **134** of the closed-loop tracks **36**, it is recognized that these elements

may extend around the entire inner and outer surfaces, or portions thereof, of the closed-loop tracks **36**.

#### DETAILED DESCRIPTION OF THE PREFERRED EMBODIMENTS PRESENT APPLICATION

**[0064]** Preferred embodiments of the present application are described as follows and are depicted in the attached drawing FIGS. **14-20**. It should be understood that the drawings and specification are to be considered an exemplification of the principles of the invention, which is defined in the appended claims. The specification and drawings are not intended to limit the broad aspects of the invention to the embodiments illustrated.

**[0065]** It should also be noted that many of the structural aspects of the embodiments shown in FIGS. **14-20** that correspond to the same or similar structures disclosed in the parent applications are indicated by like reference numbers in the **200-300** series.

**[0066]** As shown in FIGS. **14** and **15**, the snowmobile **20** has a chassis **22** with an elongated saddle seat **24**. A power plant/engine is shown in dashed line at **25** and is located beneath engine cowling **26** at the front **28** of the snowmobile **20**, which is supported by a fore-located ground contact **30**. The engine **25** drives the drive system **227** in rotation, which in turn drives a closed-loop track **236** in a selected rotational direction to propel the snowmobile in a desired direction. A closed-loop track **236** is rotatably driven by the drive system **227** within the rear tunnel **34** of the chassis **22** of the snowmobile **20**. The rear tunnel **34** has a left inboard side **23** and right inboard side **29**.

**[0067]** Referring to FIG. **16**, the drive system **227** includes a drive shaft **242** upon which a plurality of drive wheels are mounted. In the embodiment shown, left drive wheel **244** and right drive wheel **246** are rotatably driven by the drive shaft **242**. The drive wheels **244**, **246** drive the closed-loop track **236** in rotation to propel the snowmobile **20** in a forward or rearward direction. It will be recognized by those skilled in the art that a different number of drive wheel(s) or a separate means for driving the track may be employed within the scope of the invention claimed herein below.

**[0068]** As shown in FIG. **15**, suspension assembly **238** is disposed in the rear tunnel **34** of the snowmobile **20** beneath the saddle seat **24** and articulates during travel of the snowmobile **20**. The assembly **238** is arranged to maintain tension in the rotating track and yet allow for increased contact between the outer track area and the ground during snowmobile travel over rough terrain and during snowmobile acceleration and deceleration. The assembly **238** comprises various linkages and other components which will be structurally described in detail below, followed by a description of the functional interrelation thereof.

**[0069]** In the embodiment shown in the drawings, the suspension assembly **238** employs a front elongated cross shaft **252** extending transversely through the closed-loop track **236**. Front cross shaft **252** is coupled to the chassis **22** on the left inboard side **23** and right inboard side **29** of the rear tunnel **34** (see FIG. **15**). Preferably, front cross shaft **252** is cylindrical and has an outer diameter of about 1"-2". As will be described further below, front cross shaft **252** provides a centerline of rotation for the suspension assembly **238** and a means for rotatably coupling the suspension assembly **238** to the chassis of the snowmobile. However, it will be recognized by those skilled in the art that the front cross shaft **252** is not an essential structure. Rather alternate means for rotatably

coupling the suspension assembly 238 to the snowmobile and supporting the assembly 238 during articulation can be employed, such as brackets, support connectors, etc.

[0070] The suspension assembly 238 shown in the figures also employs a rear elongated cross shaft, which extends transversely through the closed-loop track 236 and is coupled to the left inboard side 23 and right inboard side 29 at the rear tunnel 34 of the snowmobile 20 (see FIG. 15). Preferably, the rear cross shaft 278 is cylindrical has an outer diameter of about 1"-2". As will be described further below, the rear cross shaft 278 provides a centerline of rotation for the independent suspension assembly 238 and a means for rotatably coupling the suspension assembly 238 to the chassis of the snowmobile. However, it will be recognized by those skilled in the art that the rear cross shaft 278 is not an essential structure. Rather alternate means for rotatably coupling the suspension assembly 238 to the snowmobile and supporting the assembly 238 during articulation can be employed, such as brackets, support connectors, etc.

[0071] The suspension assembly 238 has a central suspension linkage or swing arm 254, which is rotatably coupled to the chassis 22. In the embodiment shown, the swing arm 254 is attached to the chassis 22 via the front cross shaft 252. However, any known rotatable connection between the swing arm and the front cross shaft 252 or chassis 22 may be employed to achieve the advantages provided by the present invention. Preferably, the swing arm 254 includes a transverse sleeve 256 that extends horizontally from the length of the arm 254 and is sized to rotatably receive the front cross shaft 252. The transverse sleeve 256 is further rotatably secured to the front cross shaft 252 via opposed bushings 257 (see FIG. 15).

[0072] The swing arm 254 extends transversely from the front cross shaft 252 and angularly through the closed-loop track 236. The swing arm 254 may comprise a single elongated structural member, or a member comprising a plurality of support structures. In the preferred embodiment, the swing arm is a single structural linkage that has a pair of parallel elongated structural support members 254a, 254b. The swing arm 254 may also comprise a variety of shapes and sizes, however, it is preferable that the swing arm 254 is shaped and sized such that it does not contact surrounding components during suspension travel, and specifically during its rotation about the front cross shaft 252. That is, during suspension travel, the articulating swing arm 254 transfers suspension weight and moment amongst various linkages to support the snowmobile 20 and provide a smooth ride. It is desirable to size and shape the swing arm 254 appropriately relative to the surrounding linkages and components so that contact between the arm and the linkages/components is minimized or avoided. In the embodiment shown, each member 254a, 254b of the swing arm 254 includes a first downward curved portion 251, then a second upward curved portion 253 and then extends rearwardly (FIG. 19). Such an arrangement has been found to be advantageous because contact between the swing arm and the rear cross shaft 278 is avoided when the swing arm 254 rotates about the front cross shaft 252.

[0073] Referring to FIG. 16, the lower portion of the suspension assembly 238 has a pair of elongated skid rails or ground contacts 258 upon which the closed-loop track 236 rides. Although two of ground contacts 258 are employed, it is conceived that the suspension assembly 238 could employ a single ground contact or three or more ground contacts. In the preferred arrangement, the ground contacts 258 are lon-

gitudinal members having curved fore end tips 259 and each ground contact 258 resides within the closed-loop track 236. As the closed-loop track 236 is driven in rotation by the drive system 227, the inner surface 237 (FIG. 14) of the closed-loop track 236 slides along the longitudinal length of the ground contacts 258. Bearing the weight of the snowmobile 20, the ground contacts 258 apply pressure to the inner surface 237 of the closed-loop track 236 and in turn apply pressure to the ground, thus resulting in motion of the snowmobile 20. Several idler wheels, as will be described further below, assist the translation of the closed-loop track 236 along the ground contacts 258.

[0074] Referring to FIGS. 16 and 19, a front resilient member 292 is disposed in the independent suspension assembly 238. Preferably, the front resilient member 292 comprises a spring and/or shock absorbing member, which are well known and used in the art for vehicle suspension. The front resilient member 292 may comprise a variety of known spring and/or shock members, such as air shocks, air springs, ride springs, coil springs, and/or multiple types of known shock absorbers. In an alternate embodiment, the front resilient member 292 may comprise a coil over spring element. Most preferably the front resilient member 292 comprises an internal floating piston. The front resilient member 292 biases against displacement between the swing arm 254 and the pair of ground contacts 258 during rear suspension travel to resiliently support and dampen movement of the tracks and soften the ride of the snowmobile 20.

[0075] The front resilient member 292 has a first end 294 coupled to the swing arm 254 and a second end 296 coupled to the respective pair of ground contacts 258. A pivotable bracket or clevis connector 298 couples the first end 294 of the front resilient member 292 to the swing arm 254. Although the connector 298 employs specific means for adjustably coupling the linkages to the swing arm 254, it is conceived that various mechanisms for achieving the same ends, such as screws, bolts, rack and pinions, T-slots, and multiple other types of mechanism may be employed. Referring to FIGS. 16 and 19, the second end 296 of the front resilient member 292 is selectively coupled to a series of holes 302 along the pair of ground contacts 258. The second end 296 of the front resilient member 292 is held in place by a crossbar 293, however, it is conceived that various means for providing a rotational coupling may be employed. Adjustment of the point of coupling of the second end 296 along the ground contacts 258 adjusts the height and ride characteristics of the snowmobile, as will be apparent to those skilled in the art.

[0076] Referring to FIGS. 16 and 17, a rear resilient member 282 is disposed in the suspension assembly 238. Preferably, the rear resilient member 282 comprises a spring and shock absorbing member, which are well known and used in the art for vehicle suspension. The rear resilient member 282 may comprise any variety of known spring and/or shock members, such as air shocks, air springs, ride springs, coil springs, and/or multiple types of known shock absorbers. In an alternate embodiment, the rear resilient member 282 may comprise a coil over spring element. Although not shown in the drawings, the embodiment of the assembly 238 employs a remotely mounted reservoir that contains an internal floating piston. Such an arrangement for a resilient member is well-known in the art.

[0077] The rear resilient member 282 has a first end 284 rotatably coupled to the rear cross shaft 278 and a second end 286 pivotably coupled to the swing arm 254 between the

support members **254a**, **254b**. The connection between the swing arm **254** and the second end **286** of the rear resilient member **282** is pivotable and the rear resilient member **282** biases against displacement between the rear cross shaft **278** and the swing arm **254** during suspension system travel and resiliently supports and dampens movement of the closed-loop track **236** to soften the ride of the snowmobile. As shown in FIGS. **17** and **18**, the second end **286** of the rear resilient member **282** is pivotably attached to the swing arm **254** by a bracket **289** and pin **290**.

[**0078**] Referring to FIGS. **17** and **18**, the lower end portion of the swing arm **254** is coupled to the pair of ground contacts **258** by a tensioner **260**. The tensioner **260** allows the ground contacts **258** to move freely in a fore and aft direction relative to the pivoting swing arm **254** during suspension system travel and thus serves to adjust the suspension assembly **238** and maintain a generally uniform tension in the closed loop track **236** as it rotates and travels along rough terrain. The tensioner **260** further helps maximize contact between the closed-loop track **236** and the ground being traveled during snowmobile movement.

[**0079**] It will be recognized by those skilled in the art that variations in the structure of tensioner **260** may be employed to accomplish the above functional advantages. In the embodiment shown (e.g. FIG. **19**), the tensioner **260** includes a pair of elongated bars **262** that are telescopically disposed through elongated slots **264** formed in the pair of ground contacts **258**. The rear ends **268** of the support members **254a**, **254b** have apertures **271** through which the respective pins **262** are disposed. A pair of inboard washers **272** are disposed on opposite sides of the arms **254a**, **254b** and a pair of opposing bushings **267** are disposed on opposite outboard sides of slots **264** in the ground contacts **258**. The assembly also includes a pair of opposing spacers **265**. The spacers **265** and washers **272** prevent excessive movement of the swing arm **254** from side to side. A pair of sleeves **261** are welded to the arms **254a**, **254b** and structurally support the connection between the swing arm **254**, tensioner **260** and second end **286** of the rear resilient member **282**. The sleeves **261** are formed to advantageously provide structural support to the connection without obstructing the pivoting movement of the swing arm **254** during suspension travel.

[**0080**] As stated above, alternate embodiments of the tensioner are possible within the scope of the present invention. As one example, the slots **264** may be formed in the swing arm **254** instead of in the ground contacts **258**. The ground contacts **258** would thus be free to move in a fore and aft direction along the length of the slot or slots during suspension travel.

[**0081**] The closed-loop track **236** is supported during rotational movement by a series of idlers rotatably attached to the ground contacts **258**. The number, location and arrangement of the series of idler wheels may vary, as long as the travel of the closed-loop track **236** is adequately supported. In the presently described embodiment, a series of top, front and rear wheels are provided.

[**0082**] Specifically, as shown in FIGS. **16** and **17**, the rear cross shaft **278** rotatably supports inboard and outboard idler wheels which rotate about the rear cross shaft **278** and provide support for locating closed-loop track **236**. Specifically, left side top outboard idler wheel **304**, and right side top outboard idler wheel **306** rotate about the rear cross shaft **278** and support the rotational movement of each closed-loop track **236**. Opposing spacers retain the respective idler wheels on

the cross shaft **278**, which is coupled to the left and right inboard sides **23**, **29** of the tunnel **234**. The idler wheels are further separated by internal spacers and by the rear resilient member **282**.

[**0083**] The fore ends **259** of the ground contacts **258** preferably comprise rubber stops **330**. The stops **330** are positioned to prevent the ground contacts **258** from contacting the upper end of the swing arm **254** and the front cross shaft **252** as the lower end of the suspension assembly rotates rearward and the angle  $\alpha$  between the track and the drive wheels decreases (FIG. **19**). Reference number **330** indicates the general location of the stops **330**, although the actual position is selected based upon the size, shape and interrelation of the suspension linkages and components in actual use.

[**0084**] Referring also to FIGS. **16** and **18**, the rear portions of each ground contact **258** have longitudinally elongated slots **320** in which a series of rear idler wheels are rotatably mounted at a selected position along the slot **320** by threaded screws (not shown). In addition, each pair of ground contacts has front inboard idler wheels **231** rotatably mounted thereto.

[**0085**] Support bars **322** extend between the pair of ground contacts to provide stability and prevent excessive scissor-like movement between the adjacent ground contacts **258** during system travel. Support bars **322** are sized, shaped and positioned so that the compliance between the ground contacts is soft enough to allow increased track contact with the ground, and yet rigid enough to prevent excessive scissor-like movement between the tracks and failure of the bars or ground contacts.

[**0086**] The many benefits and advantages of the articulating nature of the present invention discussed above will thus be appreciated by those skilled in the art. For example, the ride and handling of the snowmobile will be substantially improved. In addition, the assembly provides a weight reduction of 12 to 18 lbs or a 30 to 40% weight reduction over existing art without causing structural or functional failure. Also, when cornering, the invention retains tension in the closed-loop track while allowing a substantial portion of the track to remain in contact with the ground, thus providing better traction and control. For example, in the embodiment shown, the pivoting swing arm **254** and the horizontally adjustable tensioner **260** minimize the angle  $\alpha$  (FIG. **19**) at which the track leaves the drive wheels, thereby maximizing the length of the closed-loop track contacting the ground surface. Reducing the angle improves deep snow performance. In this invention the angle is reduced whenever the suspension is displaced. This is caused by the lower portion of the suspension assembly moving rearward. In the embodiment shown the lower portion of the suspension assembly includes the ground contacts, cross shafts, idler wheels, rear wheel assembly, and lower end of the front resilient member.

[**0087**] It should be understood that certain changes may be made in the design and construction set forth without departing from the spirit and scope of the invention. It is intended that all matter contained in this description and shown in the drawings be interpreted as illustrative and not in a limiting sense.

[**0088**] It should also be understood that the following claims are intended to cover all of the generic and specific features of the invention herein described, and all statements of the scope of the invention, which as a matter of language might be said to fall therebetween.

**1-19.** (canceled)

**20.** A suspension assembly for a snowmobile, the snowmobile having a chassis enclosing a drive system for rotatably driving a closed-loop track, the suspension assembly comprising:

at least one elongated ground contact supporting rotational travel of the closed loop track;

an elongated swing arm angularly disposed in the closed-loop track, the swing arm extending between a front end portion that is pivotally coupled to the chassis and a rear end portion coupled to the at least one ground contact;

a front resilient member disposed in the closed loop track and having an upper end pivotally coupled to the front end portion of the swing arm and a lower end pivotally coupled to the at least one ground contact, wherein the front resilient member biases against displacement between the front end portion of the swing arm and the at least one ground contact during suspension assembly travel; and

a rear resilient member disposed in the closed loop track and having an upper end pivotally coupled to the chassis and a lower end pivotally coupled to the rear end portion of the swing arm, wherein the rear resilient member biases against displacement between the swing arm and the chassis during suspension assembly travel;

wherein the assembly is arranged to maintain the closed loop track at a generally uniform tension during both vertical and horizontal travel of the closed-loop track during suspension system travel.

**21.** The suspension assembly of claim **20**, further comprising a tensioner disposed in the closed loop track, the tensioner being configured to maintain the closed loop track at a generally uniform tension during both vertical and horizontal travel of the closed loop track during suspension system travel.

**22.** The suspension assembly of claim **21**, wherein the tensioner couples the rear end portion of the swing arm to the at least one ground contact.

**23.** The suspension assembly of claim **21**, wherein the tensioner is extendable and retractable generally in the length direction during movement of the suspension assembly.

**24.** The suspension assembly of claim **23**, wherein the tensioner comprises at least one elongated bar that is telescopically disposed through elongated slots formed in the pair of ground contacts.

**25.** The suspension assembly of claim **24**, wherein the rear end of the swing arm comprises at least one aperture through which the elongated bar is disposed.

\* \* \* \* \*