



US007753154B2

(12) **United States Patent**
Maltais

(10) **Patent No.:** **US 7,753,154 B2**
(45) **Date of Patent:** **Jul. 13, 2010**

(54) **SNOWMOBILE AND FEATURES THEREOF ALLOWING FOR DIFFERENT TUNNEL WIDTHS**

6,942,051 B2 *	9/2005	Mallette et al.	180/183
7,198,127 B2 *	4/2007	Yatagai et al.	180/190
7,303,037 B2 *	12/2007	Yatagai et al.	180/190
2004/0040768 A1 *	3/2004	Yamamoto	180/190
2004/0182624 A1 *	9/2004	Yatagai et al.	180/190
2007/0089920 A1 *	4/2007	Kelahaara	180/190

(75) Inventor: **Hugues Maltais**, Valcourt (CA)

(73) Assignee: **Bombardier Recreational Products Inc.**, Valcourt (CA)

(*) Notice: Subject to any disclaimer, the term of this patent is extended or adjusted under 35 U.S.C. 154(b) by 535 days.

OTHER PUBLICATIONS

U.S. Appl. No. 11/422,543.
U.S. Appl. No. 09/877,212.

* cited by examiner

Primary Examiner—Tony H. Winner
(74) *Attorney, Agent, or Firm*—Osler, Hoskin & Harcourt LLP

(21) Appl. No.: **11/671,694**

(22) Filed: **Feb. 6, 2007**

(65) **Prior Publication Data**

US 2008/0185202 A1 Aug. 7, 2008

(57) **ABSTRACT**

(51) **Int. Cl.**
B62M 27/02 (2006.01)
(52) **U.S. Cl.** **180/190**
(58) **Field of Classification Search** 180/190,
180/311, 68.4

A family of snowmobiles having different tunnel widths is disclosed. A snowmobile having spacers between the tunnel and the sides of the engine compartment and a method of manufacturing such a snowmobile are also disclosed. A snowmobile having a countershaft which is disposed rearwardly of the engine, vertically higher than the air intake opening, and forwardly of the air intake controller is also disclosed.

See application file for complete search history.

(56) **References Cited**

U.S. PATENT DOCUMENTS

5,685,387 A 11/1997 Rioux et al.

20 Claims, 19 Drawing Sheets

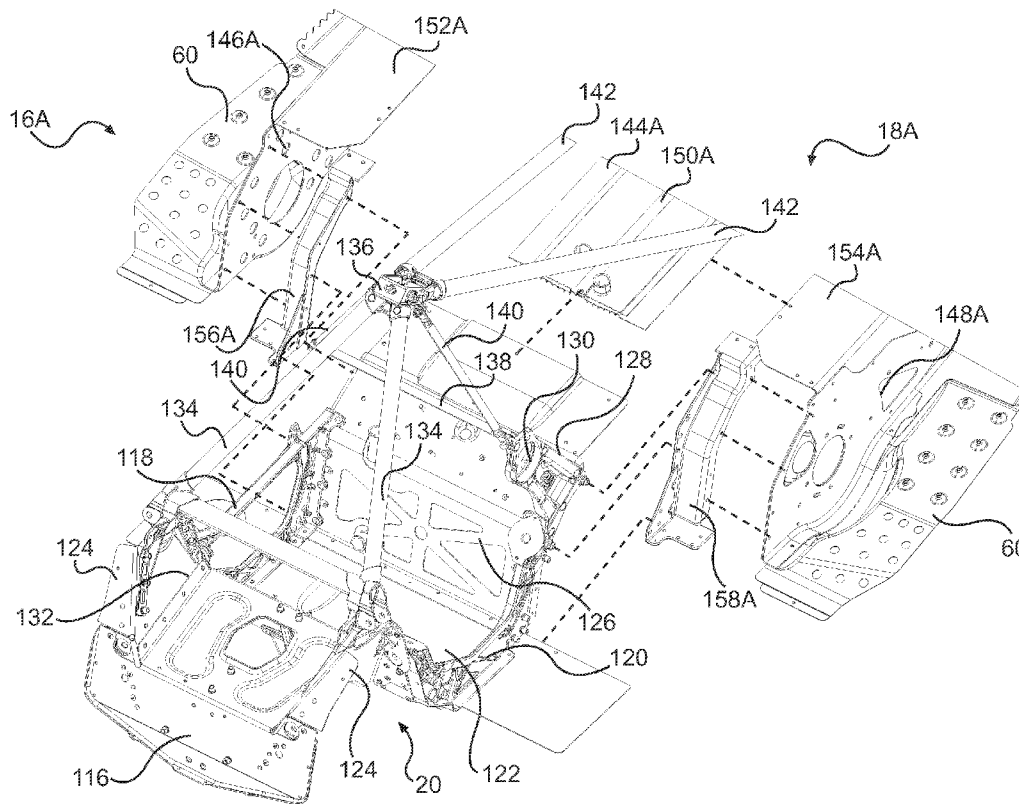

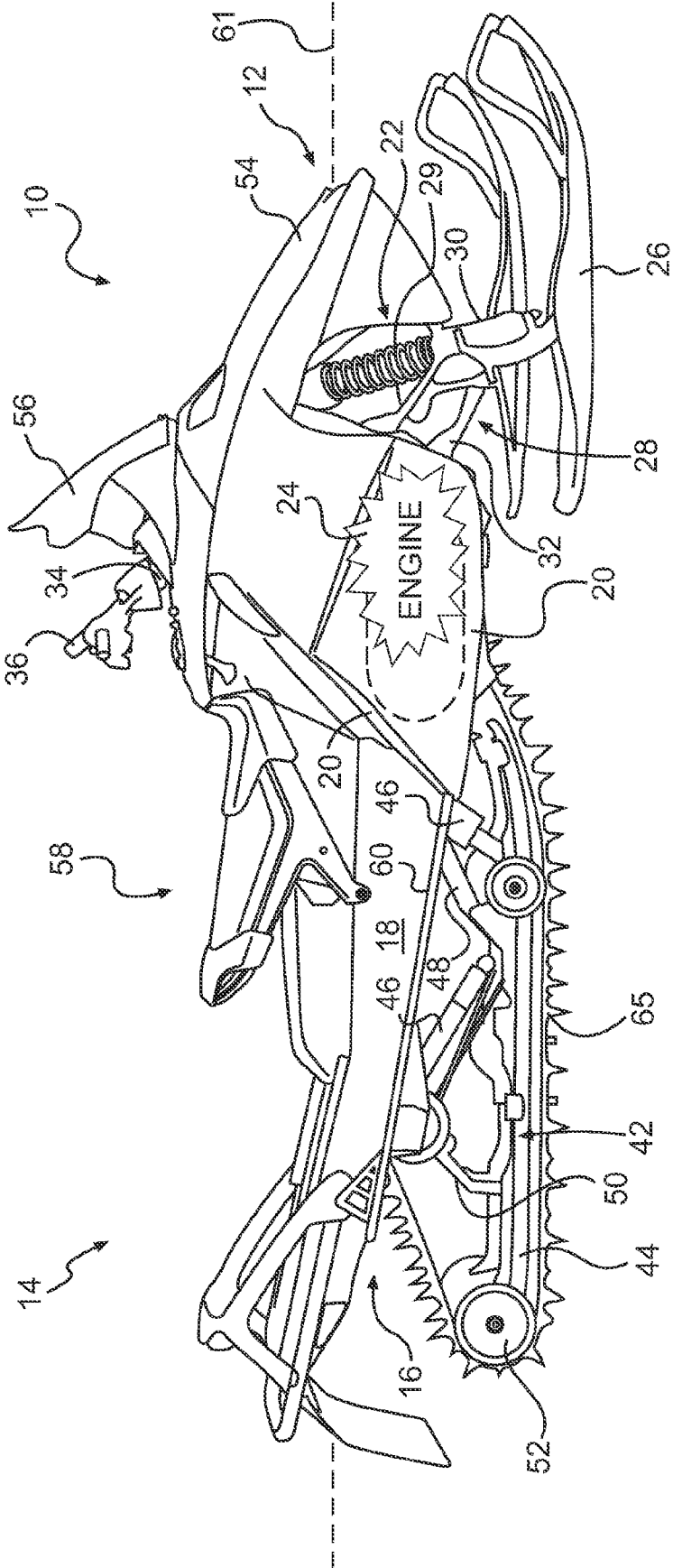

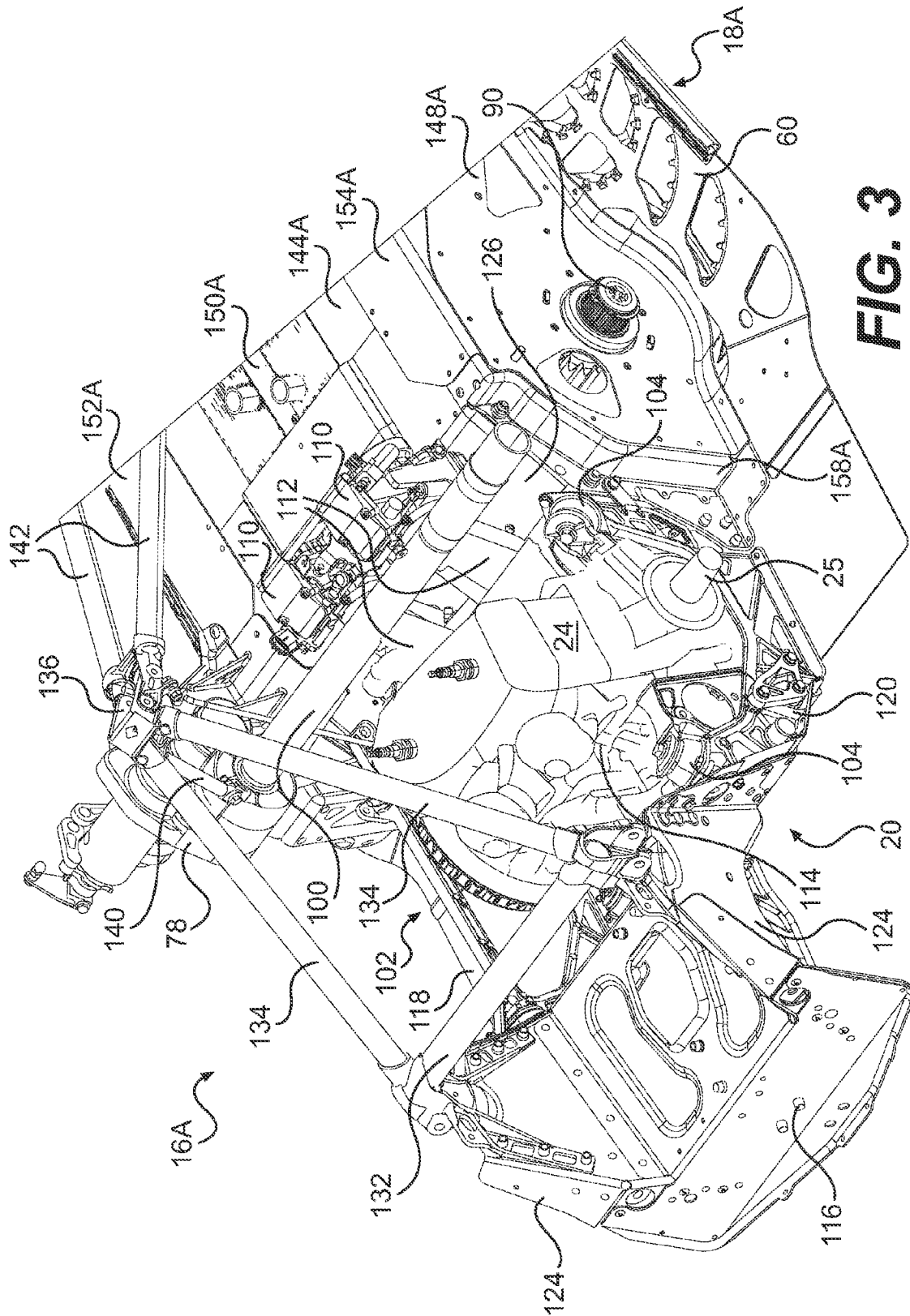

FIG. 3

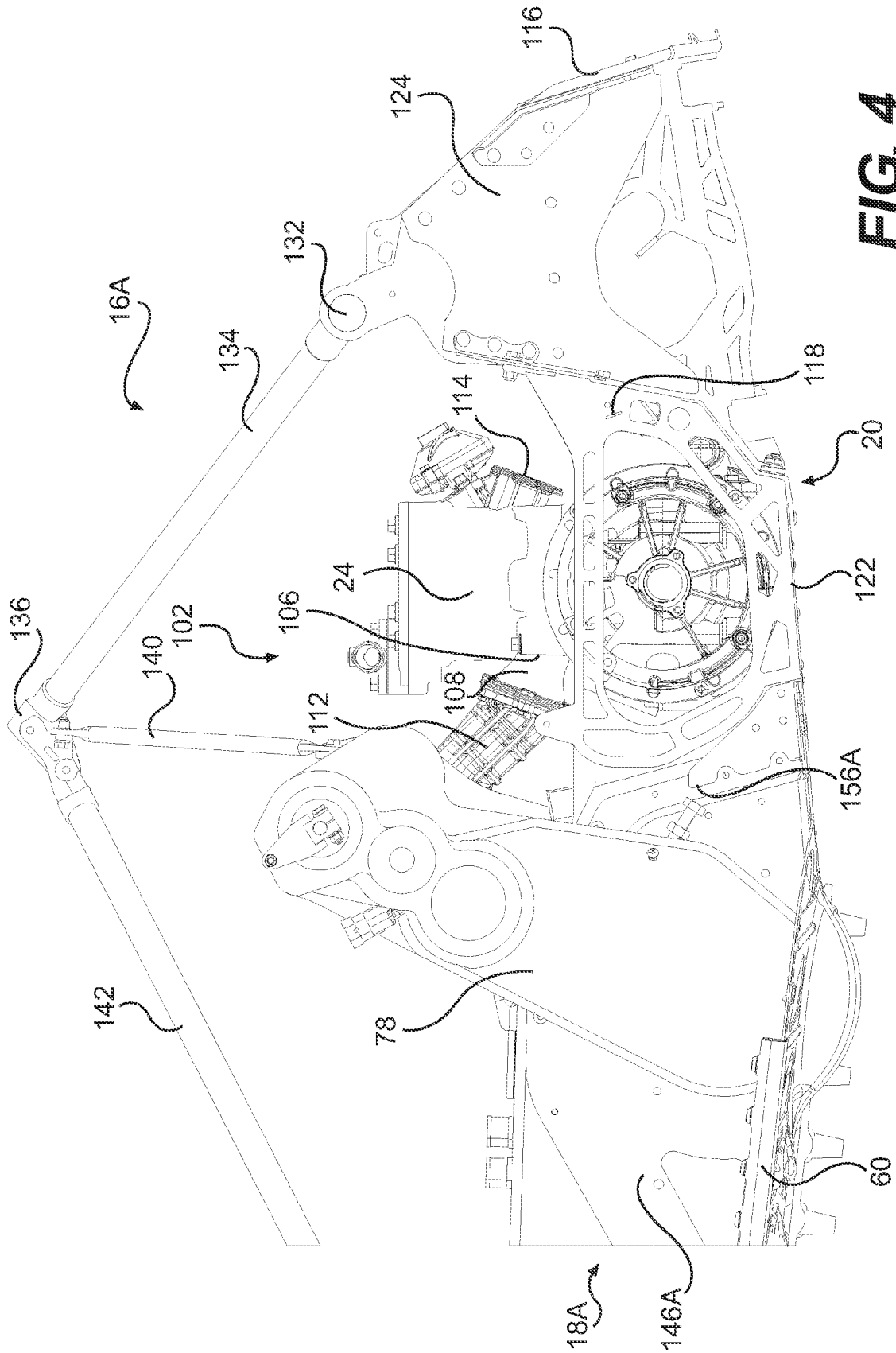

FIG. 4

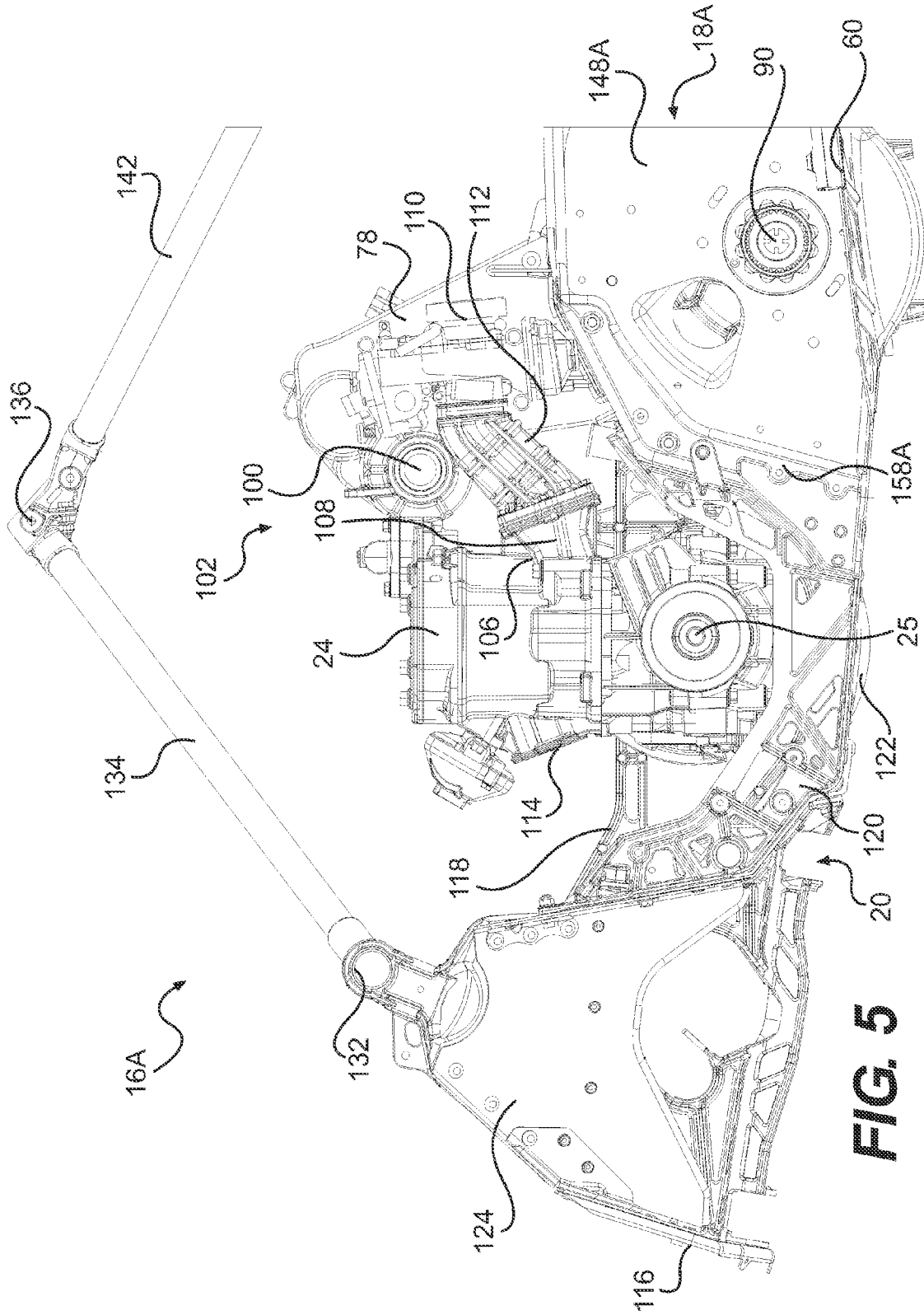

FIG. 5

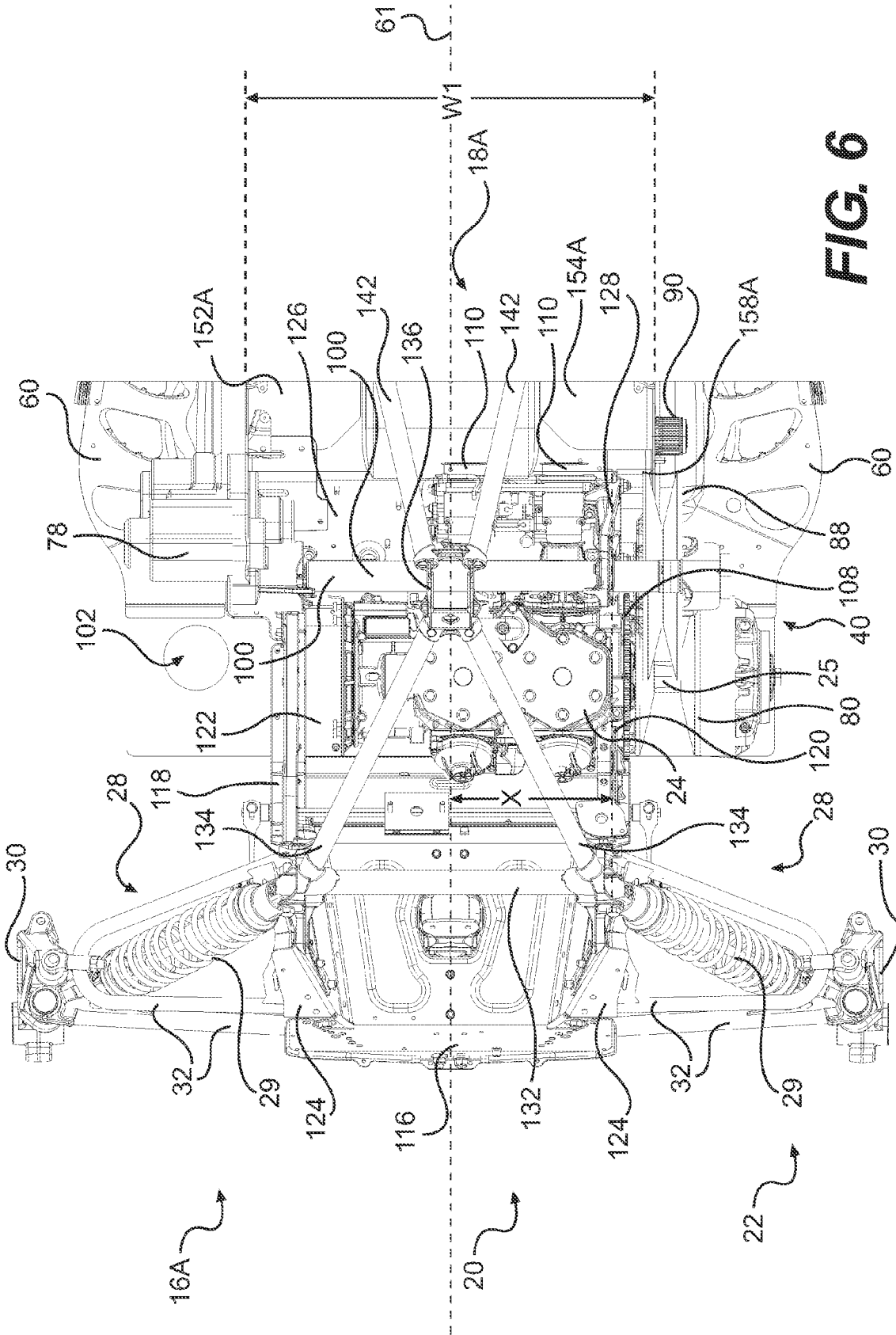

FIG. 6

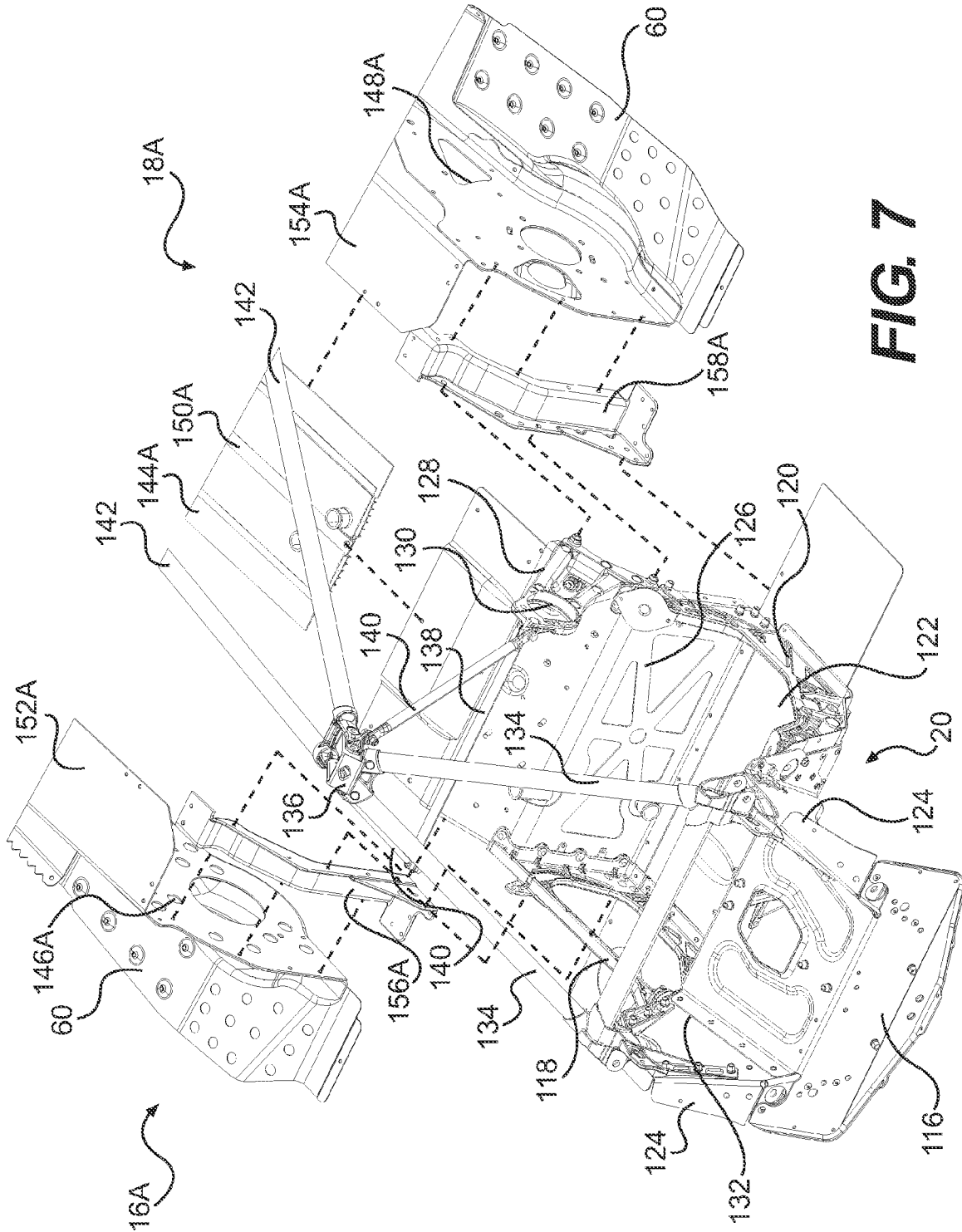

FIG. 7

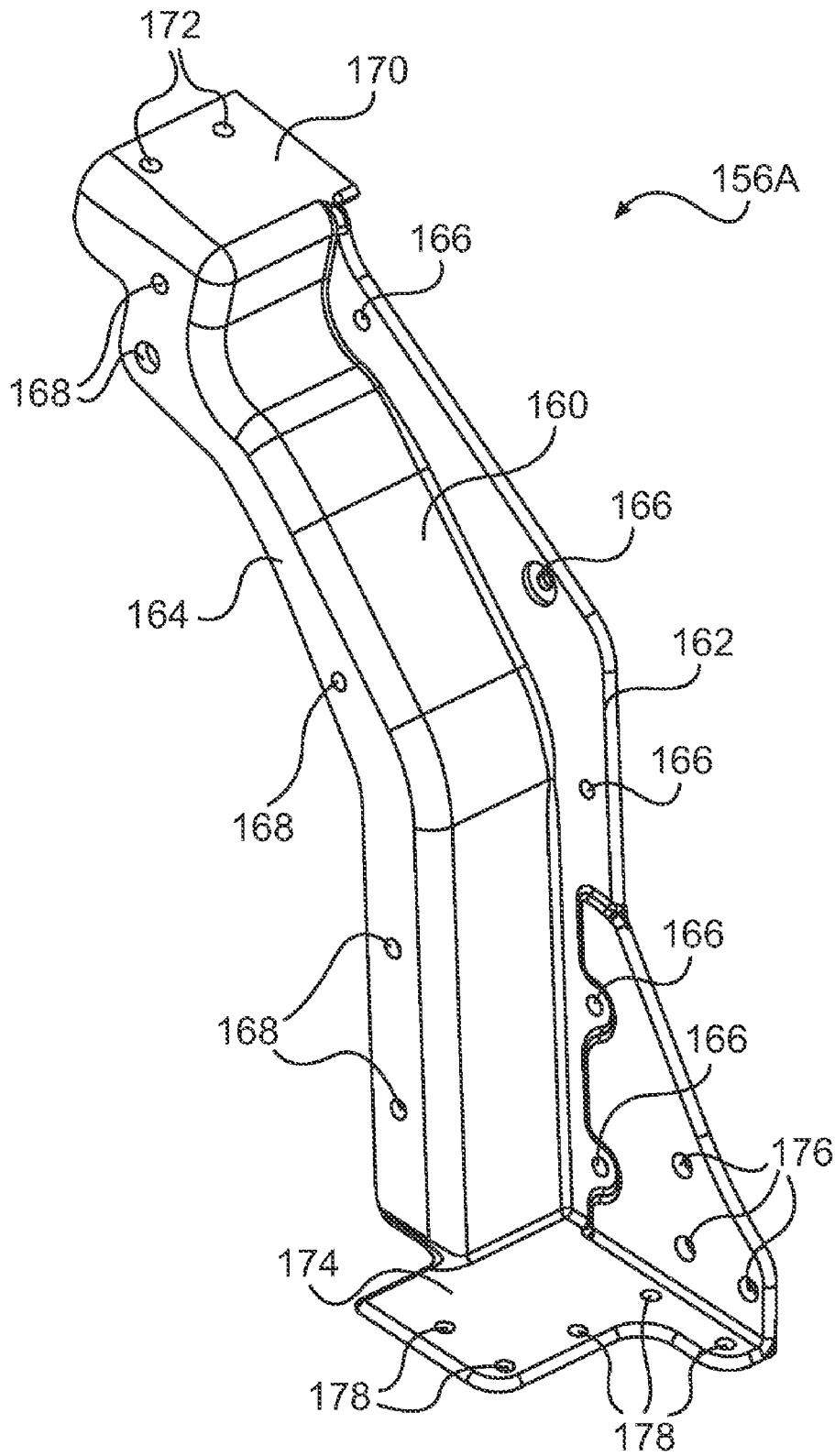

FIG. 8

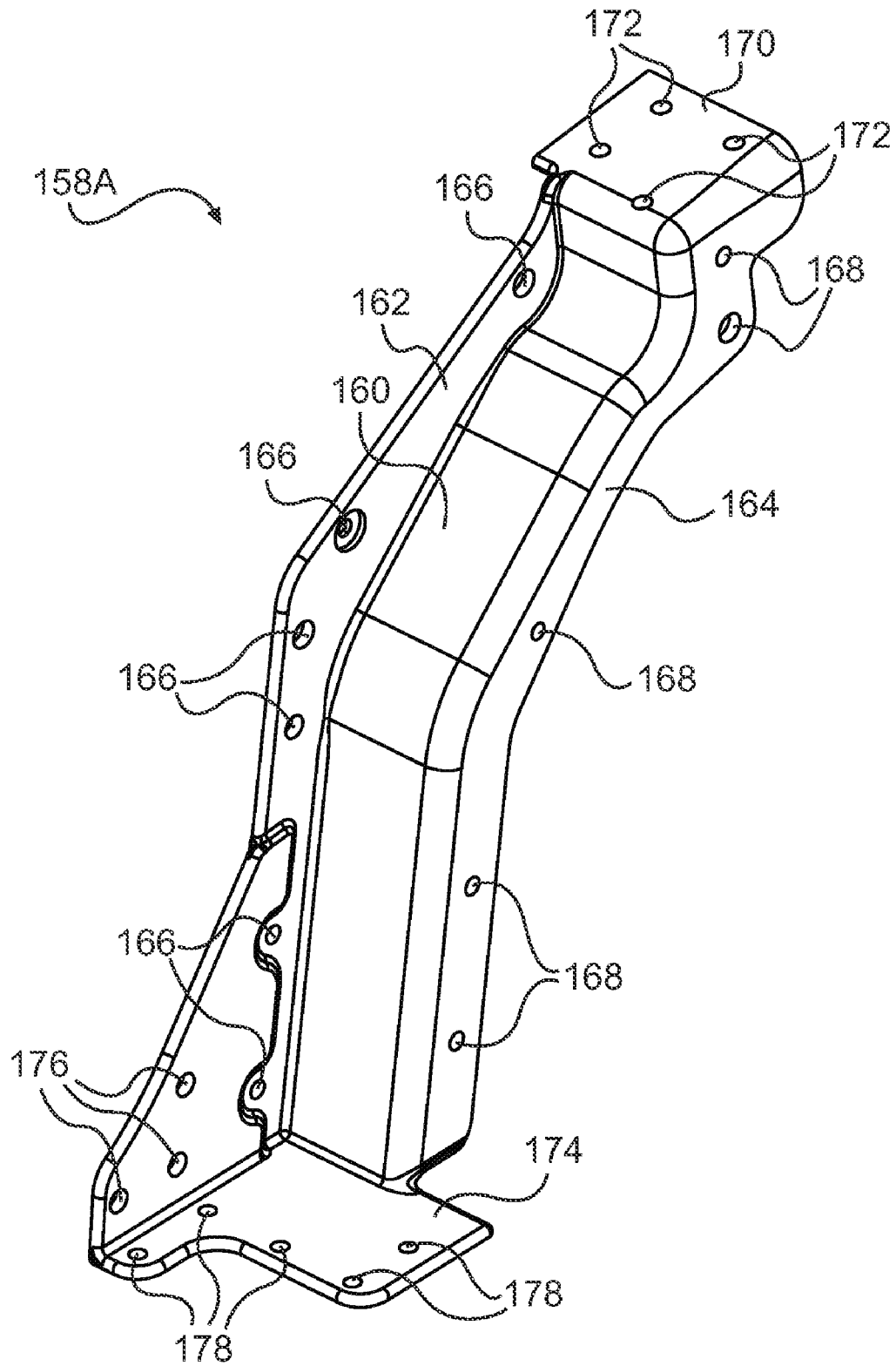

FIG. 9

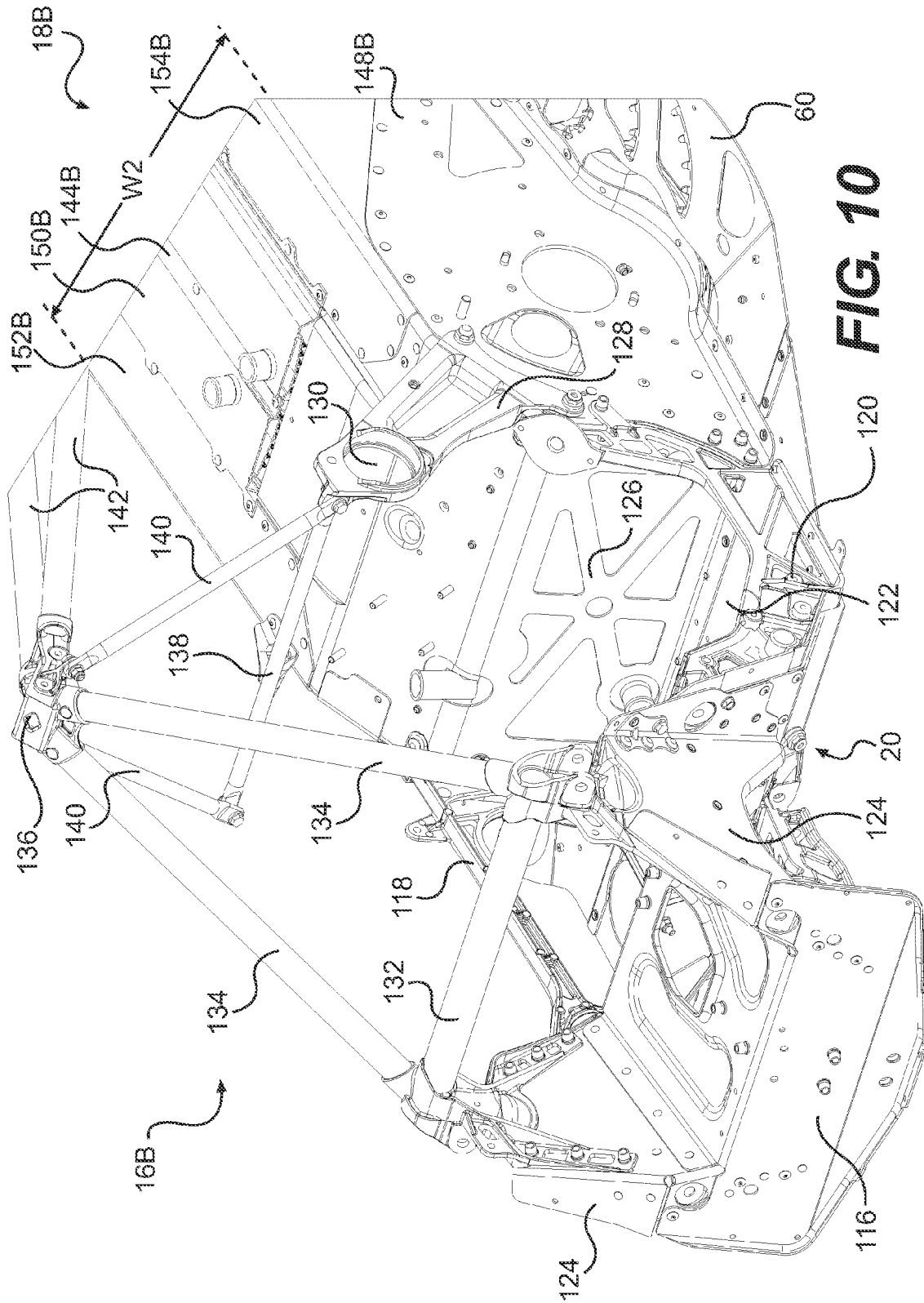

FIG. 10

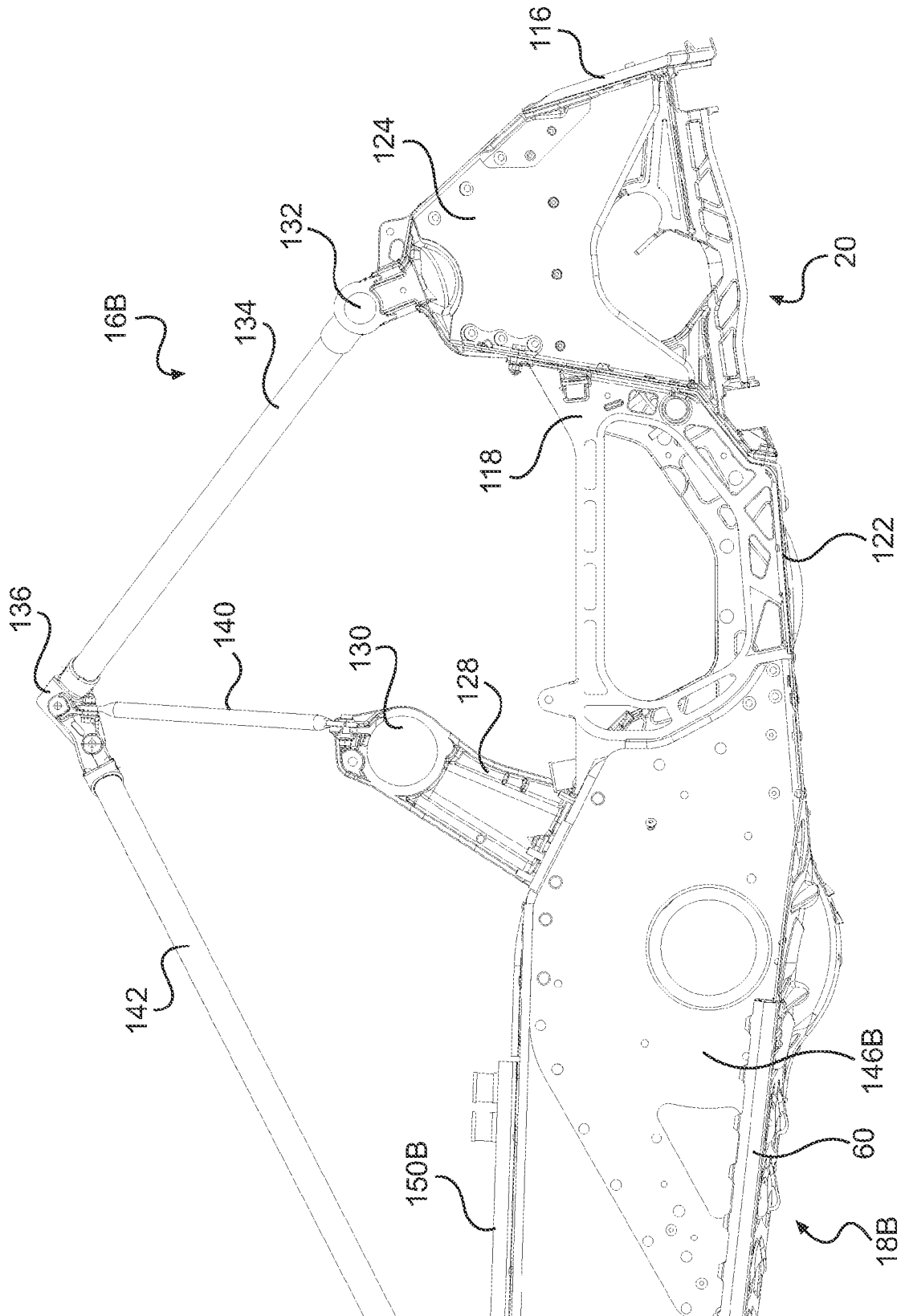

FIG. 11

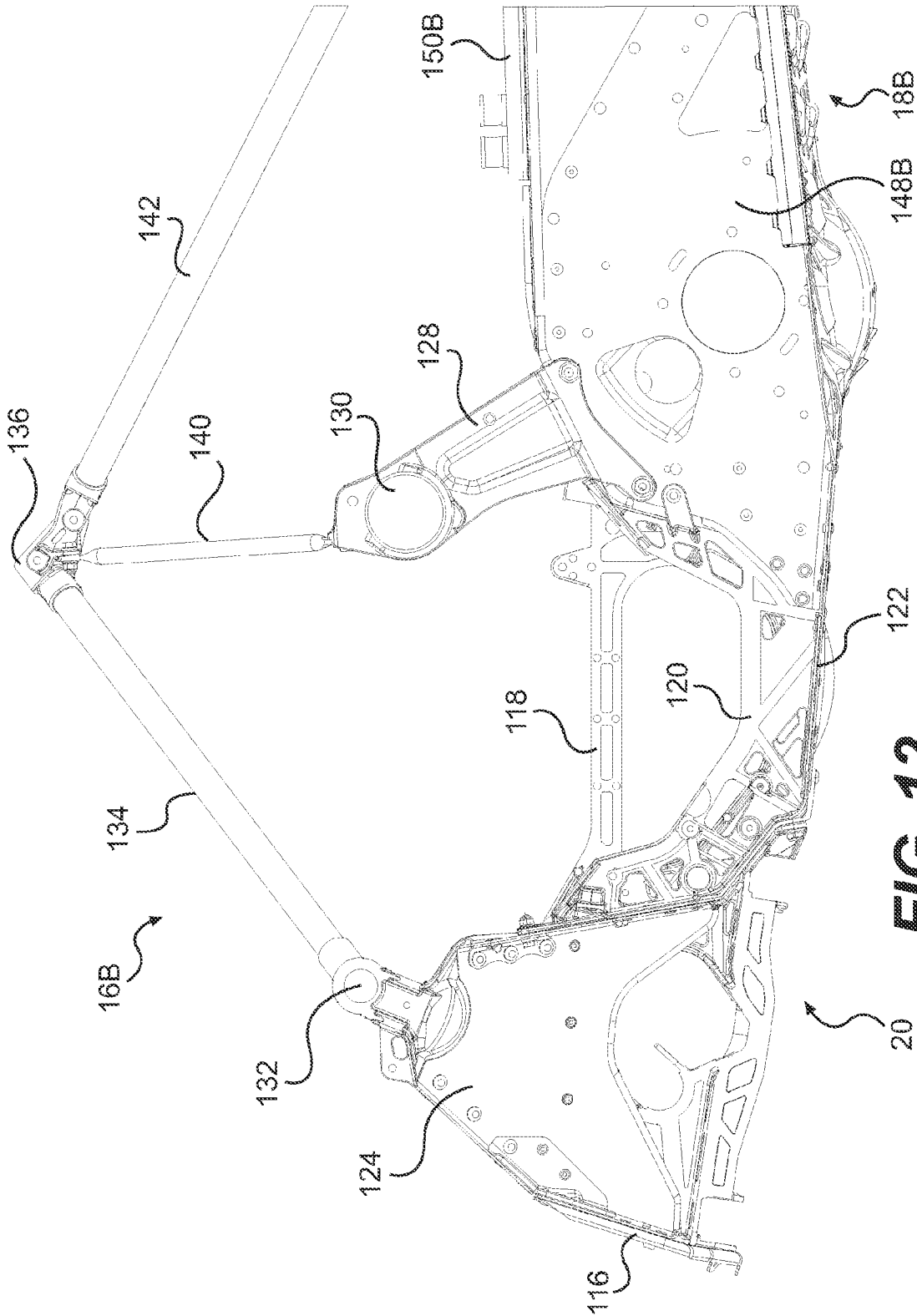
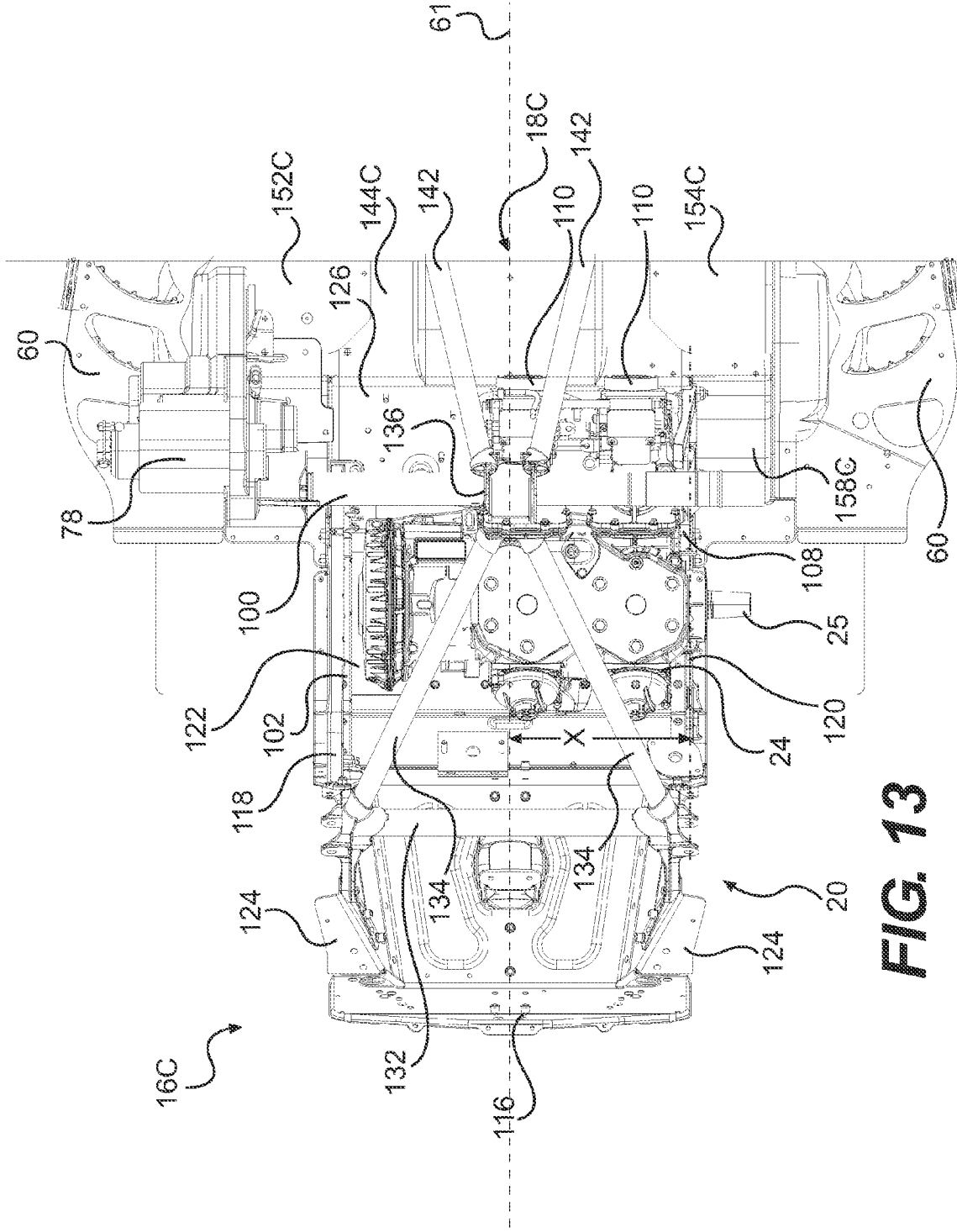

FIG. 12



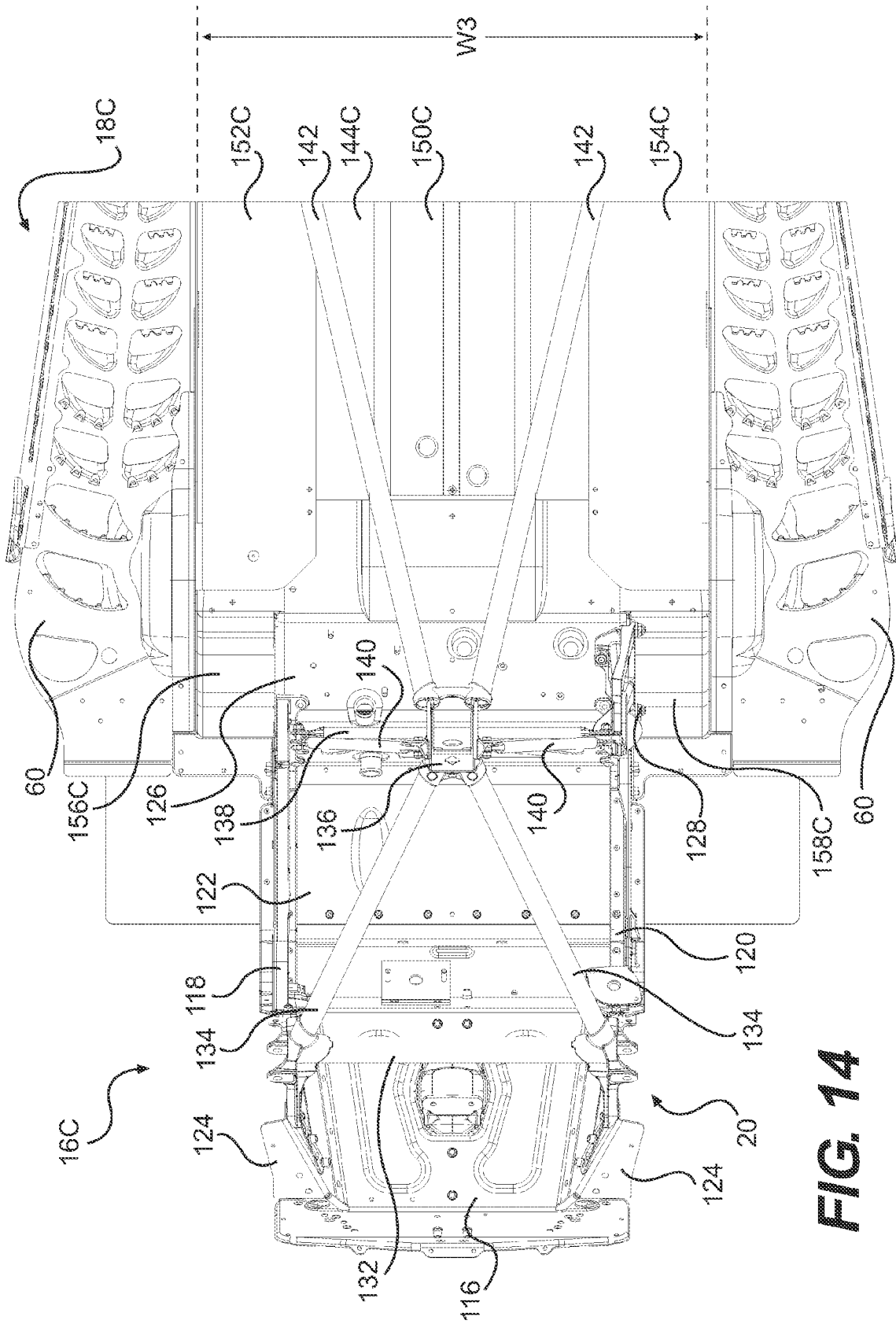

FIG. 14

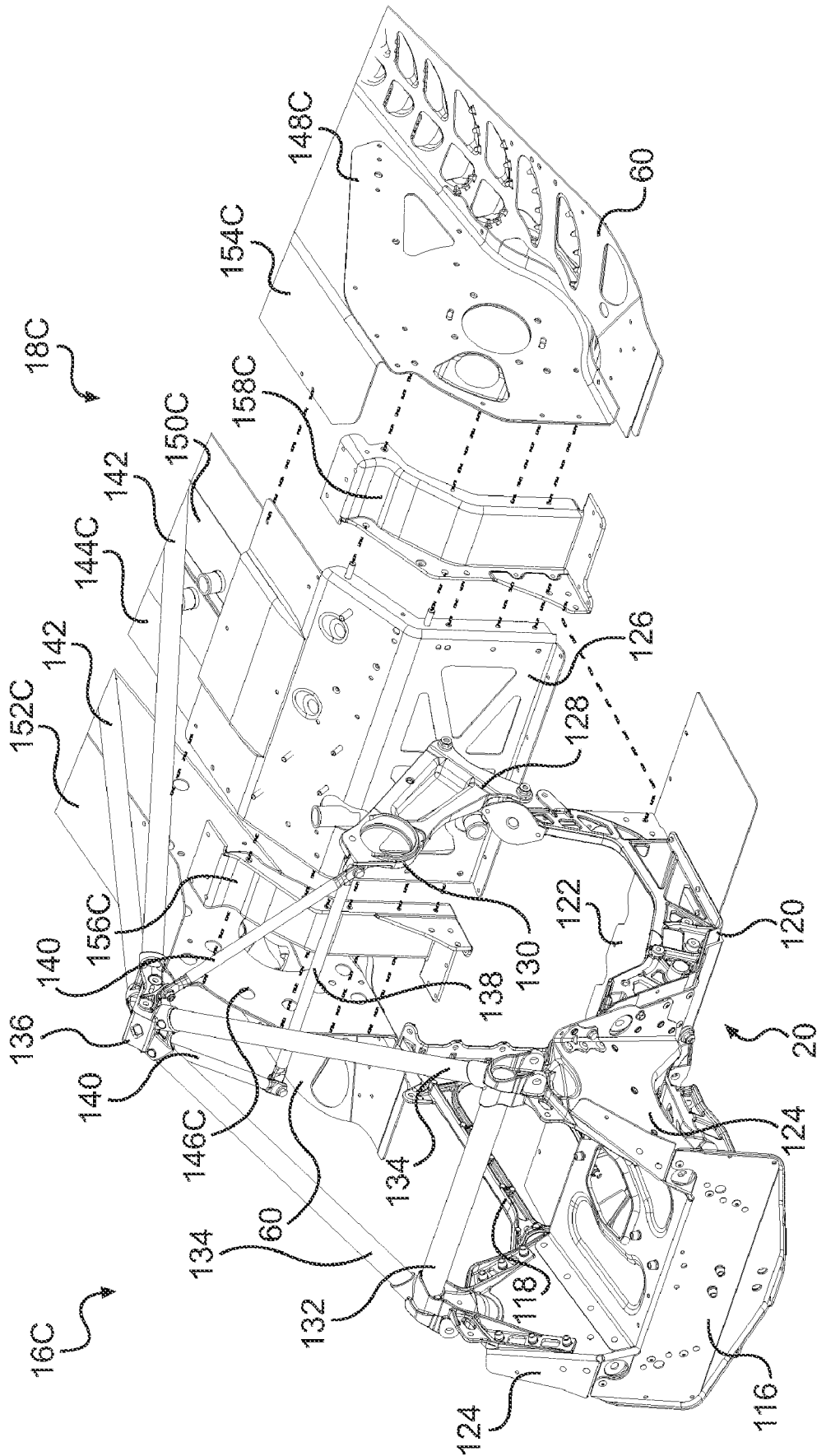

FIG. 17

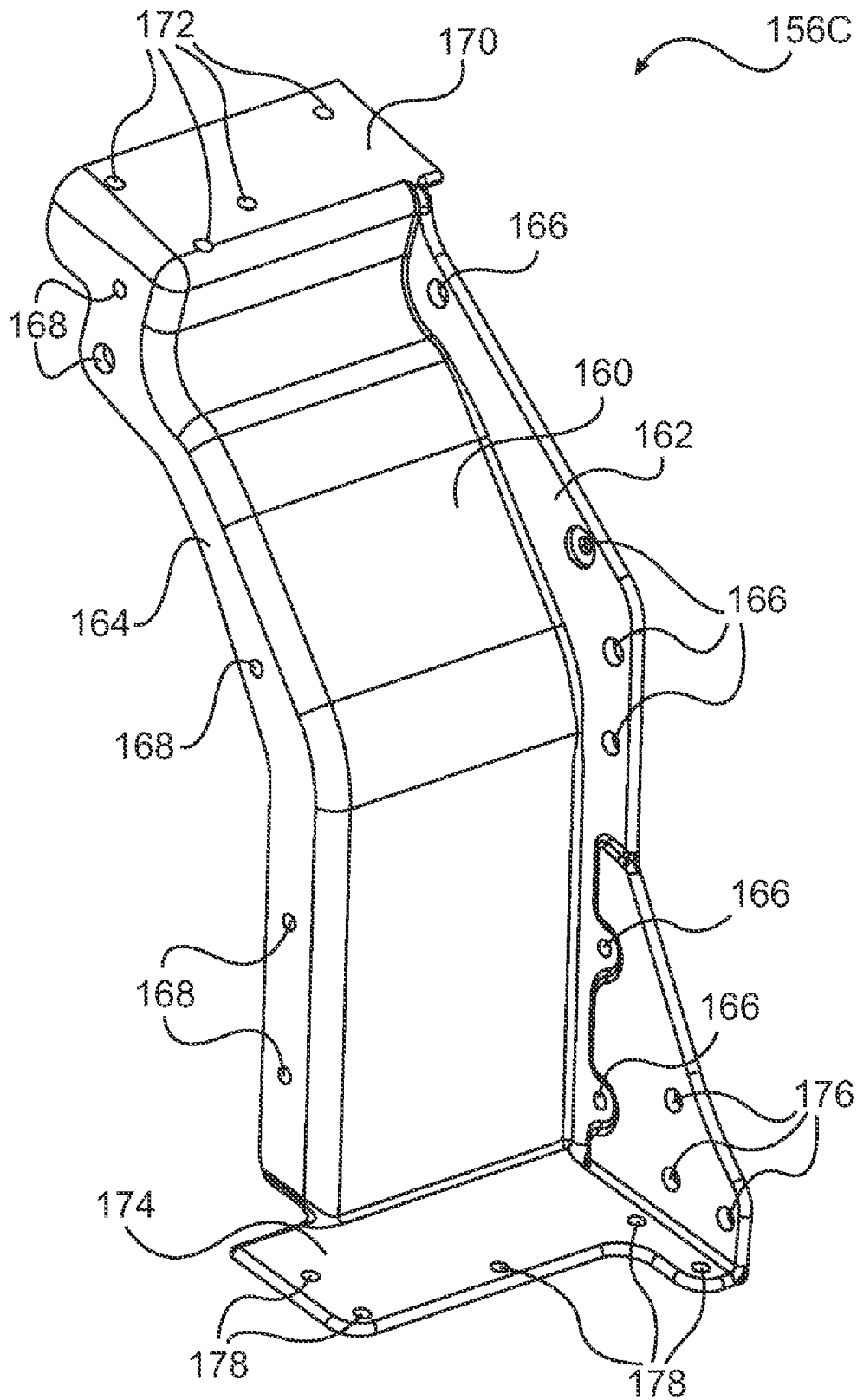

FIG. 18

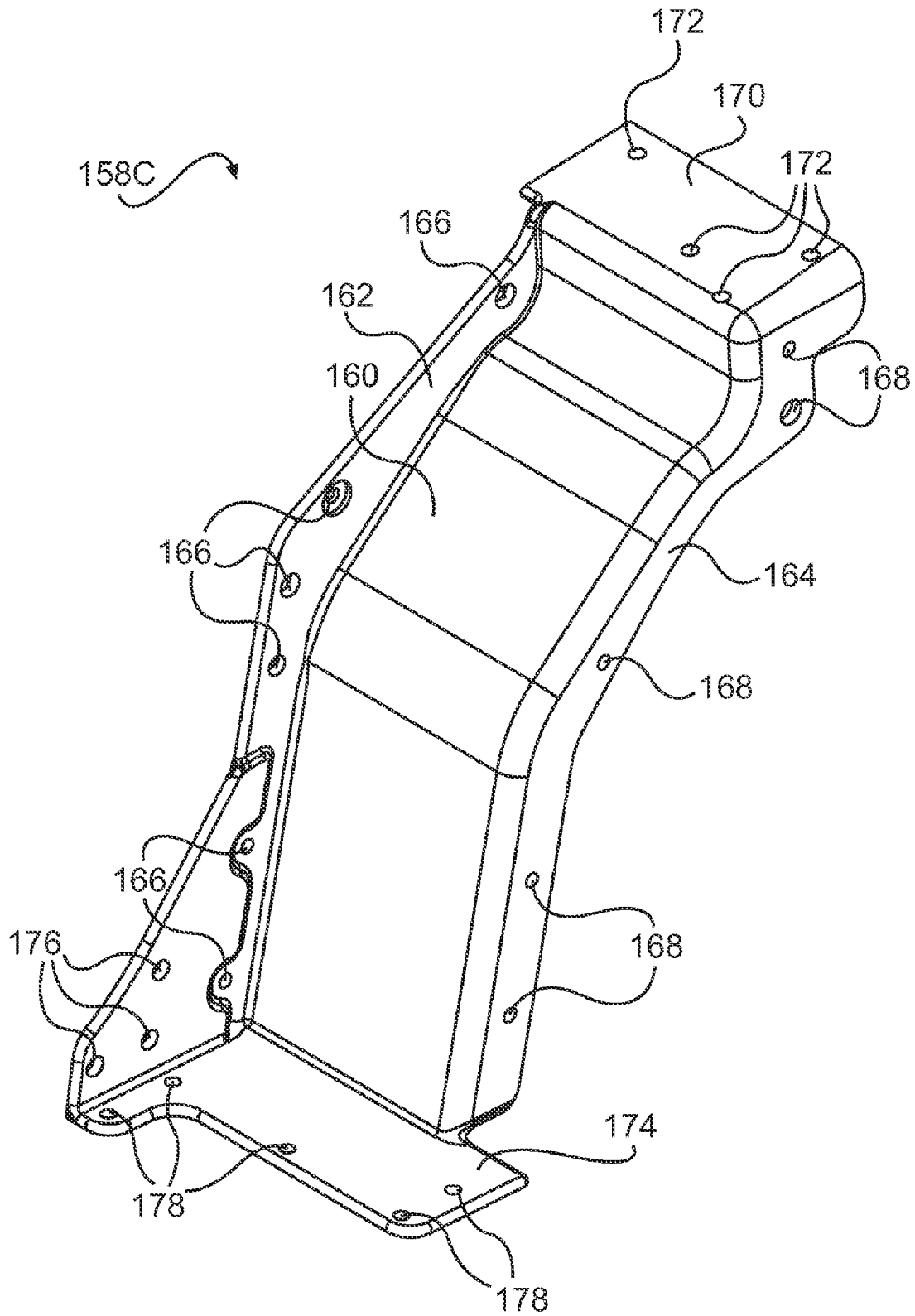

FIG. 19

**SNOWMOBILE AND FEATURES THEREOF
ALLOWING FOR DIFFERENT TUNNEL
WIDTHS**

FIELD OF THE INVENTION

The present invention relates to a snowmobile and features thereof which allow for different tunnel widths.

BACKGROUND OF THE INVENTION

In snowmobiles, transverse mass centralization is important in order to have good handling characteristics. If too much mass is placed to one side of the snowmobile, the snowmobile will tend to sink into the snow on that side making it difficult to steer. This is particularly true when the snowmobile is used in soft powdered snow.

Conventionally, snowmobiles have a pair of skis and an endless drive track for propelling the snowmobile, both of which are mounted to a frame of the snowmobile. The frame includes an engine compartment which conventionally has left and right sides, a bottom, a rear (bulkhead), and a front portion. The engine compartment supports power pack components such as an engine, a tuned pipe, a muffler, a reduction gearing, and a continuously variable transmission (CVT). The frame also includes a tunnel rearward of the engine compartment below which the endless drive track is disposed. It is common to have snowmobiles having a tunnel width of 34.3 cm (13.5 inches), 38.1 cm (15 inches), 50.8 cm (20 inches), or 61 cm (24 inches), depending on the intended use of the snowmobile. The CVT has a drive pulley mounted to an output shaft of the engine, a driven pulley, and a belt looped around the two pulleys. The driven pulley is mounted to a countershaft and has a portion thereof which extends next to a side of the tunnel. The countershaft is operatively connected to the endless drive track so as to drive the endless drive track.

Since the engine is the component of the snowmobile which has the largest mass, it is important that the engine be centered as much as possible with respect to the longitudinal centerline of the snowmobile. However, this may not always be possible.

Since a portion of the driven pulley extends next to a side of the tunnel, as mentioned above, for two snowmobiles having different tunnel widths and identical power packs, the snowmobile having the larger tunnel width will need to have the engine more offset to one side of its longitudinal centerline than the other snowmobile, otherwise the driven pulley would interfere with the tunnel. This results in an unbalance in the transverse mass disposition. This unbalance can be counteracted by locating other components of the power pack on the other side of the longitudinal axis of the snowmobile. While this enables designers to design snowmobiles with different tunnel widths, it can be time consuming and costly since many parts of the power pack have to be relocated and/or redesigned each and every time a wider tunnel width is desired. Therefore each tunnel width requires its own power pack configuration. This can sometimes result in having to adopt different assembly procedures to accommodate the different power pack configurations which may increase production time and therefore the overall manufacturing cost of the snowmobiles.

Therefore, there is a need for a family of snowmobiles where the members of the family can be designed with different tunnels, having different tunnel widths, while reducing the changes that have to be made to the power pack configuration as compared with conventional snowmobiles.

SUMMARY OF THE INVENTION

It is an object of the present invention to ameliorate at least some of the inconveniences present in the prior art.

It is also an object of the present invention to provide a family of snowmobiles where the members of the family have engine compartments with the same engine compartment configuration, but have tunnels with different tunnel widths.

In one aspect, the invention provides a family of snowmobiles having a first snowmobile and a second snowmobile. The first snowmobile has a first frame. The first frame includes a first engine compartment having an engine compartment configuration and a first tunnel rearward of the first engine compartment and having a first tunnel width. A first engine is disposed in the first engine compartment. A first countershaft traverses the first engine compartment. A first continuously variable transmission (CVT) operatively connects the first engine with the first countershaft. The first CVT is disposed on a first side of the first engine. A first reduction gearing is operatively connected to the first countershaft on a second side of the first engine opposite the first side. A first endless drive track is disposed below the first tunnel for propelling the first snowmobile. The first endless drive track is operatively connected to the first reduction gearing. A first pair of skis is connected to the first frame. The second snowmobile has a second frame. The second frame includes a second engine compartment having the engine compartment configuration, and a second tunnel rearward of the second engine compartment and having a second tunnel width being greater than the first tunnel width. A second engine is disposed in the second engine compartment. A second countershaft traverses the second engine compartment. A second CVT operatively connects the second engine and the second countershaft. The second CVT is disposed on a first side of the second engine. A second reduction gearing is operatively connected to the second countershaft on a second side of the second engine opposite the first side. A second endless drive track is disposed below the second tunnel for propelling the second snowmobile. The second endless drive track is operatively connected to the second reduction gearing. A second pair of skis is connected to the second frame.

In a further aspect, the first engine has engine physical characteristics and the second engine has the engine physical characteristics. The first countershaft has countershaft physical characteristics and the second countershaft has the countershaft physical characteristics. The first CVT has CVT physical characteristics and the second CVT has the CVT physical characteristics. The first reduction gearing has reduction gearing physical characteristics and the second reduction gearing has the reduction gearing physical characteristics.

In an additional aspect, the first engine, the first countershaft, the first CVT, and the first reduction gearing are disposed in a power pack configuration relative to the first engine compartment. The second engine, the second countershaft, the second CVT, and the second reduction gearing are disposed in the power pack configuration relative to the second engine compartment.

In a further aspect, the first endless drive track has a first track width and the second endless drive track has a second track width which is greater than the first track width.

In an additional aspect, the second snowmobile further includes a first spacer disposed between the second tunnel and a first side of the second engine compartment, and a second spacer disposed between the second tunnel and a second side of the second engine compartment.

In a further aspect, the second tunnel includes a central tunnel portion having a first side and a second side, a first tunnel side portion fastened to the first side of the central tunnel portion, and a second tunnel side portion fastened to the second side of the central tunnel portion.

In an additional aspect, the central tunnel portion comprises a heat exchanger.

In a further aspect, the first spacer is disposed between the first tunnel side portion and the first side of the second engine compartment. The second spacer is disposed between the second tunnel side portion and the second side of the second engine compartment.

In an additional aspect, the first CVT has a driven pulley disposed vertically higher than the first tunnel, and the second CVT has a driven pulley disposed vertically higher than the second tunnel.

In another aspect, the invention provides a snowmobile having a frame which includes an engine compartment, a tunnel rearward of the engine compartment, a first spacer disposed between the tunnel and a first side of the engine compartment, and a second spacer disposed between the tunnel and a second side of the engine compartment.

In another aspect, the invention provides a snowmobile having a frame. The frame includes an engine compartment having a first side and a second side, a tunnel rearward of the engine compartment, a first spacer disposed between the tunnel and the first side of the engine compartment, and a second spacer disposed between the tunnel and the second side of the engine compartment. An engine is disposed in the engine compartment. A countershaft traverses the engine compartment. A continuously variable transmission (CVT) operatively connects the engine with the countershaft. The CVT being disposed on a first side of the engine. An endless drive track is disposed below the tunnel for propelling the snowmobile. The endless drive track is operatively connected to the countershaft. A front suspension is connected to the frame. A pair of skis is connected to the front suspension.

In an additional aspect, the snowmobile also has a reduction gearing operatively connected to the countershaft on a second side of the engine opposite the first side. The endless drive track is operatively connected to the reduction gearing.

In a further aspect, the tunnel includes a central tunnel portion having a first side and a second side, a first tunnel side portion fastened to the first side of the central tunnel portion, and a second tunnel side portion fastened to the second side of the central tunnel portion.

In an additional aspect, the central tunnel portion comprises a heat exchanger.

In a further aspect, the first spacer is disposed between the first tunnel side portion and the first side of the engine compartment, and the second spacer is disposed between the second tunnel side portion and the second side of the engine compartment.

In an additional aspect, the CVT has a driven pulley disposed vertically higher than the tunnel.

In a further aspect, the front suspension includes two pairs of A-arms.

In another aspect, the invention provides a method of manufacturing a snowmobile frame having spacers between the tunnel and the sides of the engine compartment.

In another aspect, the invention provides a method of manufacturing a snowmobile frame. The method comprises providing an engine compartment having a first side and a second side, disposing a tunnel rearwardly of the engine compartment, inserting a first spacer between the tunnel and

the first side of the engine compartment, and inserting a second spacer between the tunnel and the second side of the engine compartment.

In an additional aspect, the tunnel comprises a central tunnel portion having a first side and a second side, a first tunnel side portion, and a second tunnel side portion. The method further comprises fastening the first tunnel side portion to the first side of the central tunnel portion, and fastening the second tunnel side portion to the second side of the central tunnel portion.

In a further aspect, the first spacer is inserted between the first tunnel side portion and the first side of the engine compartment, and the second spacer is inserted between the second tunnel side portion and the second side of the engine compartment.

In an additional aspect, the tunnel has a tunnel width and the engine compartment has an engine compartment width. The tunnel width is greater than the engine compartment width.

In another aspect, the invention provides a snowmobile having a countershaft traversing an engine compartment of the snowmobile, where the countershaft is disposed rearwardly of the engine, vertically higher than an air intake opening of the engine, and forwardly of an air intake controller.

In another aspect, the invention provides a snowmobile having a frame. The frame includes an engine compartment and a tunnel rearward of the engine compartment. An engine is disposed in the engine compartment. The engine has at least one air intake opening on a rear side thereof. An air intake controller is disposed rearwardly of the engine and fluidly communicates with the air intake opening. A countershaft traverses the engine compartment. The countershaft is disposed rearwardly of the engine, vertically higher than the air intake opening, and forwardly of the air intake controller. A continuously variable transmission (CVT) operatively connects the engine with the countershaft. An endless drive track is disposed below the tunnel for propelling the snowmobile. The first endless drive track is operatively connected to the countershaft. A front suspension is connected to the frame. A pair of skis is connected to the front suspension.

In an additional aspect, the air intake controller is one of a carburetor and a throttle body.

In a further aspect, the CVT is disposed on a first side of the engine. The snowmobile also has a reduction gearing operatively connected to the countershaft on a second side of the engine opposite the first side.

In an additional aspect, the engine has an output shaft. The snowmobile also has a drive axle disposed in the tunnel. The drive axle is operatively connected to the countershaft for driving the endless drive track.

In a further aspect, the countershaft is disposed rearwardly of the output shaft and forwardly of the drive axle.

In an additional aspect, the countershaft defines a countershaft axis. The countershaft axis is generally vertically aligned with a top portion of the engine.

In another aspect, the invention provides a family of snowmobiles where frames of the members of the family have engine compartments with the same engine compartment configuration, but have tunnels with different tunnel widths, and where the distance from a side of the engine to a longitudinal centerline of the frame for each member of the family is the same.

In another aspect, the invention provides a family of snowmobiles having a first snowmobile and a second snowmobile. The first snowmobile has a first frame. The first frame includes a first longitudinal centerline, a first engine compart-

5

ment having a first engine compartment configuration, and a first tunnel rearward of the first engine compartment. The first tunnel has a first tunnel width. A first engine is disposed in the first engine compartment. The first engine has engine characteristics, a first side and a second side opposite the first side. The first side is disposed a first distance from the first longitudinal centerline. A first countershaft traverses the first engine compartment. A first continuously variable transmission (CVT) operatively connects the first engine with the first countershaft. The first CVT is disposed on the first side of the first engine. A first reduction gearing is operatively connected to the first countershaft on the second side of the first engine. A first endless drive track is disposed below the first tunnel for propelling the first snowmobile. The first endless drive track is operatively connected to the first reduction gearing. A first pair of skis is connected to the first frame. The second snowmobile has a second frame. The second frame includes a second longitudinal centerline, a second engine compartment having a second engine compartment configuration, and a second tunnel rearward of the second engine compartment. The second tunnel has a second tunnel width being greater than the first tunnel width. A second engine is disposed in the second engine compartment. The second engine has the engine characteristics, a first side and a second side opposite the first side. The first side is disposed a second distance from the second longitudinal centerline. The second distance is the same as the first distance. A second countershaft traverses the second engine compartment. A second CVT operatively connects the second engine and the second countershaft. The second CVT is disposed on the first side of the second engine. A second reduction gearing is operatively connected to the second countershaft on the second side of the second engine. A second endless drive track is disposed below the second tunnel for propelling the second snowmobile. The second endless drive track is operatively connected to the second reduction gearing. A second pair of skis is connected to the second frame.

In a further aspect, the first endless drive track has a first track width, and the second endless drive track has a second track width being greater than the first track width.

In an additional aspect, the second snowmobile also has a first spacer disposed between the second tunnel and a first side of the second engine compartment, and a second spacer disposed between the second tunnel and a second side of the second engine compartment.

In a further aspect, the first CVT has a driven pulley disposed vertically higher than the first tunnel, and the second CVT has a driven pulley disposed vertically higher than the second tunnel.

In another aspect, the invention provides a method of manufacturing a snowmobile frame and power pack by providing an engine compartment, selecting a tunnel from a group of tunnels each having a different width, disposing the selected tunnel rearwardly of the engine compartment, and disposing the power pack in the engine compartment.

In another aspect, the invention provides a method of manufacturing a snowmobile frame and power pack. The power pack includes an engine, a CVT on a first side of the engine, the CVT having a driven pulley, a reduction gearing on a second side of the engine opposite the first side, and a countershaft operatively connecting the driven pulley with the reduction gearing. The method comprises providing an engine compartment having an engine compartment configuration adapted to receive the power pack, selecting one of a first tunnel and a second tunnel, the first tunnel having a first tunnel width, the second tunnel having a second tunnel width, the second tunnel width being different from the first tunnel

6

width, disposing the selected one of the first tunnel and the second tunnel rearwardly of the engine compartment, and disposing the power pack in the engine compartment, wherein the driven pulley is disposed vertically above the selected one of the first tunnel and the second tunnel.

In an additional aspect, disposing the power pack in the engine compartment includes locating the driven pulley at a first distance from a longitudinal centerline of the frame when the first tunnel is selected, and locating the driven pulley at a second distance from the longitudinal centerline of the frame when the second tunnel is selected. The first distance is the same as the second distance.

In a further aspect, the method further comprises inserting a first spacer between the selected one of the first tunnel and the second tunnel and a first side of the engine compartment, and inserting a second spacer between the selected one of the first tunnel and the second tunnel and a second side of the engine compartment.

For purposes of this application, the term "configuration" means the relative arrangement of components. For example, the power pack configuration refers to the arrangement of the engine, CVT, reduction gearing, and other power pack components relative to each other. The terms "physical characteristics" mean the features of a component. For example, the engine physical characteristics of an engine could include, but are not limited to, the number of cylinders, the type of cycle it operates on (two-cycle or four cycle), the engine's dimensions, and the engine's horsepower. The terms "power pack" mean the combination of an engine and components for transmitting power from the engine. These components could include, but are not limited to, one or more of a CVT, a reduction gearing, and a shaft. The term "tunnel" means the rear portion of the frame of a snowmobile that has a generally inverted U-shaped transverse cross-section. The tunnel houses at least a portion of the endless drive track of the snowmobile therein and the seat of the snowmobile is at least partially disposed on the tunnel.

Embodiments of the present invention each have at least one of the above-mentioned aspects, but do not necessarily have all of them. It should be understood that some aspects of the present invention that have resulted from attaining the above-mentioned objects may not satisfy these objects and/or may satisfy other objects not specifically recited herein.

Additional and/or alternative features, aspects, and advantages of embodiments of the present invention will become apparent from the following description, the accompanying drawings, and the appended claims.

BRIEF DESCRIPTION OF THE DRAWINGS

For a better understanding of the present invention, as well as other aspects and further features thereof, reference is made to the following description which is to be used in conjunction with the accompanying drawings, where:

FIG. 1 is a right side elevation view of a snowmobile in accordance with the invention;

FIG. 2 is a left side elevation view of a forward portion of a first frame and power pack in accordance with aspects of the invention, with portions of the first frame removed for clarity;

FIG. 3 is a perspective view, taken from a front, left side, of the forward portion of the first frame and power pack of FIG. 2, with portions of the first frame and the CVT removed for clarity;

FIG. 4 is a right side elevation view of the forward portion of the first frame and power pack of FIG. 2, with the CVT removed for clarity;

7

FIG. 5 is a left side elevation view of the forward portion of the first frame and power pack of FIG. 2, with portions of the first frame and the CVT removed for clarity;

FIG. 6 is a top view of the forward portion of the first frame, power pack, and front suspension of FIG. 2, with portions of the first frame removed for clarity;

FIG. 7 is an exploded view of the forward portion of the first frame of FIG. 2;

FIG. 8 is a perspective view of a right spacer of the first frame of FIG. 2;

FIG. 9 is a perspective view of a left spacer of the first frame of FIG. 2;

FIG. 10 is a perspective view, taken from a front, left side, of a forward portion of a second frame in accordance with aspects of the invention;

FIG. 11 is a right side elevation view of the forward portion of the second frame of FIG. 10;

FIG. 12 is a left side elevation view of the forward portion of the second frame of FIG. 10;

FIG. 13 is a top view of a forward portion of a third frame and power pack of in accordance with aspects of the present invention, with portions of the third frame and the CVT removed for clarity;

FIG. 14 is a top view of the forward portion of the third frame of FIG. 13;

FIG. 15 is an exploded top view of the forward portion of the third frame of FIG. 13;

FIG. 16 is a perspective view, taken from a front, left side, of the forward portion of the third frame of FIG. 13;

FIG. 17 is an exploded perspective view, taken from a front, left side, of the forward portion of the third frame of FIG. 13;

FIG. 18 is a perspective view of a right spacer of the third frame of FIG. 13; and

FIG. 19 is a perspective view of a left spacer of the third frame of FIG. 13.

DETAILED DESCRIPTION OF THE PREFERRED EMBODIMENTS

Aspects of the present invention relate to a family of snowmobiles. However, since each member of the family of snowmobiles has common features only one snowmobile 10 will be described herein in detail for simplicity. Even though only one snowmobile 10 is described, it should be understood that features of members of the snowmobile family that are not directly related to the invention, such as the skis or seat for example, may be different from one member to the other without deviating from the invention.

As will become apparent from the following description, the members of the family each have a different frame 16A (FIGS. 2 to 9), 16B (FIGS. 10 to 12), or 16C (FIGS. 13 to 19) but other features, such as a power pack 102, can remain generally the same. As will also become apparent from the following description, the different frames 16A, 16B, and 16C each have a corresponding tunnel 18A, 18B, and 18C, each of which has a different tunnel width to accommodate different widths of endless track 65, but each have an engine compartment 20 which has generally the same engine compartment configuration as the others. It should be understood that throughout this application the term "same" does not require the components referred to as such to be exactly identical and that minor variations between these elements are contemplated. By way of non-limiting example, the frames 16A, 16B, and 16C could have different bracket physical characteristics to accommodate different optional components of the particular snowmobile 10. For simplicity, components which are different in each embodiment will be

8

referred to by their reference numeral and corresponding letter when referring to a specific one of the components (e.g. tunnel 18A) but will only be referred to by their reference numeral when the description could apply to any one of the embodiments (i.e. tunnel 18 will be used when referring to any one of tunnels 18A, 18B, and 18C).

As seen in FIG. 1, the snowmobile 10, the description of which can correspond to any member of the family of snowmobiles, includes a forward end 12 and a rearward end 14 which are defined consistently with a travel direction of the snowmobile 10. The snowmobile 10 includes a frame 16 (16A, 16B, or 16C) which includes a tunnel 18 (18A, 18B, or 18C) and an engine compartment 20 as described in greater detail below. A front suspension 22 is connected to the frame. The tunnel 18 generally consists of one or more pieces of sheet metal bent to form an inverted U-shape. The tunnel 18 extends rearwardly along the longitudinal centerline 61 of the snowmobile 10 and is connected at the front to the engine compartment 20. An engine 24, which is schematically illustrated in FIG. 1, is carried by the engine compartment 20 of the frame 16. A steering assembly (not indicated) is provided, in which two skis 26 are positioned at the forward end 12 of the snowmobile 10 and are attached to the front suspension 22 through a pair of front suspension assemblies 28. As best seen in FIGS. 2 and 6, each front suspension assembly 28 includes a ski leg 30, a pair of A-arms 32 and a shock absorber 29 for operatively connecting the respective skis 26 to a steering column 34. Other types of front suspension assemblies 28 are contemplated, such as a swing-arm or a telescopic suspension. A steering device such as a handlebar 36, positioned forward of a rider, is attached to the upper end of the steering column 34 to allow the rider to rotate the ski legs 30 and thus the skis 26, in order to steer the snowmobile 10.

An endless drive track 65 is positioned at the rear end 14 of the snowmobile 10. The endless drive track 65 is disposed generally under the tunnel 18, and is operatively connected to the engine 24 as will be described in greater detail below. The endless drive track 65 is driven to run about a rear suspension assembly 42 for propelling the snowmobile 10. The rear suspension assembly 42 includes a pair of slide rails 44 in sliding contact with the endless drive track 65. The rear suspension assembly 42 also includes one or more shock absorbers 46 which may further include a coil spring (not shown) surrounding the individual shock absorbers 46. Suspension arms 48 and 50 are provided to attach the slide rails 44 to the frame 16. One or more idler wheels 52 are also provided in the rear suspension assembly 42.

At the front end 12 of the snowmobile 10, fairings 54 enclose the engine 24, thereby providing an external shell that not only protects the engine 24, but can also be decorated to make the snowmobile 10 more aesthetically pleasing. Typically, the fairings 54 include a hood (not indicated) and one or more side panels which can be opened to allow access to the engine 24 when this is required, for example, for inspection or maintenance of the engine 24. In the particular snowmobile 10 shown in FIG. 1, the side panels can be opened along a vertical axis to swing away from the snowmobile 10. A windshield 56 may be connected to the fairings 54 near the front end 12 of the snowmobile 10 or directly to the handlebar 36. The windshield 56 acts as a wind screen to lessen the force of the air on the rider while the snowmobile 10 is moving.

A straddle-type seat 58 is positioned atop the frame 16. A rear portion of the seat 58 may include a storage compartment or can be used to accommodate a passenger seat (not indicated). Two footrests 60 are positioned on opposite sides of the snowmobile 10 below the seat 58 to accommodate the driver's feet.

Turning now to FIGS. 2 to 6, a power pack 102 for powering the endless drive track 65 will be described. For reasons described below, the power pack 102 has a power pack configuration which permits it to be disposed in any one of frames 16A, 16B and 16C without having to be modified. The power pack 102 includes, but is not limited to, the engine 24, a variable ratio belt transmission system, also known as a continuously variable transmission or CVT 40, a reduction gearing 78, and a countershaft 100.

The engine 24 is a two cylinder, two-cycle internal combustion engine. It is contemplated that the engine 24 could be of any other type, such as a four-cycle internal combustion engine. The engine 24 is disposed in the engine compartment 20 and rests on vibration dampers 104 (FIG. 3) to reduce the transmission of vibrations from the engine 24 to the frame 16. As best seen in FIGS. 4 and 5, the engine 24 has a plurality of air intakes 106 (one per cylinder) on a rear side thereof. An air intake manifold 108 is connected to the rear side of the engine 24 so as to fluidly communicate with the air intakes 106. Two air intake controllers 110, disposed vertically higher and rearwardly from the air intake manifold 108, fluidly communicate with the air intake manifold 108 via air intake passages 112. Although two air intake controllers 110 are illustrated, it is contemplated that only one air intake controller 110 could be used. The air intake controllers 110 each comprise a valve (not shown) which controls the flow of air to the engine 24. It is contemplated that the air control devices could be in the form of a carburetor or a throttle body. A plurality of exhaust ports 114 (one per cylinder) are disposed on a front side of the engine 24. An exhaust system (not shown) fluidly communicates with the engine 24 to exhaust the gases from the combustion process. The engine 24 comprises a crankshaft (not shown) which drives an output shaft 25. The crankshaft and output shaft 25 are coaxial and rotate about a horizontally disposed axis that extends generally transversely to the longitudinal centerline 61 of the snowmobile 10. It is contemplated that the crankshaft and output shaft 25 could be offset from one another. It is also contemplated that the crankshaft and the output shaft 25 could be integrally formed as a single shaft. As would be known by those skilled in the art, the engine 24 includes other systems, such as the fuel and electrical systems, but these have not been illustrated or described herein for simplicity.

Turning now to FIGS. 2 to 6 and 13, the power pack configuration of the power pack 102 will be described. As can be seen in FIGS. 2 and 6, the CVT 40 is disposed on a first side of the engine 24 and includes a driving pulley 80 coupled to rotate with the output shaft 25 of the engine 24 and a driven pulley 88 coupled to one end of a transversely mounted countershaft 100. The countershaft 100 is supported in the engine compartment 20 through bearings. As can be seen, the countershaft 100 traverses the width of the engine compartment 20. As best seen in FIG. 5, the countershaft is disposed rearwardly of the engine 24, vertically higher than the air intake openings 106, and forwardly of the air intake controllers 110. The countershaft 100 is also disposed vertically higher than the tunnel 18 and a central axis of the countershaft 100 (the countershaft axis) is generally vertically aligned with a top portion of the engine 24. In this position of the countershaft 100, the driven pulley 88 is in proximity to the driving pulley 80 which ensures a good torque transfer from the driving pulley 80 to the driven pulley 88. Also, by locating the countershaft 100 in this position and by appropriately sizing the driven pulley 88, the lowermost portion of the driven pulley 88 is disposed vertically higher than the tunnel 18 such that regardless of in which frame 16A, 16B, or 16C the power pack 102 is disposed, the driven pulley 88 will not interfere

with the corresponding tunnel 18A, 18B, or 18C. Therefore, the power pack 102 can be used in any one of frames 16A, 16B, and 16C without having to modify the power pack configuration and without having to move the engine laterally with respect to the longitudinal centerline 61, thus maintaining the transverse mass centralization of the snowmobile 10. As can be seen in FIGS. 6 and 13, a distance X between the centerline 61 and an end of the engine 24 in frames 16A and 16B remains the same, and would be the same in frame 16C. Also since the power pack 102 can remain the same regardless of which frame 16A, 16B, or 16C is used, the frames 16A, 16B, and 16C can have engine compartments 20 that have the same configuration.

The driving pulley 80 of the CVT 40 is coupled to rotate with the output shaft 25 of the engine 24 and includes a pair of opposed frustoconical belt drive sheaves (one fixed sheave and one moving sheave) between which the drive belt (not shown) is located. The sheaves are biased apart, and the driving pulley 80 incorporates a centrifugally operated mechanism that acts to urge the moving sheave towards the fixed sheave with a force that increases with increasing output shaft speed so that as the engine speed increases, the reduction ratio of the CVT 40 decreases. The driven pulley 88 is coupled to rotate with the countershaft 100 and includes a pair of frustoconical belt drive sheaves between which the drive belt is located. The driven pulley 88 reacts to the torque from the endless drive track 65 by separation of its sheaves which allows the drive belt to engage the driven pulley 88 at a diameter that is progressively reduced as the torque increases or that is progressively increased as the torque decreases. When the driving pulley 80 increases its diameter, the driven pulley 88 decreases its effective diameter and vice versa, thus keeping the drive belt in tension.

A reduction gearing 78 is disposed on a second side of the engine 24 which is opposite the side on which the CVT 40 is disposed. The end of the countershaft 100 which is opposite the end on which the driven pulley 88 is disposed is connected to an input member of the reduction gearing 78. The input member of the reduction gearing 78 consists of a small sprocket connected to the countershaft 100. An output member of the reduction gearing 78 is connected to a front drive axle 90. The output member consists of sprocket which is larger than the sprocket of the input member and is connected to the drive axle 90. The output member is driven via a chain by the input member. It is also contemplated that the output member could be driven via gears by the input member. The input member, the output member, and the chain are enclosed within the housing of the reduction gearing 78. The front drive axle 90 is disposed in the tunnel 18 and carries sprocket wheels (not shown) that form a driving connection with the endless drive track 65. The output shaft 25, the countershaft 100, and the front drive axle 90 are arranged such that the countershaft 100 is disposed rearwardly of the output shaft 25 and forwardly of the front drive axle 90.

In this particular example, the driving pulley 80 rotates at the same speed as the output shaft 25 of the engine 24. The speed of rotation of the countershaft 100 is determined in accordance with the instantaneous ratio of the CVT 40. The drive axle 90 rotates at a lower speed than the countershaft 100 since the reduction gearing 78 has a reduction ratio.

As previously mentioned, since the power pack 102 has a power pack configuration in which the driven pulley 88 of the CVT 40 does not interfere with the tunnel 18, different members of the family of snowmobiles 10 can be designed with different tunnel widths without having to move the power pack 102 transversely as was the case in the prior art. Since the power pack 102 does not have to be moved from one

member of the family to the other, then the same configuration of engine compartment can be used by all members of the family. This advantageously reduces the manufacturing cost as would be understood by those skilled in the art. The configuration of engine compartment **20** will now be described with respect to FIGS. **2** to **6** and more particularly FIGS. **10** to **12**, but the same engine compartment **20** also appears in the other figures. It should be noted that portions of the engine compartment have been removed from FIGS. **2** to **6** such that portions of the power pack **102** can be seen more clearly. It should be understood that the configuration of the engine compartment **20** described herein is only one possible configuration and that other configurations for engine compartment **20** are contemplated, but that regardless of the configuration selected, since the power pack **102** does not have to be moved transversely as the tunnel **18** is widened, a particular configuration could be used by all members of the family of snowmobile.

The lower portion of the engine compartment **20** has a front sub-frame **116** behind which are connected a right side wall **118**, a left side wall **120**, and an engine compartment bottom **122**. The side walls **118**, **120** are generally vertical and generally parallel to the longitudinal centerline **61**. The engine compartment bottom **122** is generally horizontal and extends transversely between and beyond the side walls **118**, **120**. The length by which the engine compartment bottom **122** extends beyond the side walls **118**, **120** is determined by features of the snowmobile **10** that need to be attached to engine compartment **20**. Although the engine compartment bottom **122** is shown as being different from one frame **16** to the other, it could actually be the same in all of the frames **16**, therefore this change is considered to be one of the minor variations contemplated and as such the engine compartments **20** are still considered to have the same configuration (see the definition of "same" above). The front sub-frame **116** has a pair of inverted generally V-shaped suspension mounting brackets **124**, one on each side thereof, to receive the pair of front suspension assemblies **28** as seen in FIGS. **2** and **6**. It is contemplated that the suspension mounting brackets **124** could be modified to accommodate a different type of front suspension assemblies **28** from one member of the family of snowmobiles to the other. A bulkhead **126** has one side connected to a rear portion of right side wall **118**, the other side connected to a rear portion of the left side wall **120**, and a bottom connected to a rear portion of the engine compartment bottom **122**. A countershaft support bracket **128** is connected to a left side of the bulkhead **126**. The countershaft support bracket **128** has an opening **130** to receive and support a left end portion of the countershaft **100**. The front sub-frame **116**, the right and left side walls **118**, **120**, the engine compartment bottom **122**, the bulkhead **126**, and the countershaft support bracket **128** are preferably made from bent sheet metal or by casting, and are preferably connected to each other by fasteners such as rivets or bolts. As seen in FIGS. **2** to **6**, the engine **24** is disposed longitudinally between the front sub-frame **116** and the bulkhead **126**, and transversely between the right and left side walls **118**, **120** such that the mass of the power pack **102** is transversely balanced.

The upper portion of the engine compartment **20** has a front cross-member **132** which extends transversely from one suspension mounting bracket **124** to the other. A pair of front braces **134** extend upwardly and rearwardly from the pair of suspension mounting brackets **124** to a steering bracket **136**. The steering bracket **136** is aligned with the longitudinal centerline **61** of the snowmobile **10** and has an opening therein to receive the steering column **34**. A rear cross-member **138** extends transversely from the upper end of the coun-

tershaft support bracket **128** to the reduction gearing **78**. A pair of columns **140** extend from the ends of the rear cross-member **138** to the steering bracket **136**. A pair of rear braces **142** extend rearwardly from the steering bracket to a top of the tunnel **18**. The front braces **134**, the columns **140**, and rear braces **142** form together a pyramidal-like structure which enhances the torsional and structural rigidity of the frame **16**. The front cross-member **132**, the front braces **134**, the rear cross-member **138**, the columns **140**, and the rear braces **142** are preferably made of aluminum tubing, but other structures and materials are also contemplated.

A first member of the family of snowmobiles has the features of the snowmobile **10** described above, a power pack configuration corresponding to the configuration of power pack **102** described above, and a frame **16A**. The frame **16A** has an engine compartment configuration corresponding to the engine compartment **20** described above and a tunnel **18A** disposed rearward of the engine compartment **20**. The frame **16A** will now be described with respect to FIGS. **2** to **9**.

As best seen in FIG. **7**, the tunnel **18A** of frame **16A** is made of three parts. The tunnel **18A** has a central tunnel portion **144A**, a right side tunnel portion **146A**, and a left side tunnel portion **148A**. The central tunnel portion **144A** is disposed generally horizontally and has an integrated heat exchanger **150A** which is used to cool the engine coolant. It is contemplated that the heat exchanger **150A** could be fastened to a bottom of the central tunnel portion **144A** or could be disposed elsewhere on the frame **16A**. The front portion of the central tunnel portion **144** is connected to a rear portion of the bulkhead **126** via fasteners. It is contemplated that the front portion of the central tunnel portion **144** could alternatively be connected to a rear portion of the bulkhead **126** by welding. The right and left side tunnel portions **146A**, **148A** are disposed generally vertically and each have a footrest **60** extending outwardly from a bottom portion thereof. The right side tunnel portion **146A** has a right side horizontal flange **152A** which connects the right side tunnel portion **146A** to a right side of the central tunnel portion **144A**. Similarly, the left side tunnel portion **148A** has a left side horizontal flange **154A** that connects the left side tunnel portion **148A** to a left side of the central tunnel portion **144A**. The right and left side horizontal flanges **152A**, **154A** are fastened to the central frame portion **144A** at a certain distance from the longitudinal centerline **61** of the snowmobile **10** such that the tunnel **18A** has a tunnel width **W1** (FIG. **6**) which can accommodate the width of the endless track **65** for which the frame **16A** is designed. The tunnel width is measured directly below the central tunnel portion **144** perpendicularly to the longitudinal centerline **61** from the inside of the right tunnel side portion **146** to the inside of the left tunnel side portion **148**. In the event that the tunnel **18** has a non uniform width along its length, the tunnel width is to be measured directly above the front drive axle **90**. For exemplary purposes only and to provide a reference with respect to the other tunnels **18B** and **18C**, the tunnel **18A** could accommodate an endless track **65** having a width of 50.8 cm (20 inches). Since the tunnel **18A** has a width **W1** which is greater than the width of the engine compartment **20**, right and left spacers **156A** and **158A**, respectively, are provided in order to connect the tunnel **18A** to the sides of the engine compartment **20**. The right spacer **156A** is inserted between the right tunnel side portion **146A** and a right side of the engine compartment **20** and is fastened to each of them. Similarly, the left spacer **158A** is inserted between the left tunnel side portion **148A** and a left side of the engine compartment **20** and is fastened to each of them.

Turning now to FIG. **8**, the right spacer **156A** will now be described. The right spacer **156A** has a central spacer portion

13

160, an inner flange 162, and an outer flange 164. The width of the central spacer portion 160 is selected such that the width of the right spacer 156A corresponds to the distance between the right tunnel side portion 146A and the right side of the engine compartment 20. The inner flange 162 provides fastener openings 166 to receive the fasteners which fasten the right spacer 156A to the right side of the engine compartment 20. The outer flange 164 provides fastener openings 168 to receive the fasteners which fasten the right spacer 156A to the right side tunnel portion 146A. The profiles of the central spacer portion 160, the inner flange 162, and the outer flange 164 are selected to correspond to the profiles of the portions of the engine compartment 20 and right side tunnel portion 146A to which the right spacer 156A is fastened. An upper flange 170 is provided at a top of the central spacer portion 160 to provide fastener openings 172 to receive the fasteners which fasten the right spacer 156A to the right side horizontal flange 152A. An L-shaped bracket 174 is provided at a bottom of the central spacer portion 160 to provide additional fastener openings 176 to receive additional fasteners which fasten the right spacer 156A to the right side of the engine compartment 20 and to provide fastener openings 178 to receive fasteners which fasten the right spacer 156A to the portion of the engine compartment bottom 122 which extends beyond the right side wall 118 of the engine compartment 20. This embodiment of the right spacer 156A is preferred as it solidly connects the right side tunnel portion 146A and the right side of the engine compartment 20 and completely fills the space therebetween. However, other constructions of the right spacer 156A are contemplated. For example, the right spacer 156A could consist of one or more brackets which link the right side tunnel portion 146A and the right side of the engine compartment 20.

FIG. 9 illustrates the left spacer 158A. The left spacer 158A is substantially a mirror image of the right spacer 156A. Therefore, like elements have been labeled with the same reference numerals and the left spacer 158A will not be described in detail. It should be understood that the description of the right spacer 156A when applied to the left spacer 158A would refer to the elements disposed on the left side of the frame 16A (i.e. the left side tunnel portion 148A, the left side of the engine compartment 20, etc.).

A second member of the family of snowmobiles has the features of the snowmobile 10 described above, a power pack configuration corresponding to the configuration of power pack 102 described above, and a frame 16B. The frame 16B has an engine compartment configuration corresponding to the engine compartment 20 described above and a tunnel 18B disposed rearward of the engine compartment 20. The frame 16B will now be described with respect to FIGS. 10 to 12.

The tunnel 18B of frame 16B is also made of three parts. The tunnel 18B has a central tunnel portion 144B, a right side tunnel portion 146B, and a left side tunnel portion 148B which have the same physical characteristics as the central tunnel portion 144A, the right side tunnel portion 146A, and the left side tunnel portion 148A, and will therefore not be described again. The main difference between the tunnel 18B and the tunnel 18A, is that the right and left side horizontal flanges 152B, 154B of the right and left side tunnel portions 146B and 148B are fastened to the central frame portion 144B at a shorter distance from the longitudinal centerline 61 of the snowmobile 10 than in tunnel 18A. Therefore, the tunnel 18B has a tunnel width W2 (FIG. 10) which can accommodate the width of the endless track 65 for which the frame 16B is designed, which is less than the width of the endless track 65 for which the frame 16A is designed. For exemplary purposes only and to provide a reference with respect to the other

14

tunnels 18A and 18C, the tunnel 18B could accommodate an endless track 65 having a width of 38.1 cm (15 inches). Since the tunnel 18B has a width W2 which is substantially the same as the width of the engine compartment 20, the right and left side tunnel portions 146B and 148B are directly fastened to their corresponding sides of the engine compartment 20. Thus, no spacers are required in the construction of frame 16B.

A third member of the family of snowmobiles has the features of the snowmobile 10 described above, a power pack configuration corresponding to the configuration of power pack 102 described above, and a frame 16C. The frame 16C has an engine compartment configuration corresponding to the engine compartment 20 described above and a tunnel 18C disposed rearward of the engine compartment 20. The frame 16C will now be described with respect to FIGS. 13 to 19.

The tunnel 18C of frame 16C is also made of three parts. The tunnel 18C has a central tunnel portion 144C, a right side tunnel portion 146C, and a left side tunnel portion 148C which have the same physical characteristics as the central tunnel portion 144A, the right side tunnel portion 146A, and the left side tunnel portion 148A, and will therefore not be described again. The main difference between the tunnel 18C and the tunnel 18A, is that the right and left side horizontal flanges 152C, 154C of the right and left side tunnel portions 146C and 148C are fastened to the central frame portion 144C at a greater distance from the longitudinal centerline 61 of the snowmobile 10 than in tunnel 18A. Therefore, the tunnel 18C has a tunnel width W3 (FIG. 14) which can accommodate the width of the endless track 65 for which the frame 16C is designed, which is greater than the width of the endless track 65 for which the frame 16A is designed. For exemplary purposes only and to provide a reference with respect to the other tunnels 18A and 18B, the tunnel 18C could accommodate an endless track 65 having a width of 61 cm (24 inches). Since the tunnel 18C has a width W3 which is greater than the width of the engine compartment 20, right and left spacers 156C and 158C, respectively, are provided in order to connect the tunnel 18C to the sides of the engine compartment 20. The right spacer 156C is inserted between the right tunnel side portion 146C and a right side of the engine compartment 20 and is fastened to each of them. Similarly, the left spacer 158C is inserted between the left tunnel side portion 148C and a left side of the engine compartment 20 and is fastened to each of them.

FIGS. 18 and 19 illustrate the right and left spacers 156C and 158C respectively. The spacers 156C and 158C have substantially the same physical characteristics as the spacers 156A and 158A respectively. The main difference is that the spacers 156C and 158C are wider than the spacers 156A and 158A since the distance between the right and left tunnel side portions 146C and 148C and the engine compartment 20 in frame 16C is greater than a corresponding distance in frame 16A. Therefore, like elements have been labeled with the same reference numerals and the spacers 156C and 158C will not be described in detail.

Although not described, it should be understood that other members of the family of snowmobiles are contemplated which could be designed with other tunnel widths by applying the teachings of the present application.

As should be apparent from the above description, the tunnels 18A, 18B, and 18C can be manufactured by using three common parts (central portion 144, right side tunnel portion 146, and left side tunnel portion 148). The different tunnel widths are obtained by connecting the tunnel side portions 146, 148 to the central tunnel portion 144 closer or farther away from the longitudinal centerline 61 to obtain the

15

desired width. Appropriately sized spacers **156**, **158** are then inserted, as necessary, between the tunnel **18** and the sides of the engine compartment **20** to complete the assembly of the frame **16**. As would be understood by those skilled in the art, having common parts is advantageous as it reduces manufacturing cost. It is contemplated that the tunnel **18** of each frame **16** could also be made of two or more than three parts. It is also contemplated that each tunnel **18A**, **18B**, and **18C** could each be made of a single part each having a different tunnel width.

Modifications and improvements to the above-described embodiments of the present invention may become apparent to those skilled in the art. The foregoing description is intended to be exemplary rather than limiting. The scope of the present invention is therefore intended to be limited solely by the scope of the appended claims.

What is claimed is:

1. A snowmobile comprising:
a frame, the frame including:
an engine compartment having a first side and a second side;
a tunnel rearward of the engine compartment;
a first spacer disposed between the tunnel and the first side of the engine compartment, the first spacer connecting the tunnel to the first side of the engine compartment; and
a second spacer disposed between the tunnel and the second side of the engine compartment, the second spacer connecting the tunnel to the second side of the engine compartment;
an engine disposed in the engine compartment;
a countershaft traversing the engine compartment;
a continuously variable transmission (CVT) operatively connecting the engine with the countershaft, the CVT being disposed on a first side of the engine;
an endless drive track disposed below the tunnel for propelling the snowmobile, the endless drive track being operatively connected to the countershaft;
a front suspension connected to the frame; and
a pair of skis connected to the front suspension.
2. The snowmobile of claim 1, further comprising a reduction gearing operatively connected to the countershaft on a second side of the engine opposite the first side; and
wherein the endless drive track is operatively connected to the reduction gearing.
3. The snowmobile of claim 1, wherein the tunnel includes:
a central tunnel portion having a first side and a second side;
a first tunnel side portion fastened to the first side of the central tunnel portion; and
a second tunnel side portion fastened to the second side of the central tunnel portion.
4. The snowmobile of claim 3, wherein the central tunnel portion comprises a heat exchanger.
5. The snowmobile of claim 3, wherein the first spacer is disposed between the first tunnel side portion and the first side of the engine compartment; and
wherein the second spacer is disposed between the second tunnel side portion and the second side of the engine compartment.
6. The snowmobile of claim 1, wherein the CVT has a driven pulley;
wherein a lowermost portion of the driven pulley is disposed vertically higher than the tunnel.
7. The snowmobile of claim 1, wherein the front suspension includes two pairs of A-arms.

16

8. The snowmobile of claim 1, wherein the tunnel is wider than the engine compartment.

9. The snowmobile of claim 8, further comprising a front drive axle disposed in the tunnel, the front drive axle being operatively connected to the countershaft, and the front drive axle being operatively connected to the endless drive track for driving the endless drive track;

wherein the tunnel has a first tunnel side portion and a second tunnel side portion; and

wherein a width of the tunnel is measured perpendicularly to a longitudinal centerline of the snowmobile from an inside of the first tunnel side portion to an inside of the second tunnel side portion directly above the front drive axle.

10. The snowmobile of claim 8, wherein the tunnel has a first tunnel side portion and a second tunnel side portion;
wherein a width of the first spacer corresponds to a distance between the first tunnel side portion and the first side of the engine compartment; and

wherein a width of the second spacer corresponds to a distance between the second tunnel side portion and the second side of the engine compartment.

11. The snowmobile of claim 1, wherein the tunnel has a first tunnel side portion and a second tunnel side portion;

wherein the first spacer has an inner flange connecting the first spacer to the first side of the engine compartment and an outer flange connecting the first spacer to the first tunnel side portion; and

wherein the second spacer has an inner flange connecting the second spacer to the second side of the engine compartment and an outer flange connecting the second spacer to the second tunnel side portion.

12. The snowmobile of claim 11, wherein the first spacer has a bracket at a bottom thereof connecting the first spacer to the engine compartment and an upper flange at a top thereof connecting the first spacer to a horizontal portion of the tunnel; and

wherein the second spacer has a bracket at a bottom thereof connecting the second spacer to the engine compartment and an upper flange at a top thereof connecting the second spacer to a horizontal portion of the tunnel.

13. A method of manufacturing a snowmobile frame comprising:

providing an engine compartment having a first side and a second side;

disposing a tunnel rearwardly of the engine compartment; inserting a first spacer between the tunnel and the first side of the engine compartment; and

inserting a second spacer between the tunnel and the second side of the engine compartment.

14. The method of claim 13, wherein the tunnel comprises a central tunnel portion having a first side and a second side, a first tunnel side portion, and a second tunnel side portion; and

further comprising:

fastening the first tunnel side portion to the first side of the central tunnel portion; and

fastening the second tunnel side portion to the second side of the central tunnel portion.

15. The method of claim 14, wherein the first spacer is inserted between the first tunnel side portion and the first side of the engine compartment; and

wherein the second spacer is inserted between the second tunnel side portion and the second side of the engine compartment.

17

16. The method of claim 13, wherein the tunnel has a tunnel width and the engine compartment has an engine compartment width; and

wherein the tunnel width is greater than the engine compartment width.

17. A method of manufacturing a snowmobile frame and power pack, the power pack including an engine, a CVT on a first side of the engine, the CVT having a driven pulley, a reduction gearing on a second side of the engine opposite the first side, and a countershaft operatively connecting the driven pulley with the reduction gearing, the method comprising:

providing an engine compartment having a engine compartment configuration adapted to receive the power pack;

selecting one of a first tunnel and a second tunnel, the first tunnel having a first tunnel width, the second tunnel having a second tunnel width, the second tunnel width being different from the first tunnel width;

disposing the selected one of the first tunnel and the second tunnel rearwardly of the engine compartment; and

disposing the power pack in the engine compartment, wherein a lowermost portion of the driven pulley is disposed vertically above the selected one of the first tunnel and the second tunnel.

18. The method of claim 17, wherein disposing the power pack in the engine compartment includes locating the driven pulley at a first distance from a longitudinal centerline of the frame when the first tunnel is selected, and locating the driven

18

pulley at a second distance from the longitudinal centerline of the frame when the second tunnel is selected; and wherein the first distance is the same as the second distance.

19. The method of claim 17, further comprising: inserting a first spacer between the selected one of the first tunnel and the second tunnel and a first side of the engine compartment; and inserting a second spacer between the selected one of the first tunnel and the second tunnel and a second side of the engine compartment.

20. The method of claim 19, wherein the first spacer is a set comprising a first spacer having a first width and a first spacer having a second width, the second width being different from the first width;

wherein the second spacer is a set comprising a second spacer having a first width and a second spacer having a second width, the second width being different from the first width;

the method further comprising: selecting the first spacer having the first width when the first tunnel is selected; selecting the first spacer having the second width when the second tunnel is selected; selecting the second spacer having the first width when the first tunnel is selected; and selecting the second spacer having the second width when the second tunnel is selected.

* * * * *