

(19) World Intellectual Property Organization
International Bureau



(43) International Publication Date
7 September 2007 (07.09.2007)

PCT

(10) International Publication Number
WO 2007/100751 A2

(51) International Patent Classification:
B62M 27/02 (2006.01)

(74) Agent: GROEN, Eric, J.; Baker & Daniels Llp, 300 North Meridian Street, Suite 2700, Indianapolis, IN 46204 (US).

(21) International Application Number:
PCT/US2007/004895

(81) Designated States (unless otherwise indicated, for every kind of national protection available): AE, AG, AL, AM, AT, AU, AZ, BA, BB, BG, BR, BW, BY, BZ, CA, CH, CN, CO, CR, CU, CZ, DE, DK, DM, DZ, EC, EE, EG, ES, FI, GB, GD, GE, GH, GM, GT, HN, HR, HU, ID, IL, IN, IS, JP, KE, KG, KM, KN, KP, KR, KZ, LA, LC, LK, LR, LS, LT, LU, LV, LY, MA, MD, MG, MK, MN, MW, MX, MY, MZ, NA, NG, NI, NO, NZ, OM, PG, PH, PL, PT, RO, RS, RU, SC, SD, SE, SG, SK, SL, SM, SV, SY, TJ, TM, TN, TR, TT, TZ, UA, UG, US, UZ, VC, VN, ZA, ZM, ZW.

(22) International Filing Date:
23 February 2007 (23.02.2007)

(25) Filing Language: English

(26) Publication Language: English

(30) Priority Data:
60/776,467 24 February 2006 (24.02.2006) US
11/623,873 17 January 2007 (17.01.2007) US
11/623,879 17 January 2007 (17.01.2007) US

(71) Applicant (for all designated States except US): POLARIS INDUSTRIES INC. [US/US]; 2100 Highway 55, Medina, MN 55340 (US).

(84) Designated States (unless otherwise indicated, for every kind of regional protection available): ARIPO (BW, GH, GM, KE, LS, MW, MZ, NA, SD, SL, SZ, TZ, UG, ZM, ZW), Eurasian (AM, AZ, BY, KG, KZ, MD, RU, TJ, TM), European (AT, BE, BG, CH, CY, CZ, DE, DK, EE, ES, FI, FR, GB, GR, HU, IE, IS, IT, LT, LU, LV, MC, NL, PL, PT, RO, SE, SI, SK, TR), OAPI (BF, BJ, CF, CG, CI, CM, GA, GN, GQ, GW, ML, MR, NE, SN, TD, TG).

(72) Inventors; and

(75) Inventors/Applicants (for US only): GIESE, Timothy, James [US/US]; 102 10th Avenue N.e., Roseau, MN 56751 (US). ARAMAYO, Gustavo, A. [US/US]; 9755 Juniper Court N., Forest Lake, MN 55025 (US). WARNER, Ty, P. [US/US]; 66361 Kirkwood Drive, Warroad, MN 56763 (US).

Published:

— without international search report and to be republished upon receipt of that report

[Continued on next page]

(54) Title: SNOWMOBILE REAR SUSPENSION

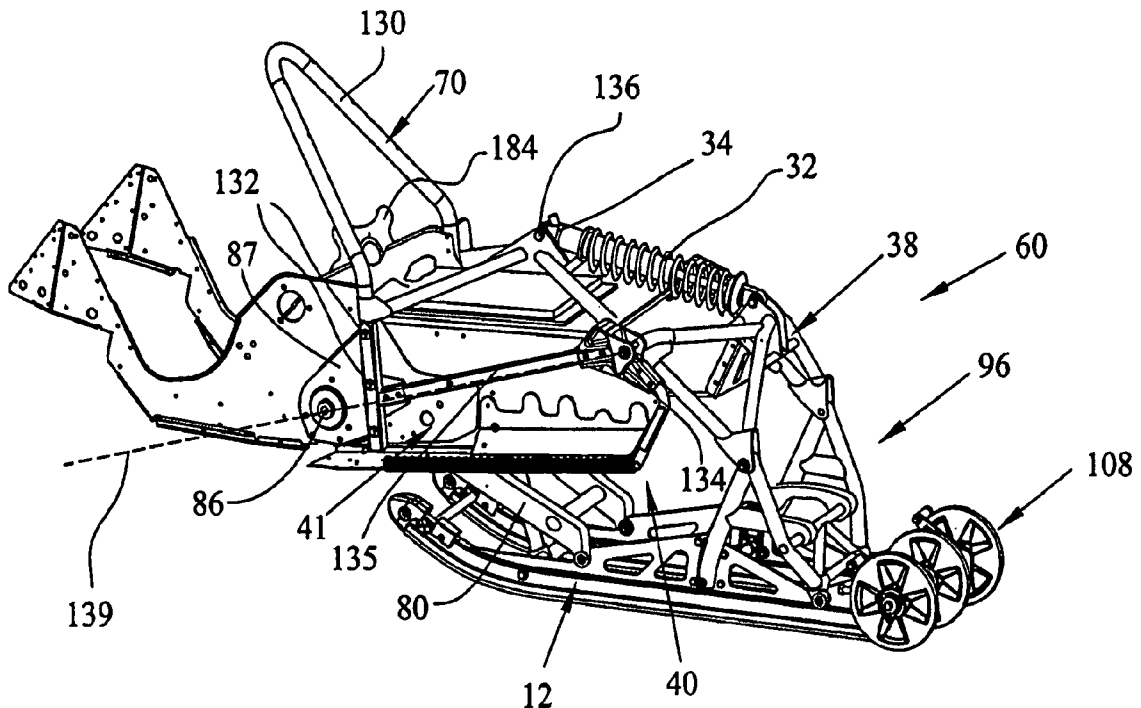

(57) Abstract: A snowmobile rear suspension is shown comprised of a linear force element (LFE) (32) positioned outside the envelope of the snowmobile endless track (39). The LFE is attached at one end to the frame (41) and at the other end to a bell crank (38). The bell crank is operatively connected to the slide rails (12). When the slide rails collapse in normal operation, the bell crank strokes the LFE and the suspension is progressive throughout the range.

WO 2007/100751 A2



For two-letter codes and other abbreviations, refer to the "Guidance Notes on Codes and Abbreviations" appearing at the beginning of each regular issue of the PCT Gazette.

SNOWMOBILE REAR SUSPENSION

[0001] The present invention relates to suspension systems for snowmobiles, and more particularly, the present invention relates to snowmobile rear suspensions. In an illustrated embodiment, progressive rate rear suspension architecture for snowmobiles is disclosed.

[0002] Performance characteristics of snowmobiles, including the comfort of the ride, depend on a variety of systems and components, including the snowmobile suspension. Typically, a snowmobile suspension includes two systems, a front suspension system for a pair of skis and a rear suspension system for the track.

[0003] The rear suspension of a snowmobile supports an endless track driven by the snowmobile engine to propel the machine. The track is supported beneath a vehicle chassis by a suspension that is designed to provide a comfortable ride and to help absorb the shock of the snowmobile crossing uneven terrain. Most modern snowmobiles use a slide rail suspension which incorporates a pair of slide rails along with several idler wheels to support the track in its configuration. The slide rails are typically suspended beneath the chassis by a pair of suspension arms, with each arm being attached at its upper end to the chassis of the snowmobile, and at its lower end to the slide rails. The mechanical linkage of the slide rails to the suspension arms and to the snowmobile chassis typically is provided by springs and at least one element acting along a linear path, such as a shock absorber, damper, air shock, shock and spring combination, or other linear force element (LFE). The springs are loaded to bias the slide rails downwardly away from the snowmobile chassis and the shock absorbers; dampers or LFEs provide damping forces for ride comfort.

[0004] There are presently two general types of snowmobile rear suspensions in all of the snowmobile industry: coupled and uncoupled. The term "coupled" is given to suspensions that have dependant kinematics front-to-rear and/or rear-to-front (relative to the rear suspension rail beam). That is, a suspension is coupled "front-to-rear" when the front of the suspension is deflected vertically and the rear

also moves vertically to some degree. A suspension is coupled "rear-to-front" when the rear of the suspension is deflected vertically and the front also moves vertically to some degree. A suspension is considered to be coupled "tighter" front-to-rear, or increased coupling bias to the front, if a front deflection causes near the same rear
5 deflection. The same is true if a suspension is coupled "tighter" rear-to-front, or increased coupling bias to the rear: a rear deflection causes near the same front deflection. An uncoupled rear suspension functions independently front-to-rear and rear-to-front. A deflection of the front portion of the suspension causes little to no deflection of the rear portion and vice versa.

10 **[0005]** There are two main advantages to a coupled suspension. First, a coupled suspension shares rate when coupled. There is a distinct rate associated with the front of the suspension and a separate distinct rate associated with the rear of the suspension; when a suspension "couples" it borrows the rate of both the front and rear of the suspension so the overall rate becomes higher than could have been
15 achieved without coupling. Second, coupling is used to control weight transfer during acceleration. An uncoupled suspension will allow excessive chassis pitch due to the independence of the suspension. Coupling stops this by limiting the angle of the slide rail and by increasing the rate of the suspension and "locking" the suspension geometry.

20 **[0006]** Typically the use of a coupled suspension, uncoupled suspension, and the degree to which a suspension is coupled depends on the expected use. Coupled suspensions are mostly used on trail/performance snowmobiles where large bumps and tight corners require increased rate and controllable weight transfer. Uncoupled suspensions are used on deep snow/long track snowmobiles
25 where weight transfer and traction are more important.

[0007] There are many ways to create a coupled rear suspension. The simplest form of a rear suspension is a four-link suspension created by the chassis, two arms, and the slide rails all connected with rotational pivots. This type of suspension yields only one degree of freedom. The slide rail motion and suspension
30 kinematics are predefined by the length of the 4 links and cannot be altered due to

the location of the input (front, rear, or between). This is not desirable because the slide rail will not follow undulating terrain or allow any angle change relative to the chassis due to acceleration. To fix this problem with a basic four-link, one of the links is allowed to change length to some degree. The geometry of the four-link therefore changes relative to the location of the input. A deflection of the front portion of the suspension yields one distinct four-link geometry and a deflection of the rear portion of the suspension yields different distinct four-link geometry. There is always some degree of uncoupled behavior in a coupled suspension when the geometry is not locked front-to-rear or rear-to-front. It is important to note that most coupling is focused on rear-to-front to help control excessive weight transfer. The majority of differences in rear suspension architecture are driven by accomplishing this same goal of a "sloppy" four-link in different ways.

[0008] Figure 1 illustrates an example of a traditional rear suspension (illustratively a 2D model of the Polaris Fusion[®] snowmobile rear suspension design) having slide rails 12, a front suspension arm 14 and a rear suspension arm 16. Front suspension arm 14 is coupled to the slide rails 12 by pivot connection 18. An opposite end of front suspension arm 14 is pivotably coupled to the chassis. Rear suspension arm 16 is pivotably coupled to the slide rails 12 by pivot connection 20. An opposite end of the rear suspension arm 16 is pivotably coupled to the chassis. Torsion springs are illustratively mounted between the rear torque arm and slide rails 12. First and second linear force elements (LFE) 22 and 24 are coupled between the first and second suspension arms 14 and 16, respectively and the slide rails 12 in a conventional manner.

[0009] Figure 1 labels the following geometry of a four bar link which is similar in most snowmobile rear suspensions as illustrated by the lines defining: A) Front Link, B) Rear Link, C) Rail Link, and D) Chassis Link. These links and their relative lengths govern the majority of rear suspension kinematics.

[0010] The coupling bias behavior as described above is dependant on this four-link geometry and is important to rear suspension rate, impact harshness, and ride quality. For example, a perfectly symmetric four-link ($A=B$ and $C=D$, A parallel

to B and C parallel to D) will yield a rail angle that is maintained at the same angle throughout travel. In other words, the rail 12 does not rotate relative to the chassis as the suspension is compressed. This type of movement is not desirable due to the need to achieve traction on undulating terrain. As deviations to this symmetric geometry are made, the rail angle will change throughout suspension travel.

[0011] As traditional suspensions are compressed, the front arm begins to "point" at the rear arm mount location. This is known as "over centering". Figures 2 and 3 illustrate this graphically, showing how links A and C have become substantially a straight line.

10 **[0012]** A rear suspension that is coupled rear-to-front has the same over-centering problems as discussed above for a front load situation, but to a larger degree. Figure 4 illustrates this problem graphically when a rear load is applied as illustrated by arrow 27, showing how link B has crossed over link C. As mentioned above, over-centering drastically reduces effective suspension rate and damper
15 velocities.

[0013] The problem lies in packaging a four link geometry that does not move over-center during compression. Consider another common four-link suspension, the SLA (Short-Long Arm) suspension. Figure 5 illustrates a common snowmobile SLA front suspension 30 with labels equivalent to Figure 1 for links A, B, C and D.
20 Details of the SLA front suspension are described in U.S. Patent No. 6,942,050 which is incorporated herein by reference. This arrangement does not move over-center upon compression due the placement of chassis mount points of A and B at locations 17 and 19, respectively, in Figure 5. The vertical separation is a high percentage of link D. Therefore, the first factor in eliminating over-centering in rear
25 suspensions is to place the rear arm significantly higher than the front arm as outlined in the above discussion about coupling behavior.

[0014] Simply moving the rear point of a conventional suspension upward is not feasible. The rear arm needs to become significantly shorter than the front. Typical link ratios (A/B) on conventional suspensions are between 1 to 1.5. Ratios

other than this are not feasible or do not package in current design envelopes. However, to accommodate a higher rear mount, A/B ratios need to increase to the range of about 1.6 to 2.0. Therefore, in an illustrated embodiment, A/B ratios are preferably 1.6 to 2.0 or greater in coupled suspensions. Figure 6 illustrates the difference in a rear load case coupling angle between a conventional suspension labeled as "Prior Art" (illustratively the Polaris IQ 440 suspension) and the illustrated embodiment described below (labeled as "Improved Rear Suspension Coupled" and "Improved Rear Suspension Uncoupled").

[0015] Figure 7 illustrates the difference in the coupling angle between a conventional suspension and the suspension of the present improved suspension invention described below. Conventional suspensions yield a front coupling angle that increases through travel. This means that as the conventional suspension is compressed, the angle of the slide rail increases. This type of behavior is not ideal because as the rail angle increases, rate and damper velocities decrease ultimately resulting in a regressive suspension. More desirable is a rail angle that decreases as the suspension is compressed; thus, effectively making the suspension rate progressive (the more regressive the rail angle, the more progressive the rate). However, an increasing coupling angle is difficult to eliminate due to the packaging of a traditional snowmobile suspension. In the illustrated embodiment of the present invention, unconventional packaging of the suspension components results in a vertical difference between the front arm and rear arm chassis mounts of preferably 20% or more of the chassis link length (D) which results in a decreasing coupling angle.

[0016] Further examination of coupling behavior yields two constraints necessary to maintain reasonable component loads and basic function of the rail/ground interface. First, this angle should be positive. In other words, when a load is applied to the front of the suspension as illustrated by arrow 25 in Figure 3, the front portion of the slide rails 12 moves more than the rear portion and vice versa for a load applied to the rear of the suspension. Second, there should be no inflections, or change in sign of the slope, in the curve of rail angle versus vertical

deflection, as shown in Figures 6 and 7. In other words, when a load is applied to the front of the suspension, at no point should the rear of the suspension begin to move faster than the front and vice versa for a load applied to the rear of the suspension.

5 [0017] Because an uncoupled suspension does not form a distinct four-link, no over-centering can occur. No link ratio is then necessary for a rear load case in an uncoupled suspension. This is very beneficial, but excessive vehicle pitch and lack of vertical rate usually make uncoupled suspensions behave poorly for load carrying capacity and ride quality. Typically, for these suspensions a link ratio is
10 then tuned only for the front load case. The shock/spring ratio can be tuned to help counteract the deficiencies of an uncoupled suspension. In this way, the rear arm geometry is tuned exclusively to maximize rear load case rate. Therefore, linkage arm length ratios are tuned for front coupling and rear rate in uncoupled suspensions.

15 [0018] As discussed above, the majority of snowmobile rear suspension architectures utilize a combination of springs, dampers, or other similar linear force elements (LFE), all packaged within the envelope of the track. Regardless of how these elements are packaged, these designs typically use two methods to generate vertical rate: 1) the LFE is located so that there is some vertical component reacted
20 between the suspension arm and rail beam, and 2) the LFE is connected to the suspension arm such that a torque reaction is generated about the upper pivot. The inherent problem is that these designs lose rate near full jounce due to the suspension mechanism components becoming generally planar. That is, all the suspension components fold down until they are lying relatively flat as the
25 suspension components move at full jounce. This is due to the large vertical travel requirements of a snowmobile suspension.

[0019] The result of the suspension components becoming planar is that the load vector of the LFEs begins to point horizontally instead of vertically. This transfers load into the internal components of the suspension and does not react
30 vertically to suspend the vehicle. Also, as the suspension components become

planar, the moment arm through which the suspension reacts increases at a faster rate than can be controlled by the shock/spring ratio, regardless of the type of linkage used to accelerate the shock/spring.

5 **[0020]** With reference again to Figures 1 and 2, Figure 1 shows a 2D representation of suspension 10 at full rebound. Figure 2 shows suspension 10 at full jounce. The front and rear LFEs 22, 24 become generally planar and lay down and point nearly horizontally in Figure 2. The rear torque arms get "longer" measured from the upper pivot to lower pivot in the horizontal direction. Even with a complicated linkage to help stroke the rear LFE 24, a progressive rate cannot be
10 maintained due to the two reasons listed above. This is true for all conventional snowmobile rear suspension systems.

[0021] Load at the slide rails and, more importantly, the bias between front and rear load is directly related to coupling, especially for a front load case. Consider the traditional suspension as illustrated in Figure 1. The architecture is
15 such that the front spring/damper 22 acts between the front arm 14 and the slide rail 12, and both the torsion springs and rear damper 24 act between the rear arm 16 and the slide rail 12 near the front. Therefore, during a front load case, both springs and dampers 22, 24 have a large effect on load and rate. The same is true of a rear load case. Attempting to tune the front LFE 22 will change the load/rate at the front
20 and rear, and vice versa. Also if the coupling were increased, the rail angle decreases through travel and the rate will increase. In order to tune the suspension rate, the front LFE 22, rear LFE 24 and torsion springs, and coupling angle all need to be adjusted.

[0022] To improve this system: 1) Front coupling can be used primarily to
25 control front load/rate, 2) Front preload is adjusted by a small LFE near the front of the rail (has a very small affect on rate), and 3) rear preload and rate is determined by the rear arm only. To achieve this with actual architecture, the main rear LFE needs to react only at the rear arm and with no other suspension components. Therefore reacting the LFE on the chassis in the above discussion is important not
30 only for progressive rate, but also for load bias. When these three conditions are

true, rear coupling does not greatly influence rate. This is realized because the front LFE is only used for preload so there is generally very little rate to "borrow" from the front of the rail during a rear load case.

5 **[0023]** Progressive rate suspensions have not yet been achieved in snowmobile rear suspension designs because 1) the vertical component of the LFE becomes very small as the LFEs become horizontal and planar with the suspension during jounce, and 2) the rotational component of the LFE about the arm pivot also cannot increase faster than the increase in arm length moment.

10 **[0024]** The state of snowmobile rear suspensions in the industry consists entirely of falling rate, or regressive suspension designs. Even though there is a large variety in the suspension architecture from one manufacture to another, commercially available designs yield an overall suspension stiffness that decreases as the suspension is compressed toward full jounce. Some architectures yield discontinuities that may locally spike the rate for a short time (such as an overload
15 spring), but afterwards the rate continues to decrease. Because most design effort is directed at optimizing a damper or spring motion ratio instead of analyzing the entire suspension system there are currently no progressive rate suspensions in the industry.

20 **[0025]** Now with regard to chassis construction, traditional snowmobile chassis structures consist of elements common to each manufacturer, especially in the tunnel and rear suspension portion of the snowmobile. Typically, the rear suspension includes two suspension arms attached to the chassis tunnel frame and a drive shaft mounted forward of the front arm to drive the endless track.

25 **[0026]** This conventional suspension arrangement poses two problems. First, track tension through suspension travel relies on the relative placement of the suspension arms and wheels to the drive shaft. Suspension mount locations are often determined not only by specific, desired suspension characteristics, but also on track tension packaging. Problems are encountered from both an over and under tensioning track standpoint. Second, the front arm placement is limited to remain

outside the drive sprocket diameter due to interference with drive train components. This creates problems when attempting to change the weight transfer behavior of the rear suspension, which is dominated by front arm mount location.

5 **[0027]** Achieving the mount points for desirable rate and kinematics is only half the challenge of snowmobile suspension design. Packaging a track around the suspension is the other. Traditional suspensions sacrifice more optimum suspension geometry to provide track tensioning and packaging which can be extremely difficult to manage.

10 **[0028]** All of these problems are solved by mounting the front swing arm coaxial with the drive shaft as discussed below. Because the front swing arm rotates around the same axis as the track drive sprocket, track tension is only influenced by the slide rail approach bend profile and a rear suspension idler pulley. Also, the coaxial placement of the arm creates improved weight transfer behavior of the rear suspension.

15 **[0029]** In order to generate necessary traction under acceleration, weight transfer and pitch need to be considered. Suspension parameters are tuned to facilitate the shift of vehicle weight from the skis to the track. This shift in weight is imperative for snowmobile acceleration due to slippery ground conditions. There are many parameters, but the two that dominate are front arm mount locations and
20 carrier wheel.

[0030] Vehicle pitch is partially a result of this weight shift, but excessive pitch can result without increased traction. Packaging constraints, such as track carrier wheels, within the design of the suspension may limit or increase the ability of the vehicle to pitch.

25 **[0031]** With this design, the improved suspension may eliminate the carrier wheel. This changes the load vector into the suspension from the track due to tractive forces between the track and ground. In the illustrated embodiment, the load vector from the track is more horizontal which induces less pitch and weight transfer than a traditional suspension. To improve this, the front arm is moved significantly

forward to facilitate weight transfer. This point can move forward incrementally until it encounters the drive wheel inscribed circle. At this point, it can only move coaxial with the drive sprocket. The illustrated embodiment of the present invention utilizes a coaxial front arm mount as discussed herein to facilitate weight transfer and pitch.

5 **[0032]** As for the frame assemblies, traditional snowmobiles utilize a long tunnel structure to which the driveshaft and rear suspension mounts beneath. Above the tunnel typically sits a fuel tank and seat. This type of structure is adequate because most spring/damper forces are reacted internal to the suspension and between the front and rear arm mounts. Additional structure to the base tunnel is
10 only required between these mounts.

[0033] U.S. Patent 5,667,031 shows a snowmobile suspension comprising a frame, slide rails mounting endless track, a rear link, and one linear force element (LFE).

15 **[0034]** The embodiments disclosed herein provide a snowmobile suspension system, comprising a frame; slide rails for mounting endless track; at least one linkage between the slide rails and frame, the linkage comprising a pivot link, where the pivot link pivots in response to movement between the slide rails and the frame; and at least one linear force element (LFE) positioned between the pivot link and the frame, whereby pivotal movement of the pivot link strokes the LFE.

20 **[0035]** The at least one LFE may be positioned above the frame. The at least one LFE may be substantially horizontal throughout its movement. The at least one linkage may be positioned adjacent to a rear of the slide rails and defines a rear suspension system. The pivot link may be comprised of a bell crank, which connects to one end of the LFE. The linkage may be further comprised of a rear suspension
25 frame operatively linked to the slide rails and the bell crank. The rear suspension frame may be comprised of straddle links, which flank the endless track. The straddle links may be defined as A-shaped links, having plural attachments to the slide rails and a single upper pivot link. The bell crank may be pyramidally shaped,

with front corners attached to the frame, rear corners operatively connected to the slide rails, and the apex attached to the LFE.

[0036] In another embodiment, a snowmobile suspension system, comprises a frame; slide rails for mounting endless track; at least one linkage between the slide rails and frame; and at least one linear force element (LFE) positioned above the frame and operatively connected to the frame and to the at least one linkage.

[0037] The at least one linkage may be positioned adjacent to a rear of the slide rails and defines a rear suspension system. The linkage may be comprised of a bell crank, which connects to one end of the LFE. The linkage may be further comprised of a rear suspension frame operatively linked to the slide rails and the bell crank. The rear suspension frame may be comprised of straddle links, which flank the endless track. The straddle links may be defined as A-shaped links, having plural attachments to the slide rails and a single upper pivot link. The bell crank may be pyramidally shaped, with front corners attached to the frame, rear corners operatively connected to the slide rails, and the apex attached to the LFE.

[0038] In yet another embodiment, a snowmobile suspension system, comprises a frame; slide rails for mounting endless track; at least one linkage between the slide rails and frame; and at least one linear force element (LFE) positioned substantially horizontally, with one end attached to the frame and one end connected to the at least one linkage.

[0039] The at least LFE may be positioned above the frame. The at least one LFE may be substantially horizontal throughout its movement. The linkage may be comprised of a pivot link which pivots in response to movement between the slide rails and the frame, and LFE is positioned between the pivot link and the frame, whereby pivotal movement of the pivot link strokes the LFE. The at least one linkage may be positioned adjacent to a rear of the slide rails and defines a rear suspension system. The pivot link may be comprised of a bell crank, which connects to one end of the LFE. The linkage may be comprised of a rear suspension frame operatively linked to the slide rails and the bell crank. The rear suspension frame may be

comprised of straddle links, which flank the endless track. The straddle links may be defined as A-shaped links, having plural attachments to the slide rails and a single upper pivot link. The bell crank may be pyramidally shaped, with front corners attached to the frame, rear corners operatively connected to the slide rails, and the apex attached to the LFE.

[0040] In another embodiment, a snowmobile suspension system, comprises a frame; slide rails coupled to the frame; endless track mounted to the slide rail; at least one linear force element (LFE) positioned outside of the envelope defined by the endless track; a suspension assembly coupling the slide rails to the frame; whereby one end of the LFE is attached to the frame and the opposite end is attached to the suspension assembly, with the endless track passing through the suspension assembly.

[0041] The at least LFE may be positioned above the frame. The at least one LFE may be substantially horizontal throughout its movement. The suspension assembly may be comprised of a pivot link which pivots in response to movement between the slide rails and the frame, and LFE is positioned between the pivot link and the frame, whereby pivotal movement of the pivot link strokes the LFE. The pivot link may be comprised of a bell crank, which connects to one end of the LFE. The suspension assembly may be comprised of straddle links, which flank the endless track. The straddle links may be defined as A-shaped links, having plural attachments to the slide rails and a single upper pivot link. The bell crank may be pyramidally shaped, with front corners attached to the frame, rear corners operatively connected to the slide rails, and the apex attached to the LFE.

[0042] Another one of the embodiments herein disclosed is a snowmobile, comprising a tunnel; a chassis structurally mounted to the tunnel; slide rails for mounting endless track; at least one front linkage operatively connecting the slide rails to one of the chassis or the tunnel; and at least one rear linkage operatively connecting the slide rails to the chassis.

- [0043]** At least one linear force element (LFE) may be positioned between the chassis and the rear linkage. The at least one LFE may be positioned outside of the envelope defined by the endless track. The at least one LFE may be positioned above the tunnel. The chassis is comprised of framing attached to the exterior of the tunnel, and comprises a central bracket to which one end of the LFE is attached. The snowmobile may further comprise a drive shaft mounted transversely through the tunnel, where the front linkage is attached to the tunnel, at a position coaxial with the drive shaft. The chassis may further comprise load arms directing forces along a load path which are coincident with a rotational axis of the drive shaft.
- 5
- [0044]** The chassis may further comprise tubes, attached to and straddling the tunnel, where the tubes extend substantially vertically. The vertical tubes may define a steering hoop. The chassis may further comprise a seat mount frame. The snowmobile may further comprise at least one linear force element (LFE) positioned above the endless track, with a seat mounted above the LFE.
- 10
- [0045]** In another embodiment, a snowmobile comprises a tunnel; a chassis structurally mounted to the tunnel; slide rails for mounting endless track, and being operatively connected to the tunnel about a rotational axis; at least one linear force element (LFE) positioned intermediate the chassis and slide rails; whereby at least some of the force exerted on the chassis is directed along a load path coincident with the rotational axis.
- 15
- [0046]** The snowmobile may further comprise at least one front linkage operatively connecting the slide rails to one of the chassis or the tunnel; and at least one rear linkage operatively connecting the slide rails to the chassis. The at least one LFE is positioned between the chassis and the rear linkage. The at least one LFE is positioned outside of the envelope defined by the endless track. The at least one LFE is positioned above the tunnel. The chassis may be comprised of framing attached to the exterior of the tunnel, and may comprise a central bracket to which one end of the LFE is attached. The snowmobile may further comprise a drive shaft mounted transversely through the tunnel at a position coaxial with the rotational axis.
- 20
- 25
- 30 The chassis may further comprise load arms directing forces along a load path which

is coincident with the drive shaft rotational axis. The chassis may comprise tubes, attached to and straddling the tunnel, where the tubes extend substantially vertically. The tubes define a steering hoop.

[0047] In yet another embodiment, a snowmobile may comprise a tunnel; a chassis structurally mounted to the tunnel, comprising framing attached to the exterior of the tunnel, and further comprising a central bracket; slide rails for mounting endless track being operatively connected to the tunnel or chassis; and at least one linear force element (LFE) positioned intermediate the chassis central bracket and slide rails.

[0048] The chassis may comprise tubes, attached to and straddling the tunnel, the tubes extending substantially vertically. The tubes define a steering hoop. The snowmobile may further comprise at least one front linkage operatively connecting the slide rails to the tunnel; and at least one rear linkage operatively connecting the slide rails to the chassis. The snowmobile may further comprise a drive shaft mounted transversely through the tunnel, wherein the front linkage is attached to the tunnel, at a position coaxial with the drive shaft. The chassis may further comprise load arms directing forces along a load path which are coincident with the drive shaft rotational axis. The at least one LFE may be positioned outside of the envelope defined by the endless track. The at least one LFE may be positioned above the tunnel.

[0049] In another embodiment, a snowmobile, comprises a frame, slide rails, at least one front linkage operatively connecting the slide rails to the frame, with the front linkage being pivotal about the frame along a pivot axis. Endless track is wrapped around the slide rails. A drive shaft is mounted to the frame, wherein the front linkage mounting is coaxial with the drive shaft; and an engine mounted to the frame and operatively coupled to the drive shaft.

[0050] The frame is comprised of a tunnel, or alternatively may be comprised of a tunnel and a chassis mounted to the tunnel. The drive shaft is mounted transversely through the tunnel, and the front linkage is attached to the tunnel, at a

position coaxial with the drive shaft. The snowmobile comprises two front linkages. The snowmobile has each front linkage connecting one slide rail to the frame, the front linkages being interconnected to the slide rails by a clevis which straddles the slide rails. Each front linkage connects one slide rail to the frame, and the front linkages are positioned inside of the frame.

[0051] Each linkage includes a bearing adjacent its end, and the drive shaft extends through the bearing, and has sprockets attached thereto. The driveshaft is held on one side of the tunnel by a bracket mounted on the outside of the tunnel, and on the opposite side by a chain drive mounted on the outside of the tunnel. Each linkage includes a bearing adjacent its end, and a hollow shaft connects the linkages to the frame, and the drive shaft extends through the hollow shaft; the hollow shaft having drive sprockets attached thereto, and said hollow shaft being torsionally coupled to the drive shaft. The hollow shaft and drive shaft are torsionally coupled by way of a fastener. The hollow shaft and drive shaft are torsionally coupled by way of splines.

[0052] In another embodiment, a snowmobile, comprises a frame, slide rails coupled to the frame by front and rear linkages, the front linkage being pivotal about the frame along a pivot axis, endless track wrapped around the slide rails, an engine mounted to the frame and operatively coupled to the endless track, the endless track being driven about an axis coincident with the pivot axis.

[0053] A drive shaft is mounted to the frame, and the front linkage pivots about the drive shaft. The frame is comprised of a tunnel, and the drive shaft is mounted transversely through the tunnel, and wherein the front linkage is attached to the tunnel, at a position coaxial with the drive shaft. The snowmobile preferably comprises two front linkages. Each front linkage connects one slide rail to the frame, and the front linkages are positioned inside of the frame. Each linkage includes a bearing adjacent its end, and the drive shaft extends through the bearing, and has sprockets attached thereto.

[0054] The driveshaft is held on one side of the frame by a bracket mounted on the outside thereof, and on the opposite side by a chain drive mounted on the outside of the frame. Each linkage includes a bearing adjacent its end, and a hollow shaft connects the linkages to the frame, and the drive shaft extends through the hollow shaft; the hollow shaft having drive sprockets attached thereto, and said hollow shaft being torsionally coupled to the drive shaft. The hollow shaft and drive shaft are connected together by way of a fastener. Alternatively, the drive shaft and chain drive are connected together by way of splines.

[0055] Embodiments of the present snowmobile will now be discussed with reference to the drawings, where:

[0056] Figure 1 shows a diagrammatical view of a conventional snowmobile suspension system in full rebound;

[0057] Figure 2 shows a diagrammatical view of a conventional snowmobile suspension system in full jounce;

[0058] Figure 3 shows the diagrammatical view of a conventional snowmobile suspension system according to Figure 1 and 2, with a front load applied;

[0059] Figure 4 shows the diagrammatical view of a conventional snowmobile suspension system according to Figure 1 and 2, with a rear load applied

[0060] Figure 5 shows a diagrammatical view of a conventional snowmobile front suspension system;

[0061] Figure 6 shows a comparison curve of the prior art versus the improved suspend with a rear load;

[0062] Figure 7 shows a comparison curve of the prior art versus the improved suspend with a front load;

[0063] Figure 8 shows a diagrammatical perspective view of the suspension of the present invention;

- [0064]** Figure 9 shows a diagrammatical plan view of the suspension of Figure 8;
- [0065]** Figure 10 shows a diagrammatical plan view of the suspension of the present invention at full rebound;
- 5 **[0066]** Figure 11 shows a diagrammatical plan view of the suspension of the present invention at full jounce;
- [0067]** Figure 12 shows a diagrammatical perspective view of an alternate suspension;
- [0068]** Figure 13 shows a diagrammatical plan view of the suspension of the present invention retro-fit on an existing suspension;
- 10 **[0069]** Figure 14 shows a diagrammatical plan view of another suspension of the present invention retro-fit on an existing suspension;
- [0070]** Figure 15 shows a perspective view of the suspension of the present invention applied to a tunnel and to slide rails;
- 15 **[0071]** Figure 16 shows a perspective view of the suspension of Figure 16, with the chassis and tunnel removed;
- [0072]** Figure 17 shows a plan view of the Figure 16 embodiment;
- [0073]** Figure 18 shows an enlarged perspective view of Figure 16, showing the front suspension mounts;
- 20 **[0074]** Figure 19 shows an enlarged view of the connection of the front suspension mounts of Figure 18 to the slide rails;
- [0075]** Figure 20 shows a partial sectional view of one driveshaft assembly;
- [0076]** Figure 21 shows the driveshaft assembly of Figure 20, partially disassembled;

- [0077]** Figure 22 shows a partial sectional view of another possible driveshaft assembly;
- [0078]** Figure 23A shows the driveshaft assembly of Figure 22, partially disassembled;
- 5 **[0079]** Figure 23B shows the driveshaft assembly of Figure 23A, with the drive shaft moved to the left slightly;
- [0080]** Figure 23C shows the driveshaft assembly of Figure 23B, with the driveshaft moved downwardly, clearing the tunnel;
- [0081]** Figure 24 shows an enlarged perspective view of Figure 16, showing
10 the rear suspension mounts to the slide rails;
- [0082]** Figure 25 shows an enlarged perspective view showing the pivotal sliding coupling connection of the rear suspension mounts to the slide rails;
- [0083]** Figure 26 shows an enlarged perspective view of the rear deflector shield;
- 15 **[0084]** Figure 27 shows an enlarged perspective view of the rear chassis of Figure 15 removed;
- [0085]** Figure 28 is a diagrammatical view shows the force vectors applied to the suspension system;
- [0086]** Figure 29 is a perspective view of an alternate rear chassis removed;
- 20 **[0087]** Figure 30 shows the rear chassis of Figure 29 attached to a tunnel;
- [0088]** Figure 31 shows the rear chassis of Figure 30 with a seat mounting frame;
- [0089]** Figure 32 shows a seat bun mounted on the seat frame of Figure 31;
- [0090]** Figure 33 shows an alternate tunnel mounted seat frame;

[0091] Figure 34 shows a seat bun mounted on the seat frame of Figure 33;

[0092] Figure 35 is a diagrammatical illustration of the four-link geometry of the embodiment of Figures 15-17;

[0093] Figure 36 shows the diagrammatical view of Figure 35 with front loaded
5 coupling; and

[0094] Figure 37 shows the diagrammatical view of Figure 35 with rear loaded coupling.

[0095] Features and advantages of the present invention will become apparent to those skilled in the art upon consideration of the following detailed
10 description of illustrative embodiments exemplifying the best mode of carrying out the invention as presently perceived.

[0096] The embodiments disclosed below are not intended to be exhaustive or to limit the invention to the precise forms disclosed in the following detailed description. Rather, the embodiments are chosen and described so that others
15 skilled in the art may utilize their teachings.

[0097] A progressive rear suspension is disclosed for a rear suspension system of a snowmobile. A progressive suspension is one having a stiffness that increases throughout (or at least substantially throughout) the entire range of suspension travel.

[0098] A diagrammatical depiction of the progressive suspension is shown in
20 Figures 8-14, and will be described representatively. This progressive suspension provides improved ride with less bottoming and better energy dissipation.

[0099] With reference first to Figures 8 and 9, an illustrated embodiment of a suspension 30 of the present invention is shown. Suspension 30 includes a pair of
25 slide rails 12, and a swing arm 31 having a first end coupled to slide rails 12 at location 33 and a second end 35 pivotably coupled to the chassis. A frame 41 (Figure 9) is configured to define a tunnel 40 which receives the track 39 therein. In

the illustrated embodiment, the main LFE 32 is located generally horizontally above the tunnel 40 with one end connected to the chassis at location 34 and the other end 36 connected to a bell crank 38 that redirects the load vertically. A second LFE 37 includes a first end 43 which is pivotably coupled to the slide rails 12. A second end 5 of 45 of LFE 37 is pivotably coupled to link 47. As shown in Figure 8, an opposite end of link 47 is pivotably coupled to swing arm 31 by connector 49. As discussed below bell crank 38 generally forms a triangular shape with corner 50 coupled to the chassis, corner 52 coupled to end 36 of LFE 32, and corner 54 coupled to end 45 of LFE 37.

10 **[00100]** It is understood that the actual architecture of the rest of the suspension 30 may vary from what is shown in Figures 8 and 9. Many prior art suspensions may also benefit from this design by connecting the horizontal LFE 32 to any of the suspension arms through a bell crank 38. The bell crank 32 redirects the shock load vertically. By changing the length and angles between the input and 15 output arms of the bell crank 38, a progressive rate can be achieved for virtually any suspension design.

[00101] As discussed above, the main LFE 32 is illustratively placed outside the envelope defined by track 39 and above the tunnel 40 as shown in Figure 9. One end 34 of the LFE 32 is connected to the chassis and the other end 20 36 is connected to an end of a bell crank 38. The other end of the bell crank 38 is connected to the suspension components, either through a link, pivot, slider, or other suitable connection. The suspension components extend around the track 39 in order to connect components located within the envelope of the track 39 to the LFE 32. Details of an illustrated embodiment of this connection are described below.

25 **[00102]** As shown in Figure 9, one such improved suspension places at least one LFE outside the envelope defined by the track and above the chassis tunnel. One end of the LFE is connected to the chassis and the other end is connected to an end of a bell crank. The other end of the bell crank is connected to the suspension components, either through a link, pivot, slider, or other suitable connection. As the 30 suspension compresses into jounce, the suspension end of the bell crank moves

vertically some amount which causes the crank to rotate. This, in turn, causes the LFE end of the bell crank to move horizontally and stroke the LFE. This is what provides the vertical suspension rate.

[00103] Comparing an example of the improved suspension at full rebound (Figure 10) to full jounce (Figure 11), it is shown that the horizontal distance from the crank pivot to the crank suspension end increases. This increase of the "output" bell crank moment arm by itself would make the vertical load decrease through travel. However, the vertical distance between the crank pivot and the crank LFE end increases. This increase in the "input" bell crank moment arm balances the increase in the "output" and maintains the vertical load. By changing the relative length of the arms and the angles between them, a progressive rate can be generated for most suspension load cases.

[00104] The arm lengths and angles of the bell crank 38 are important to the operation of the suspension 30. Figures 10 and 11 show the illustrated embodiment at full rebound and at full jounce, respectively. The large triangle represents the bell crank 38. The left corner of the triangle 50 below the LFE 32 is the pivot connector to the chassis. The top most corner 52 is connected to the LFE 32, and the bottom most corner 54 is connected to the suspension (in this case through the link 47). Comparing the suspension 30 at full rebound (Figure 10) to full jounce (Figure 11), it is shown that the horizontal distance from the crank pivot to the crank suspension end increases. This increase of the "output" bell crank moment arm by itself would make the vertical load decrease through travel. However, the vertical distance between the crank pivot and the crank LFE end increases. This increase in the "input" bell crank moment arm balances the increase in the "output" and maintains the vertical load. By changing the relative length of the arms and the angles between them, a progressive rate can be generated for most suspension load cases.

[00105] Another illustrated embodiment uses two bell cranks 42, 44 which connect to the suspension at two points so an LFE 46 is actuated from both ends as shown in Figure 12. In this illustrated embodiment, the LFE 46 may be placed front-

to-back or left-to-right above the tunnel 40. Figure 12 shows a design with the LFE 46 placed left-to-right between bell cranks 42, 44.

[00106] As stated above, the present invention may also be applied to existing rear suspensions, and Figures 13 and 14 show a retro-fit to the Polaris Fusion® rear suspension shown in Figures 1-3. Figure 13 discloses use of a single bell crank 38 coupled between rear suspension arm 16 and LFE 32. Figure 14 discloses use of dual bell cranks 38 and 38'. In Figure 14, a first end of bell crank 38 is coupled to end 36 of LFE 32 and a second end of bell crank 38 is coupled to rear suspension arm 16 by link 51. A second bell crank 38' has a first end coupled to end 34 of LFE 32 and a second end coupled to front suspension arm 14 by link 51'.

[00107] Operation of only one illustrated suspension architecture will be discussed since the general operation is the same regardless of where the suspension end of the bell crank 38 is connected. As the suspension compresses into jounce, the suspension end of the bell crank 38 moves vertically some amount which causes the crank 38 to rotate. This, in turn, causes the LFE end of the bell crank 38 to move horizontally and stroke the LFE. This is what provides the vertical suspension rate.

[00108] With reference now to Figures 15-32, a complete depiction of one embodiment of the rear suspension 60 of the present invention will be described. Those elements referenced by reference numbers identical to the numbers above perform the same or similar function.

[00109] With reference first to Figure 15-17, rear suspension 60 is shown attached to tunnel 40, and illustrates the suspension 60 coupled to a frame 41 which defines the tunnel 40 for track 39 (Figures 16-17). This system is generally comprised of, slide rails 12, LFE 32, bell crank 38, tunnel 40, chassis 70, front swing arms 80 and an A-shaped pivot member 96. More particularly, LFE 32 is shown suspended between bell crank 38 and a chassis structure 70. Bell crank 38 is attached to A-shaped pivot member 96, which in turn is attached to slide rails 12.

Figure 17 shows that the main LFE 32 is located horizontally above the frame 41 which defines the tunnel 40.

[00110] In the embodiment of Figures 15-17, and as best shown in Figures 16 and 17, a front swing arm 80 is pivotably coupled to the slide rails 12 by a pivot connection 82 as discussed in further detail below. An opposite end 84 of swing arm 80 is pivotably coupled to the chassis about which a drive mechanism 85 is attached, having an axis which is coaxial with a drive shaft 86 as also discussed in detail below. With reference first to Figures 18 and 19, the connection of the front swing arm 80 to slide rail 12 will be described.

[00111] Traditional suspensions typically mount the front and rear control arms to the slide rails in one of two methods: 1) Pivot shaft extends between beams and passes through a pivot tube on the arm, or 2) A left and right pivot shaft is mounted to the beams and each pass through a small pivot tube on the arm. Although both designs are relatively simple and have worked well in current designs, there are several problems with both.

[00112] The long pivot shaft works well to distribute suspension loads across a large area on the pivot shaft. However, maintaining lubrication is difficult and high bending loads can be present thus requiring a large through fastener. The short left/right pivot design can be used with small self lubricated bushings, but the cantilevered load also requires a large fastener.

[00113] A clevis joint design as shown in Figure 19 solves the deficiencies of each of the above designs. The size of the joint makes it possible to use small lubricated bushings and because the clevis "straddles" the rail beam, no bending load is present in the fastener so smaller fasteners may be used with equivalent durability. In this design, the clevis portion of the joint is part of the control arm.

[00114] Clevis connection 82 is provided between the swing arm 80 suspension components and slide rail 12 as shown in Figure 19. Ends 112 of swing arm 80 each include a slot 114 which receives a portion 116 of slide rails 12 therein. Bolts 118 then secure the ends 112 to portions 116 of the slide rails 12.

[00115] With respect again to Figure 18, the front drive mechanism 85 will be described in greater detail. Drive shaft 86 rotates a plurality of drive sprockets 88 which have a plurality of teeth to engage and move the track 39 in a conventional manner. A pre-load spring 90 has a first end 92 pivotably coupled to swing arm 80 and a second end 93 pivotably coupled to slide rails 12 at pivot connection 94.

[00116] As mentioned above, conventional suspension arrangements pose two problems. First, track tension through suspension travel relies on the relative placement of the suspension arms and wheels to the drive shaft. Suspension mount locations are often determined not only by specific, desired suspension characteristics, but on track tension packaging. Problems are encountered from both an over and under tensioning track standpoint. Second, the front arm placement is limited to remain outside the drive sprocket diameter due to interference with drive train components. This creates problems when attempting to change the weight transfer behavior of the rear suspension, which is dominated by front arm mount location.

[00117] Both of these problems are solved by mounting the front swing arm 80 coaxial with the drive shaft 86 as discussed above and shown in detail in Figure 18. Because the front swing arm 80 rotates around the same axis as the track drive sprocket 88, track tension is only influenced by the slide rail 12 approach bend profile and the rear suspension idler pulley 108. Also, the coaxial placement of the arm 80 creates improved weight transfer behavior of the rear suspension 60.

[00118] There are two illustrated arrangements in which the arm 80 is mounted coaxial to the drive shaft 86 either on the drive shaft 86 or the chassis. Figure 18 shows the first arrangement where the arm 80 is mounted directly to the drive shaft 86. In this arrangement, bearings are used in the connection to allow the drive shaft 86 to rotate within the ends 84 of the suspension arm 80. The advantages of this connection are twofold, lateral packaging of the arm 80 in the chassis tunnel is easier, and the arm strengthens the drive shaft 86. In this embodiment, however, high speed bearings are required at this connection, and the drive shaft 86 must now react to suspension loads.

[00119] The second arrangement for mounting the swing arm 80 is to use larger hollow connections between the suspension arm and the chassis. The drive shaft 86 then passes through this connection. In the illustrated embodiment, a quick change drive shaft assembly is designed to be easily removed from a chassis. This provides improved serviceability and maintenance, and improved assembly procedure.

[00120] Traditional snowmobiles have typically used drive shafts that are wider than the tunnel. This is to simplify the number of parts in the assembly and still allow mounting to each edge of the tunnel with a single shaft. However, this makes assembly and service difficult. In order to remove the drive shaft you need to open the chain case, loosen the drive shaft bolt, slide the drive shaft out of the chain case, twist the drive shaft and remove it from the tunnel. Sliding the drive shaft and twisting to the side can be very difficult due to the tunnel/track clearance.

[00121] The illustrated embodiment provides two designs that make this process easier. The first design consists of a two part drive shaft assembly: an inner shaft and outer sleeve. The second consists of a removable spline stub that couples the shaft to the chain case.

[00122] This first sleeve embodiment is depicted in Figures 20 and 21, and includes a drive shaft similar to current designs, but the drive sprockets 88 are mounted to an outer sleeve 180 (instead of the shaft directly) that is slightly narrower than the tunnel 40. The two parts are then torsionally coupled through either sliding splines, hexes, or other similar fit. The inner shaft 182 is tightly mounted to the chain case 184 by means of a fastener and the outer sleeve 180 is compressed when the inner shaft 182 is tightened from the end opposite the chain case 184.

[00123] To assemble this design, and as best shown in Figure 21, the sleeve 180 is placed in the tunnel and the shaft 182 slides completely through the sleeve 180, from the outside of the tunnel, into the chain case 184. The shaft 182 is torsionally coupled to the drive mechanism inside the chain case and fastened solidly with a screw 186. The chain case 184 has an access opening 187 to install

the screw 186 so the case 184 does not need to be opened to access the drive shaft 182. The entire assembly is clamped tight from the side opposite the chain case 184. As this is tightened, the outer sleeve 180 is compressed from each end by the main drive shaft bearings.

5 **[00124]** Alternatively, a drive shaft according to Figures 22 and 23 could be used, where a spline stub for coupling to the chain case 184 is female instead of male. This allows the overall length of the shaft 188 and the amount of shaft protruding inside the chain case 184 to be small. A spline stub 190 then torsionally couples the shaft 188 to the chain case drive mechanism 192.

10 **[00125]** More particularly, drive mechanism 192 includes sprocket 200 having shaft 202 with internal splines 204. Shaft 188 includes shaft end 206 having internal splines 208. Shaft end 206 further includes internal threads 210. Spline stub 190 includes a stud 191 and an externally splined stub shaft 214. Stub shaft 214 meshes with both splines 204, 208; and stud 191 threadably engages with threads 210.
15 Opposite end 216 of shaft 188 journals on bearing assembly 218 as best shown in Figure 22. As shown, shaft 202 and shaft end 206 are fixed together and drive as a single driveshaft, and are journalled at opposite ends in bearings 218, 220.

[00126] To disassemble this design, and with reference to Figures 23A-23C, the stud 191 and stub shaft 214 are removed, and the bearing bracket 87 and
20 bearing assembly 218 are removed, as shown best in Figure 23A. Tunnel 41 has a downwardly opening notch 224, which is best viewed in Figure 23A, when bracket 87 is removed. Drive shaft 188 can then be moved to the left, as best shown in Figure 23B, which clears shaft end 206 from bearing 220. The driveshaft can then be moved downwardly, to clear the tunnel 41 as best shown in Figure 23C.

25 **[00127]** To assemble this design, and with reference to Figures 23A, the drive shaft 188 is positioned slightly off center from the tunnel, enough for the chain case end of the shaft to clear the wall of tunnel 41. The notch 224 in the tunnel wall allows the shaft to pass through into the correct position. The drive shaft 188 is then moved toward the chain case 184 and pilots on the case bearing 220. The spline

stub 190 is then inserted from the outside of the chain case 184 and torsionally couples the drive shaft 188 to the chain case drive mechanism 192. An access hole 187 is present in the case cover so the case does not need to be opened to install or remove the stub 190. Fastener 191 is then threadably received in the end of the shaft 188, closest to the case 184, clamping the drive shaft 188 to the chain case. This fastener 191 is then enclosed by a cover 194 for the access hole 187. Lastly, the free end of the shaft 188 is tightened against the main drive shaft bearing.

[00128] Both methods are very beneficial with the coaxial mount suspension arm (discussed above). This allows the track and drive shaft to be assembled to the suspension and the entire suspension/track assembly placed into the chassis all at once.

[00129] An important consideration in rear suspension design is maintaining track tension through suspension travel. If the track becomes loose, it will skip drive sprocket teeth and damage the track. Extremely loose tracks can derail. Excessively tight tracks will yield high stresses on components and cause track vibration, stretch, and damage.

[00130] Achieving the mount points for desirable rate and kinematics is only half the challenge of snowmobile suspension design. Packaging a track around the suspension is the other. Traditional suspensions sacrifice more optimum suspension geometry to provide track tensioning and packaging which can be extremely difficult to manage.

[00131] The suspension of the present invention packages the suspension around the track. That is, the track actually passes through one or more suspension components. This design yields superb track tension values throughout travel. Due to a lack of a carrier (upper) track wheel, and coaxial mounting of the swing arm and drive sprocket, the tension in the illustrated embodiments only relies on the drive sprocket wheel 88 and idler wheels 108 to keep the track tight to prevent "unwrapping" around the rail bend profile as shown in Figures 15-17. Track tension is easily tuned by sizing the idler wheel 108 with the drive wheel 88. Therefore,

elimination of carrier wheel in conjunction with coaxial swing arm mounting greatly simplifies track tensioning in the illustrated embodiments.

[00132] With respect now to Figure 24, A-shaped rear pivot 96 will be described in greater detail. As mentioned above, A-shaped rear pivot 96 connects
5 bell crank 38 to LFE 32. A-shaped rear pivot 96 is shown pivotably coupled to bell crank 38 by connection 98. Straddle links are formed by first arm 100 and second arm 104 of pivot 96, pivotably coupled to slide rails 12 at location 102. As shown best in Figure 25, second arm 104 of pivot 96 is coupled to slide rails 12 by a
10 coupling slider 106, having an arched slot 107 that facilitates coupling between the front and rear. A block 105 coupled to arm 104 moves back and forth in slot 107.

[00133] This improved suspension also uses a changing "rail link" length to facilitate coupling. However, the pivot is considerably longer than traditional due to
15 packaging around and outside the track envelope so that simple bumpers on the slide rail would not work effectively. Instead, the pivot is shaped as a triangle and the relative angle between the pivot and slide rails is limited by a curved slider mechanism, as described with reference to Figure 25.

[00134] The advantages of this system are threefold. First, the horizontal length between the pivot-to-rail mount and the slider can be adjusted to reduce or
20 increase the load within the slider system. Second, the load between these two points is shared by the slide rail itself so no additional structure is required on the pivot. Third, slots in the slider system provide lateral stiffness to the slide rails so additional components are not required to increase lateral strength or stiffness.

[00135] Figure 26 shows the attachment of both the rear idlers 108, and a rear
25 deflector 110. Rear idler wheels 108 are coupled to the rear end of slide rails 12, as best shown in Figure 26.

[00136] All snowmobiles utilize a snow flap to protect the rider and others from ice and snow being thrown from the track. This snow flap is typically attached to the chassis behind the rear most wheel of the suspension and is allowed to drag along the ground as the suspension is collapsed.

[00137] An alternative design is to use a suspension mounted deflector 110 similar to a motorcycle fender. By mounting directly to the idler wheel assembly only, the shield moves with the idler wheel when setting track tension and provides support through the use of an extended arm that is integral to the wheel assembly.

5 **[00138]** The following outlines the function of each component in the embodiment shown in Figures 15-17. The swing arm 80 is pivotally connected to the chassis coaxial with the drive shaft 86, low and forward on the slide rail 12 to facilitate weight transfer. The pivot 96 is pivotally connected to the slide rail 12 near the rear, and to an arced slot 107 that facilitates coupling. The pivot 96 is "locked" to
10 the slide rail 12 at the extents of the slot 107. The geometry is coupled to the front when the pivot is at the bottom, to the rear when the pivot is at the top. The crank 38 is pivotally connected to the pivot 96 at one end 54 and the chassis at the other end 50. The crank 38 acts as the rear arm of the four-link. The preload spring 90 is connected between the swing arm 80 and the slide rail 12. This spring 90 is used for
15 preload bias and does not appreciably affect rate. The main spring/damper 32 is connected between the crank 38 and the chassis. The location on both determines how progressive the suspension is.

[00139] As snowmobiles develop, accommodations in the chassis must be made for faster, more powerful engines, longer travel suspension, more precision
20 handling, and improved durability. This means the chassis must be stronger and stiffer. The most intuitive method to increase strength and stiffness is to directly connect the suspension hard points with more significant structure than a thin walled tunnel can provide. The result is a direct load path between the front suspension mounts, the rider input points, and the rear suspension mount points, such that the
25 load path can only terminate in a structurally durable member of the chassis.

[00140] The chassis structure, especially in the rear section of the snowmobile, becomes considerably more important when the LFE reacts outside the suspension, as described in the above discussion. In this case, rear suspension loads are not only internal to the suspension, but are directed into the chassis such that the
30 chassis structure is an integral part of the suspension. As discussed above, a

suspension system is described for support for the LFE 32 above the tunnel 40. The sub frame 70 was shown in Figure 15 for mounting LFE 32 above tunnel 40. With reference now to Figure 27, the snowmobile sub frame 70 will be described for mounting and supporting the LFE 32 above the tunnel 40.

5 **[00141]** In the embodiment of Figure 27, a steering hoop 130 is mounted to opposite sides of the frame 41 (see Figure 9 and 15) by fasteners 132. Clevis brackets 134 are provided for coupling to opposite sides of the bell crank 38 (Figure 15). A central bracket 136 is provided for coupling to end 34 of LFE 32 (Figure 15). Four support arms 138 hold the bracket 136 in place as best shown in Figure 27.
10 Support arms 135 extend from brackets 134 to brackets 137 on opposite sides of the tunnel frame 41 as shown in Figure 27. Each arm 135 directs forces along a load path from the bell crank 38 along a line 139 (shown in Figure 15 and 28) which passes through the axis or rotation of the drive shaft 86. Figure 28 illustrates that a plurality of load paths are directed through the axis of rotation of drive shaft 86.

15 **[00142]** In another illustrated embodiment shown in Figures 29 and 30, a sub frame assembly 140 connects the two rear suspension pivots 142, 144 and the top of the steer hoop 146. The sub frame 140 provides much more torsional stiffness than traditional stressed tunnel systems.

[00143] A traditional snowmobile chassis relies solely on the tunnel frame assembly 41 to provide support for the rear suspension. Modern performance snowmobiles are reaching levels of performance at which a stiffer chassis would be ideal. By using a frame to attach directly to the pivot points of the suspension, and tie into existing structure found at the steering hoop 146, the support structure of the rear suspension is made much stiffer. The tunnel frame 41, while still partly
25 supporting the rear suspension, is primarily acting as a track shield and foot support.

[00144] The sub frame 140 includes 5 major points of connection to the snowmobile: The front and rear axis created by the rear suspension (on both sides of the snowmobile), and the top of the steer hoop, which will attach to existing structure in the front of the snowmobile. Connections at the suspension axes allow

actual suspension pivots (shafts, bolts, etc.) to pass through the sub frame 140. The frame also has means (such as flanges) to attach to the tunnel frame 41.

5 **[00145]** The sub frame 140 sits atop the tunnel frame 41 as shown in Figure 30 and is fastened to the tunnel frame 41, suspension pivots 142, 144 and steer hoop 146. As rear suspension pivots are attached directly to the frame, no load is transferred between the suspension and sub frame through the tunnel frame 41.

[00146] Steer hoop 146 is coupled to rear suspension pivots connectors 142 by arms 148. The top of steer hoop 146 is also coupled to the rear suspension pivot connectors 142 by an arm 150 connected to U-shaped member 152.

10 **[00147]** An advantage of this structure is the direct load paths between the LFE mount, the rear arm mount, and the front arm mount. Because the front arm is mounted coaxial with the driveshaft, the drivetrain (such as gearcase or transmission) also needs to be structural and becomes an integral part of the chassis structure. With this system, the tunnel itself may or may not be important to the
15 overall chassis strength. If the tunnel was not structural, it would only acts as a snow shield and foot support.

[00148] This rear chassis structure, in particular, may be removable and form a type of chassis substructure or subframe, as shown in Figure 15 and 30. The sub frame includes four major points of connection to the snowmobile: the front and rear
20 arm mounts of the rear suspension, the LFE mount, and the steering hoop, which is attached to structure in the front of the snowmobile.

[00149] The subframe also makes for a logical attachment for a snowmobile seat. By integrating a type of seat frame into this structure, as shown in Figures 31 and 32, rider input is also more efficiently directed into the durable portion of the rear
25 structure. In the embodiment of Figures 31 and 32, a snowmobile seat includes a mounting frame 161 supported by the existing structure of sub frame 160. A seat bun 168 attaches to this frame 161.

[00150] With reference still to Figures 31 and 32, a U-shaped arm 162 has opposite ends coupled to rear suspension pivot connectors 142 so that the U-shaped arm 162 extends upwardly above the tunnel 41 as shown in Figure 32. First and second seat mount frame arms 164 and 166 extend between the U-shaped arm 162 and arm 150. A seat bun 168 is then coupled to arms 164 and 166. This structure provides an open region 170 below seat bun 168 for storage.

[00151] Figures 33 and 34 show an alternative embodiment of a seat mount frame 172 mounted to an existing tunnel frame 41 by welding or suitable fasteners. This embodiment provides an open region 174 beneath a seat bun 176 as shown in Figure 34.

[00152] Modern snowmobile seats rely on a plastic bun to attach to the snowmobile, often using the gas tank to help add support to the seat. This restricts under seat room, limits how thin a seat can be, and relies on plastic to hold up to loads created by a rider. The seat bun geometry is constrained to be adequately strong, limiting how narrow it can be. A two piece mounting system would prove stronger, allow more room, and could be thinner.

[00153] Regardless of means of attachment, the seat mount frame transmits load from rider to existing chassis structure. The primary function of the seat bun is to secure the seat padding and cover to the mount frame, where as modern plastic seat buns also transmit load to the chassis.

[00154] The illustrated design features of the architecture of the rear suspension disclosed herein are summarized as follows: the main shock and damper (LFE 32) are mounted above the track 39 and above the tunnel 40 and react on the chassis. The chassis structure disclosed with reference to 27-32 facilitate the over tunnel LFE design. At least one suspension arm mounts to the chassis above the track, and the track passes through at least one suspension component. In other words, at least one component "wraps" around the track. The suspension 60 does not have a carrier wheel which yields a triangular track wrap path. Sliders and bumpers are used to control the track direction, but these are not normally in contact

with the track. Swing arm 80 mounts to the chassis coaxial with the drive shaft 86. Track 39 and drive shaft 86 are part of the suspension subsystem. They are installed and removed from the vehicle as one unit. A slider slot 107 is used to control the relative angle of the pivot 96 to the slide rail 12 as shown in Figure 24. A block 105 coupled to arm 104 moves back and forth in slot 107. This controls both front-to-rear and rear-to-front coupling. More simple bumpers may be used on the slide rail instead of a slot 107, but the slot 107 offers lateral and longitudinal stiffness. A deflector shield 110 is mounted to idler wheel assembly 108 as shown in Figures 18 and 25. By mounting directly to this assembly only, the shield 110 moves with the idler wheel 108 when setting track tension. The vertical difference between the front and rear arm chassis mounts is illustratively 20% or more of the chassis link length (D). Finally, A/B ratio of links A and B is illustratively 1.6 to 2.0 or greater.

[00155] Figure 35 diagrammatically illustrates the four-link geometry of the embodiment of Figures 15-17 as compared to Figure 1. Figures 36 and 37 illustrate the coupled behavior, under front and rear loads respectively.

What is claimed is:

1. A snowmobile suspension system, comprising a frame (41), slide rails (12) for mounting endless track (39), and at least one linkage between the slide rails and frame, the snowmobile suspension system being characterized in that the linkage comprises a pivot link (14, 16, 31, 38, 80), where the pivot link pivots in response to movement between the slide rails and the frame; and in that at least one linear force element (LFE) (32) is positioned between the pivot link and the frame, whereby pivotal movement of the pivot link strokes the LFE.
2. The snowmobile suspension system of claim 1, characterized in that the at least one LFE is positioned above the frame.
3. The snowmobile suspension system of claim 1 or 2, characterized in that the at least LFE is substantially horizontal throughout its movement.
4. The snowmobile suspension system of any of claims 1-3, characterized in that the at least one linkage is positioned adjacent to a rear of the slide rails and defines a rear suspension system.
5. The snowmobile suspension system of any of claims 1-4, characterized in that the pivot link is comprised of a bell crank (38), which connects to one end (36) of the LFE.
6. The snowmobile suspension system of any of claims 1-5, characterized in that the linkage is further comprised of a rear suspension frame (96) operatively linked to the slide rails and the bell crank.
7. The snowmobile suspension system of claim 6, characterized in that the rear suspension frame is comprised of straddle links (100, 104), which flank the endless track.

8. The snowmobile suspension system of claim 7, characterized in that the straddle links are defined as A-shaped links, having plural attachments (102, 106) to the slide rails and a single upper pivot link (98).
- 5 9. The snowmobile suspension system of any of claims 5-8, characterized in that the bell crank (38) is pyramidally shaped, with front corners (50) attached to the frame, rear corners (98) operatively connected to the slide rails, and the apex (36) attached to the LFE.
- 10 10. A snowmobile suspension system, comprising a frame (41), slide rails (12) for mounting endless track (39) and at least one linkage (14, 16, 31, 38, 80) between the slide rails and frame; the suspension system being characterized in that at least one linear force element (LFE) (32) is positioned above the frame (41) and operatively connected to the frame and to the at least one linkage.
- 15 11. The snowmobile suspension system of claim 10, characterized in that the at least one linkage is positioned adjacent to a rear of the slide rails and defines a rear suspension system.
- 20 12. The snowmobile suspension system of claim 10 or 11, characterized in that the linkage is comprised of a bell crank (38), which connects to one end (36) of the LFE.
- 25 13. The snowmobile suspension system of claim 12, characterized in that the linkage is further comprised of a rear suspension frame (96) operatively linked to the slide rails and the bell crank.
- 30 14. The snowmobile suspension system of any of claims 11-13, characterized in that the rear suspension frame is comprised of straddle links (100, 104), which flank the endless track.

15. The snowmobile suspension system of any of claims 11-14, characterized in that the straddle links are defined as A-shaped links, having plural attachments (102, 106) to the slide rails and a single upper pivot link (98).
- 5 16. The snowmobile suspension system of any of claims 11-15, characterized in that the bell crank (38) is pyramidally shaped, with front corners (50) attached to the frame, rear corners (98) operatively connected to the slide rails, and the apex (36) attached to the LFE.
- 10 17. A snowmobile suspension system, comprising a frame (41), slide rails (12), endless track (39) mounted to the slide rails, a suspension assembly coupling the slide rails to the frame, and at least one linear force element (LFE) (32); the suspension system being characterized in that the at least one LFE is positioned outside of the envelope defined by the endless track, and in that one end (34) of the
- 15 LFE is attached to the frame and the opposite end (36) is attached to the suspension assembly, with the endless track passing through the suspension assembly (38, 96).
18. The snowmobile suspension system of claim 17, characterized in that the at least one LFE is positioned above the frame.
- 20 19. The snowmobile suspension system of claim 17 or 18, characterized in that the at least one LFE is substantially horizontal throughout its movement.
- 25 20. The snowmobile suspension system of any of claims 17-19, characterized in that the suspension assembly is comprised of a pivot link (38) which pivots in response to movement between the slide rails and the frame, and the LFE is positioned between the pivot link and the frame, whereby pivotal movement of the pivot link strokes the LFE.

21. The snowmobile suspension system of claim 20, characterized in that the pivot link is comprised of a bell crank (38), which connects to one end (36) of the LFE.

5 22. The snowmobile suspension system of any of claims 17-21, characterized in that the suspension assembly is comprised of straddle links (100, 104), which flank the endless track.

10 23. The snowmobile suspension system of claim 22, characterized in that the straddle links are defined as A-shaped links, having plural attachments (102, 106) to the slide rails and a single upper pivot link (98).

15 24. The snowmobile suspension system of any of claims 21-23, characterized in that the bell crank (38) is pyramidally shaped, with front corners (50) attached to the frame, rear corners (98) operatively connected to the slide rails, and the apex (36) attached to the LFE.

20 25. A snowmobile, comprising a frame (41), slide rails (12) for mounting endless track (39) and a suspension system, the suspension system being characterized in that the suspension system is mounted intermediate the frame and the slide rails, the suspension stiffness increasing at least substantially throughout the entire range of suspension travel.

25 26. The snowmobile of claim 25, characterized in that the suspension system is comprised of at least one linear force element (LFE) (32) positioned outside of the envelope defined by the endless track and a suspension assembly (38, 96) coupling the slide rails to the frame; whereby one end of the LFE is attached to the frame and the opposite end is attached to the suspension assembly, with the endless track passing through the suspension assembly.

30 27. The snowmobile of claim 25 or 26, characterized in that the at least one LFE is positioned above the frame.

28. The snowmobile of any of claims 25-27, characterized in that the suspension assembly is comprised of a pivot link (38) which pivots in response to movement between the slide rails and the frame, and the LFE is positioned between the pivot link and the frame, whereby pivotal movement of the pivot link strokes the LFE.
29. The snowmobile of claim 28, characterized in that the pivot link is comprised of a bell crank (38), which connects to one end (36) of the LFE.
30. The snowmobile of claim 29, characterized in that the suspension assembly is comprised of straddle links (100,104), which flank the endless track.
31. The snowmobile of any of claims 25-30, characterized in that the suspension system is comprised of forward links (80) operatively coupled adjacent to a front of the slide rails having an effective length (A); rearward links (38) operatively coupled adjacent to a rear of the slide rails having an effective length (B); and at least one linear force element (LFE) positioned intermediate the rearward links and the frame.
32. The snowmobile of claim 31, characterized in that the ratio of the links (A/B) is between 1.6 to 2.0.
33. A snowmobile, comprising a tunnel (41), slide rails (12) for mounting endless track (39), and at least one front linkage (80), the snowmobile being characterized in that a chassis (70) is structurally mounted to the tunnel, at least one front linkage (80) operatively connecting the slide rails to one of the tunnel or chassis; and at least one rear linkage (38) operatively connects the slide rails to the chassis.
34. The snowmobile of claim 33, characterized in that at least one linear force element (LFE) (32) is positioned between the chassis and the rear linkage.

35. The snowmobile of claim 34, characterized in that the at least one LFE (32) is positioned outside of the envelope defined by the endless track.

5 36. The snowmobile of claim 34 or 35, characterized in that the at least one LFE is positioned above the tunnel.

37. The snowmobile of any of claims 34-36, characterized in that the chassis is comprised of framing attached to the exterior of the tunnel, and comprises a central bracket (136) to which one end (34) of the LFE is attached.

10 38. The snowmobile of any of claims 33-37, further characterized by a drive shaft (86) mounted transversely through the tunnel, and in that the front linkage (80) is attached to the tunnel, at a position coaxial with the drive shaft.

15 39. The snowmobile of claim 38, characterized in that the chassis further comprises load arms (135) directing forces along a load path which are coincident with a rotational axis of the drive shaft.

20 40. The snowmobile of any of claims 33-39, characterized in that the chassis further comprises a seat mount frame (160).

25 41. The snowmobile of any of claims 33-40, comprising two front linkages (80), each linkage connecting one slide rail to one of the tunnel or chassis, the front linkages being interconnected to the slide rails by a clevis (112) which straddles the slide rails.

30 42. A snowmobile, comprising a tunnel (41), slide rails (12) for mounting endless track (39), and at least one linear force element (LFE) (32), the snowmobile being characterized in that a chassis (70) is structurally mounted to the tunnel; said slide rails (12) are operatively connected to one of the tunnel or chassis about a rotational axis; at least one linear force element (LFE) (32) is positioned intermediate the

chassis and slide rails; and at least some of the force exerted on the chassis is directed along a load path coincident with the rotational axis.

5 43. The snowmobile of claim 42, further comprising at least one front linkage (80) operatively connecting the slide rails to the tunnel or chassis; and at least one rear linkage (38) operatively connecting the slide rails to the chassis.

10 44. The snowmobile of claim 43, characterized in that the at least one LFE is positioned between the chassis and the rear linkage.

45. The snowmobile of claim 43 or 44, characterized in that the at least one LFE is positioned outside of the envelope defined by the endless track.

15 46. The snowmobile of claim 45, characterized in that the at least one LFE is positioned above the tunnel.

20 47. The snowmobile of any of claims 42-46, characterized in that the chassis is comprised of framing attached to the exterior of the tunnel, and comprises a central bracket (136) to which one end (34) of the LFE is attached.

48. The snowmobile of any of claims 42-47, further comprising a drive shaft (86) mounted transversely through the tunnel at a position coaxial with the rotational axis.

25 49. The snowmobile of any of claims 42-48, characterized in that the chassis further comprises load arms directing forces along a load path which is coincident with the drive shaft rotational axis.

30 50. A snowmobile, comprising a frame (41), slide rails (12) coupled to the frame by front (80) and rear linkages (38), the front linkage being pivotal about the frame along a pivot axis, endless track (39) wrapped around the slide rails, an engine (E)

mounted to the frame and operatively coupled to the endless track, characterized in that the endless track is driven about an axis coincident with the pivot axis.

5 51. The snowmobile of claim 50, characterized in that a drive shaft (86) is mounted to the frame, and the front linkage pivots about the drive shaft.

52. The snowmobile of claim 50 or 51, characterized in that the frame is comprised of a tunnel (40).

10 53. The snowmobile of claim 51 or 52, characterized in that the drive shaft is mounted transversely through the tunnel, and further characterized in that the front linkage is attached to the tunnel, at a position coaxial with the drive shaft.

15 54. The snowmobile of any of claims 50-53, comprising two front linkages.

55. The snowmobile of any of claims 50-54, characterized in that each front linkage connects one slide rail to the frame, and the front linkages are positioned inside of the frame.

20 56. The snowmobile of any of claims 50-55, characterized in that each linkage includes a bearing adjacent its end, and the drive shaft extends through the bearing, and has sprockets attached thereto.

25 57. The snowmobile of any of claims 50-56, characterized in that the driveshaft is flanked on one side of the tunnel by a bracket (87) mounted on the outside of the tunnel, and by a chain drive (184) mounted on the opposite side of the tunnel.

30 58. The snowmobile of any of claims 50-57, characterized in that each linkage includes a bearing adjacent its end, and a hollow shaft (180) connects the linkages to the frame, and the drive shaft (182) extends through the hollow shaft; the hollow

shaft having drive sprockets (88) attached thereto, and said hollow shaft being torsionally coupled to the drive shaft by way of a fastener (186).

59. The snowmobile of claim 57, characterized in that the drive shaft (188) and chain drive (184) are connected together by way of splines (192).

60. A snowmobile incorporating a snowmobile suspension system according to any of claims 1-24, and further comprising an engine (E), and a transmission (T) to drive the endless track (39).

10
61. A snowmobile, comprising:
a frame (41);
slide rails (12);
at least one front linkage (80) operatively connecting the slide rails to the
15 frame;
endless track (39) wrapped around the slide rails;
a drive (184) mounted to the frame;
a drive shaft (188) mounted through the frame, and being coupled at one end
to the drive, and journalled to the frame at the opposite end, the drive shaft being
20 removable from the drive and from the frame; and
an engine (E) mounted to the frame and operatively coupled to the drive.

25
62. The snowmobile of claim 61, wherein the front linkage pivots about the same axis as the drive shaft (188).

63. The snowmobile of either of claims 61 or 62, wherein the frame is comprised of a tunnel (41).

30
64. The snowmobile of any of claims 61-63, wherein the drive shaft (188) is mounted transversely through the tunnel.

65. The snowmobile of any of claims 61-64, wherein each linkage includes a bearing (84) adjacent its end, and the driveshaft (188) extends through the bearing, and has sprockets attached thereto.

5 66. The snowmobile of any of claims 61-65, wherein the driveshaft (188) is held on one side of the frame by a bracket (87) mounted on the outside thereof, and the drive is comprised of a chain drive (184) mounted on the outside of the frame on the opposite side.

10 67. The snowmobile of any of claims 61-66, wherein the tunnel on the opposite side includes a slot (224) which opens downwardly, and a bracket (87) is mounted on the outside of the tunnel, overlying said tunnel slot, said bracket retaining a bearing (218) upon which the driveshaft (188) is journaled; whereby when the bracket is removed the driveshaft (188) can be removed downwardly through the
15 tunnel and tunnel slot, without removing the chain drive.

68. The snowmobile of any of claims 61-67, wherein each linkage includes a bearing adjacent its end, and a hollow shaft (180) connects the linkages to the frame, and the driveshaft (182) extends through the hollow shaft; the hollow shaft
20 having drive sprockets (88) attached thereto, and said hollow shaft being torsionally coupled to the drive shaft.

69. The snowmobile of claim 68, wherein the hollow shaft and drive shaft are connected together by way of a fastener (186).

25

70. The snowmobile of claim 68, wherein the hollow shaft and drive shaft are connected together by way of splines.

71. The snowmobile of any of claims 61-67, wherein said chain drive (184)
30 includes a stub shaft (202) and said drive shaft abuts and is torsionally connected to said stub shaft.

72. The snowmobile of claim 71, wherein said stub shaft and said driveshaft are internally splined (204, 208), and a splined stub (214) is received between, and connects together, the stub shaft and driveshaft.

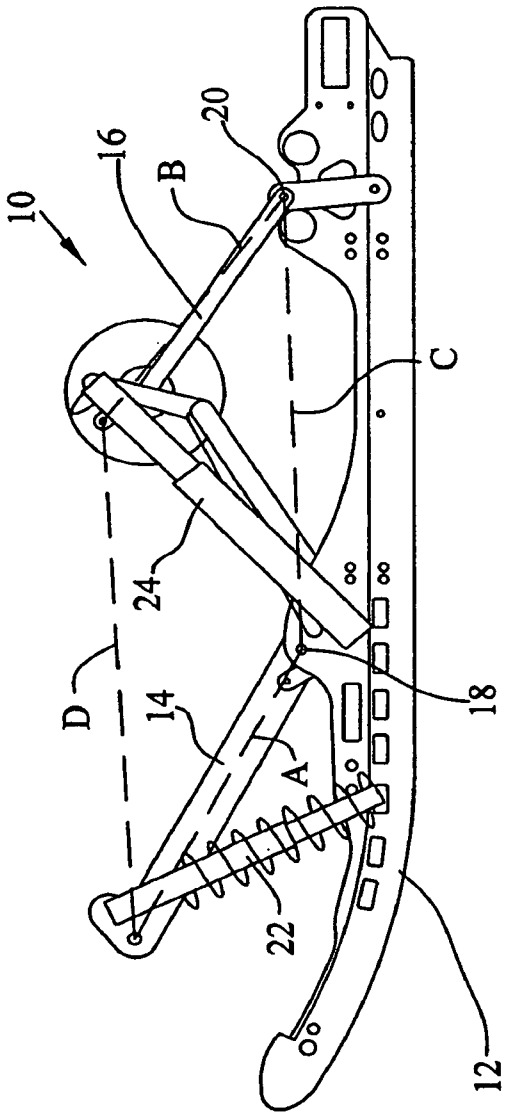

FIG. 1

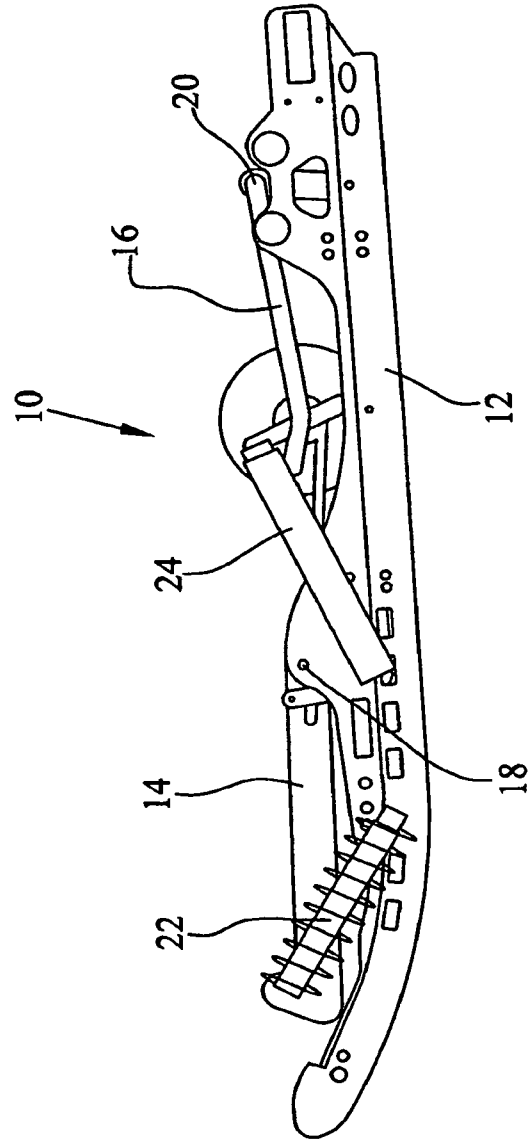

FIG. 2

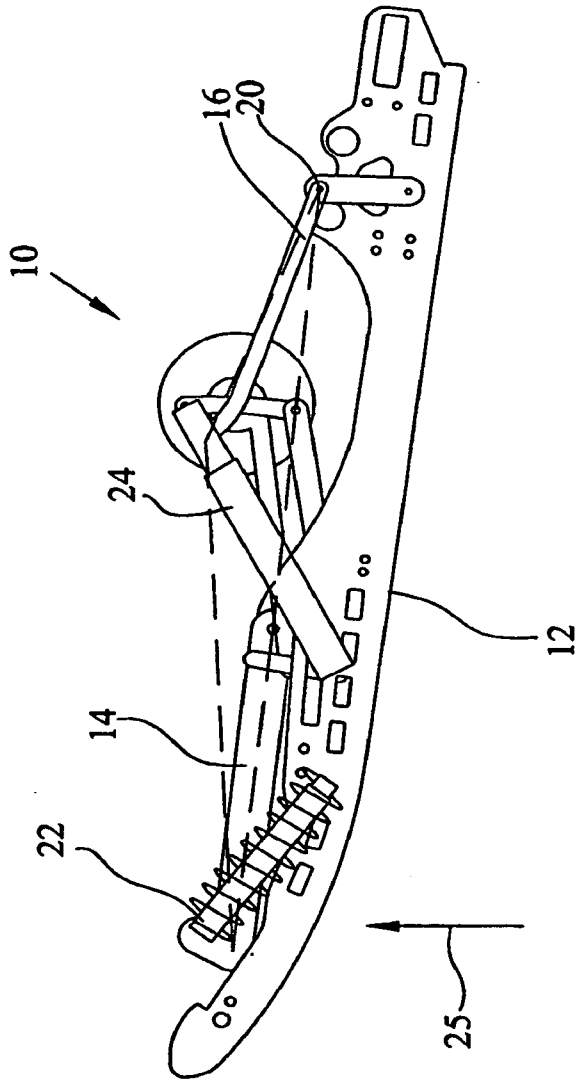

FIG. 3

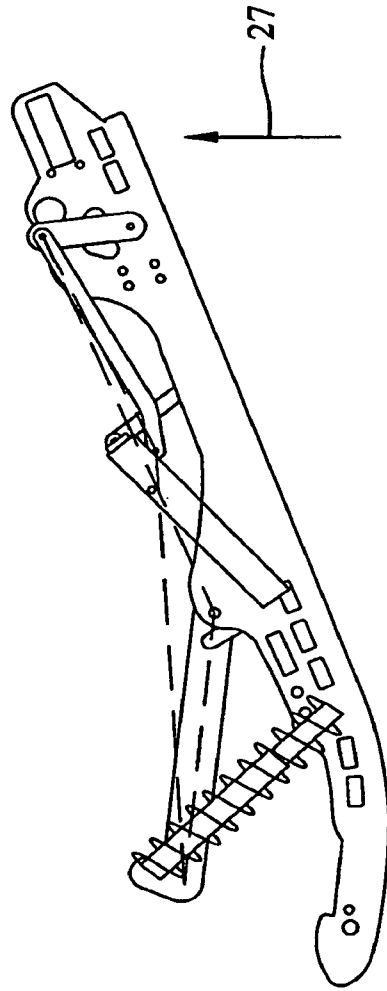

FIG. 4

3/27

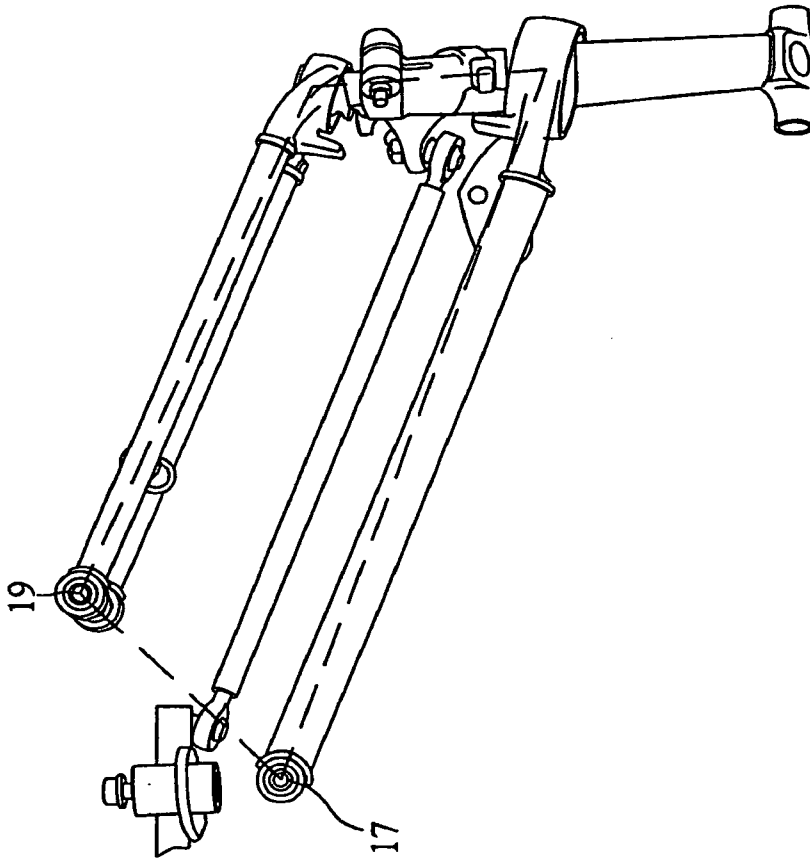

FIG. 5

4/27

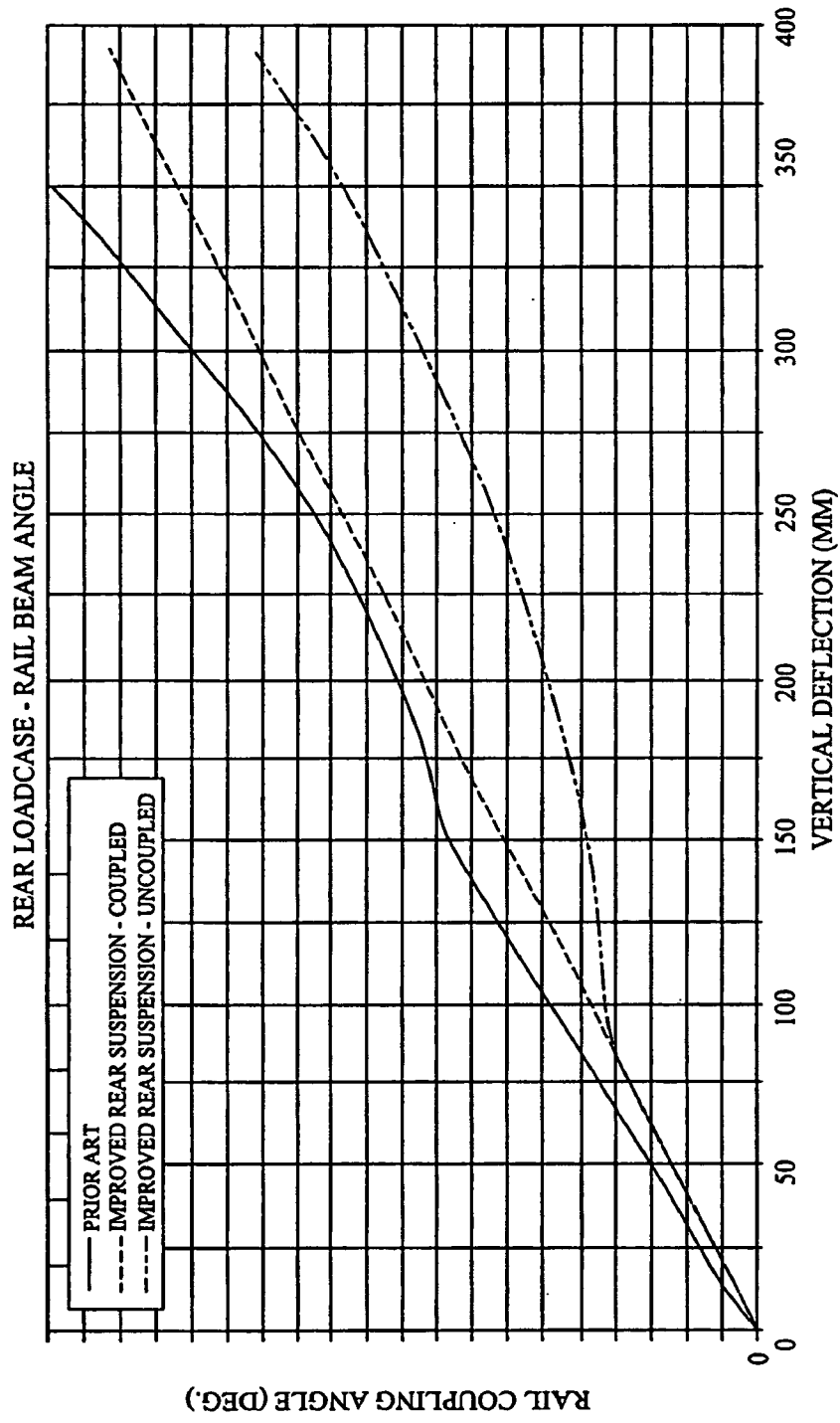

FIG. 6

5/27

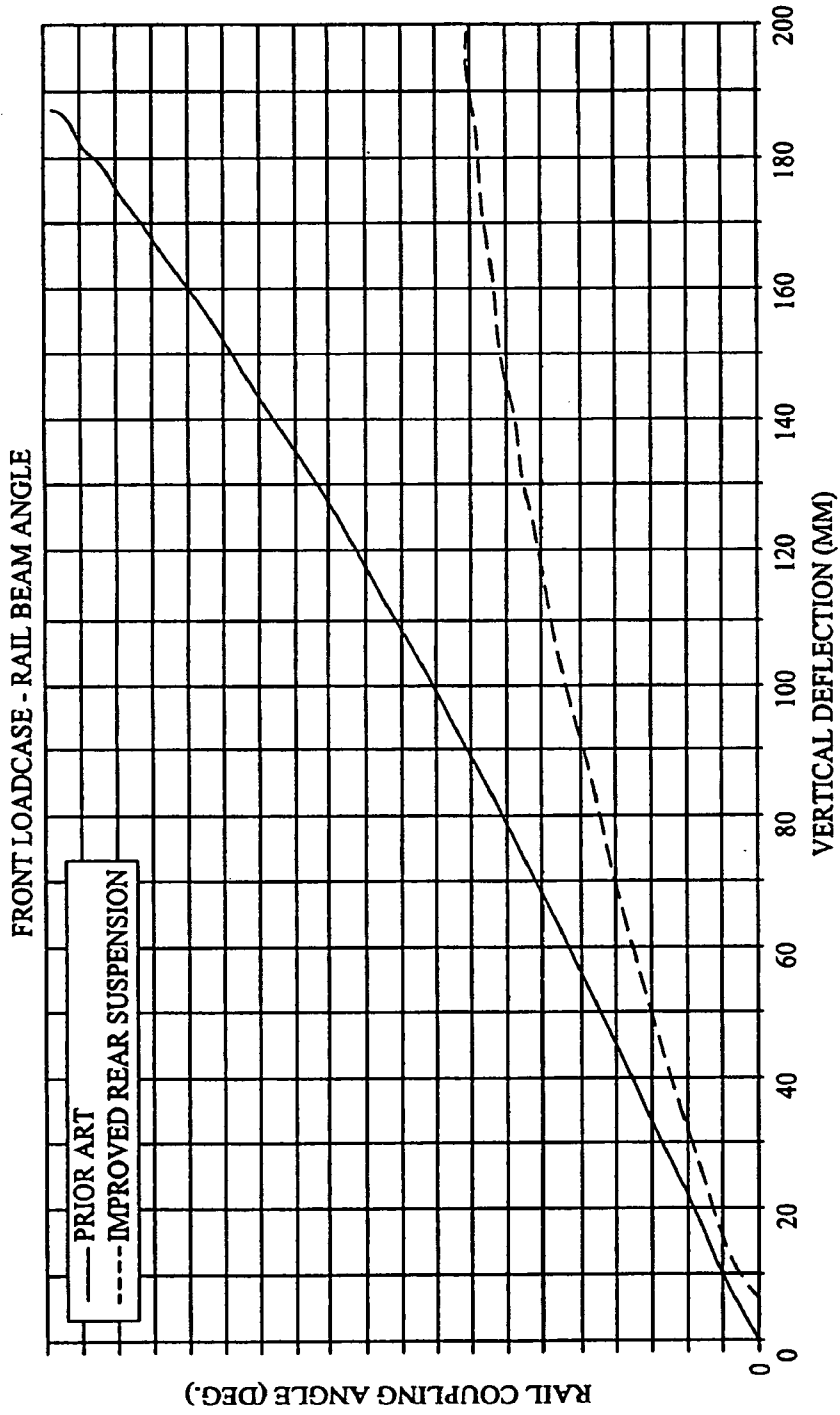

FIG. 7

6/27

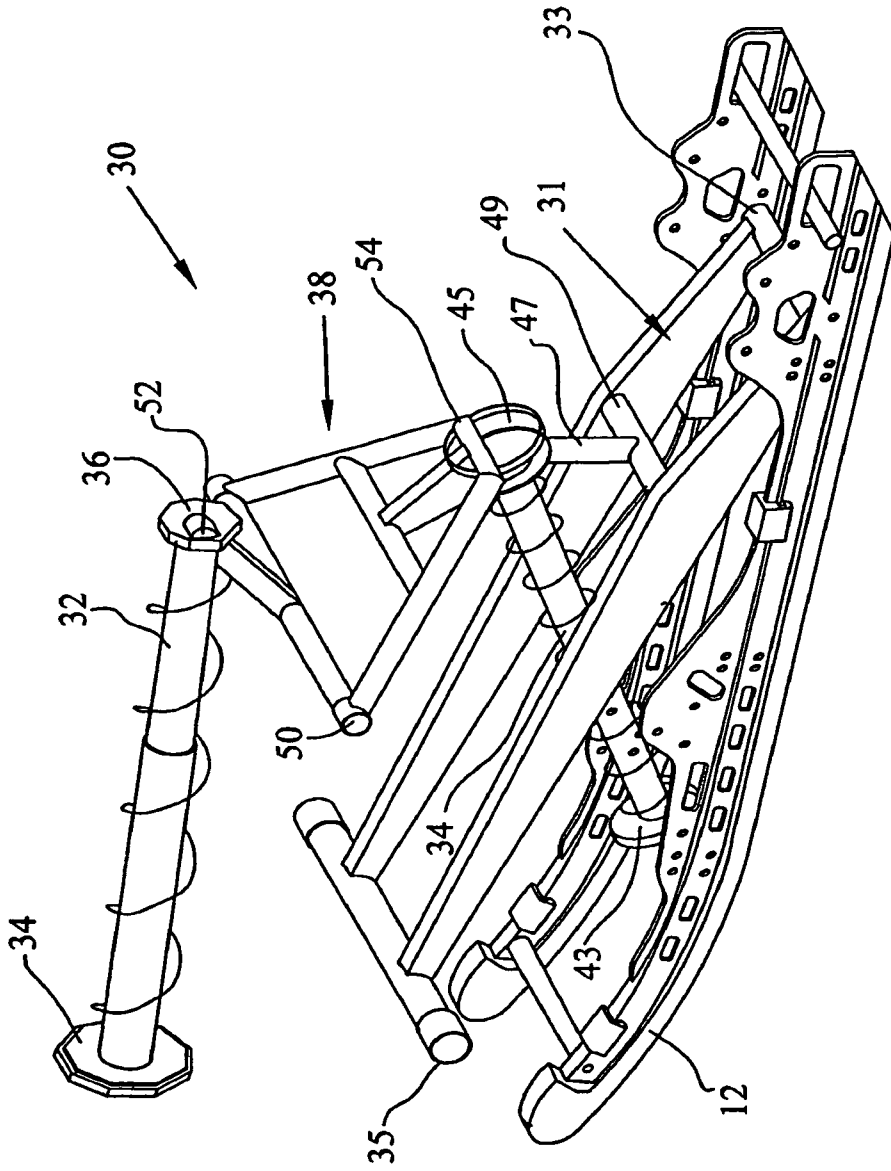

FIG. 8

7/27

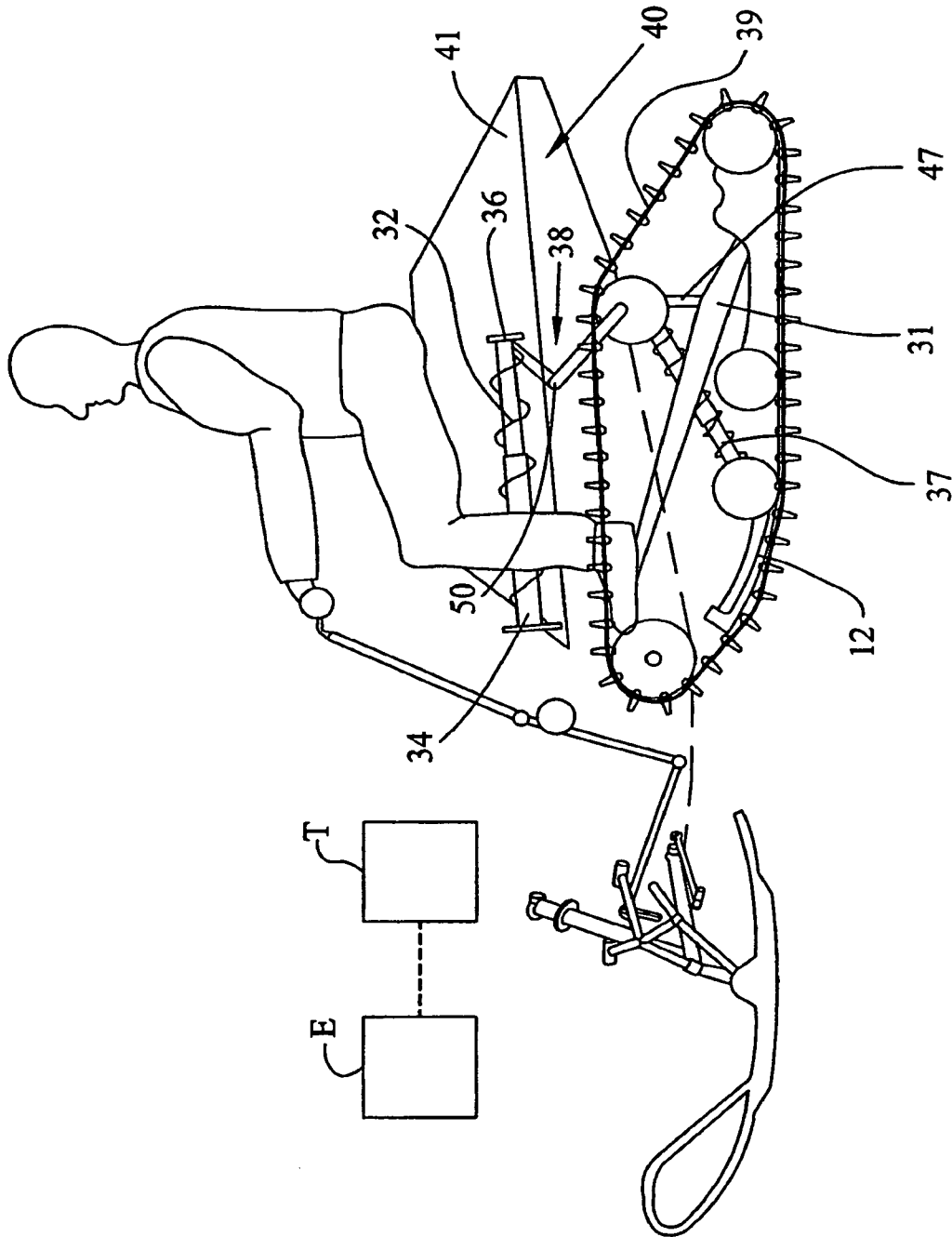

FIG. 9

8/27

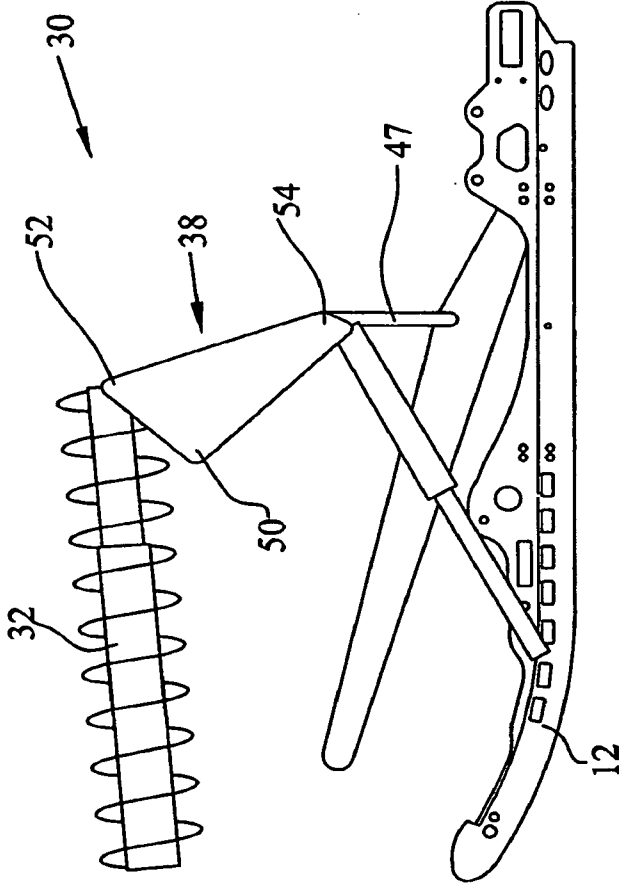

FIG. 10

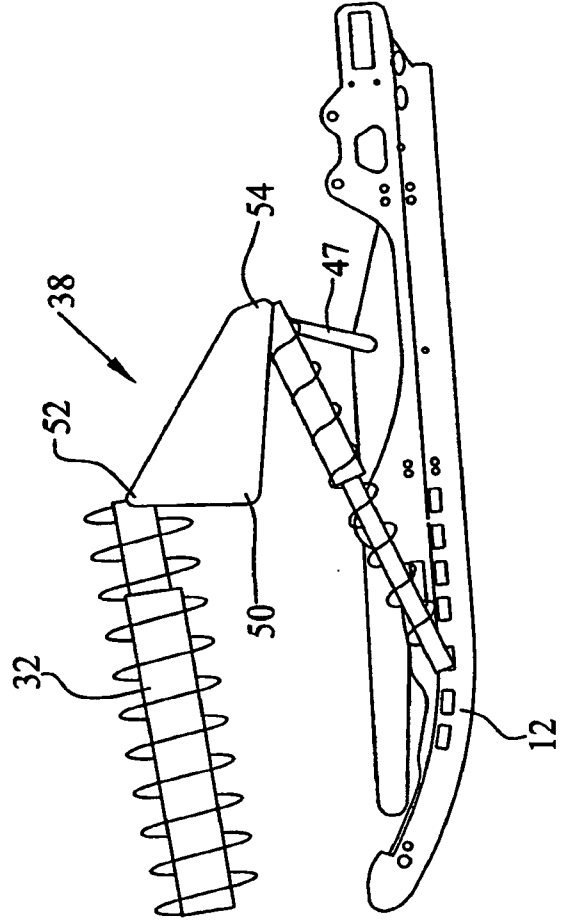

FIG. 11

9/27

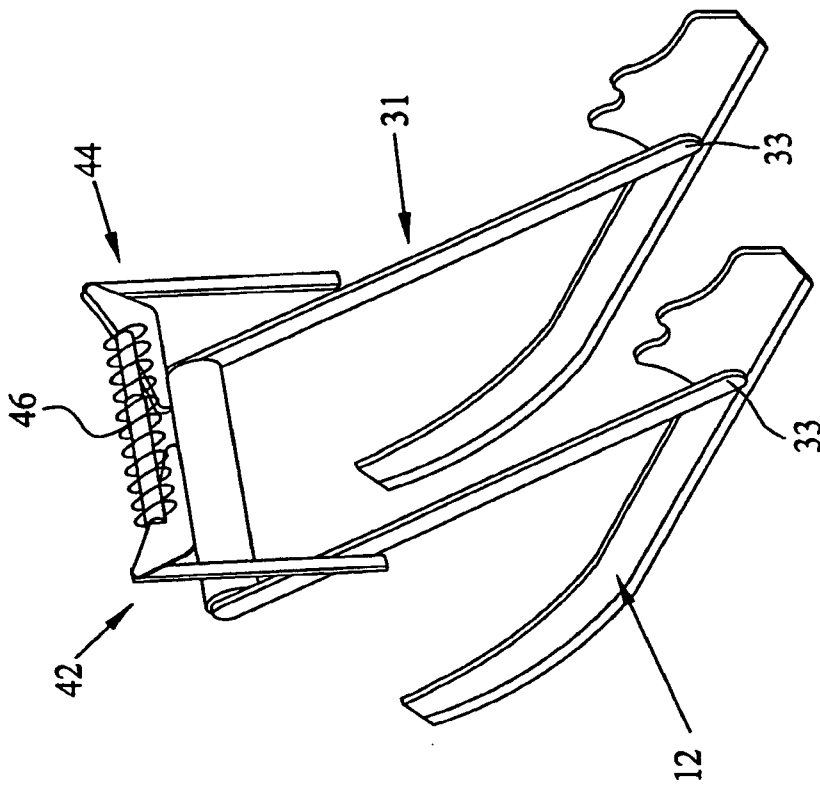
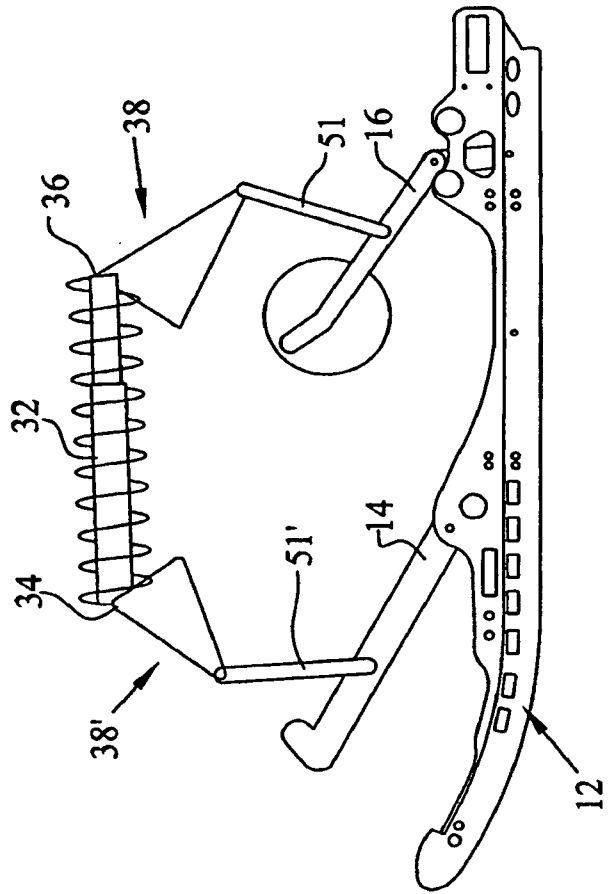
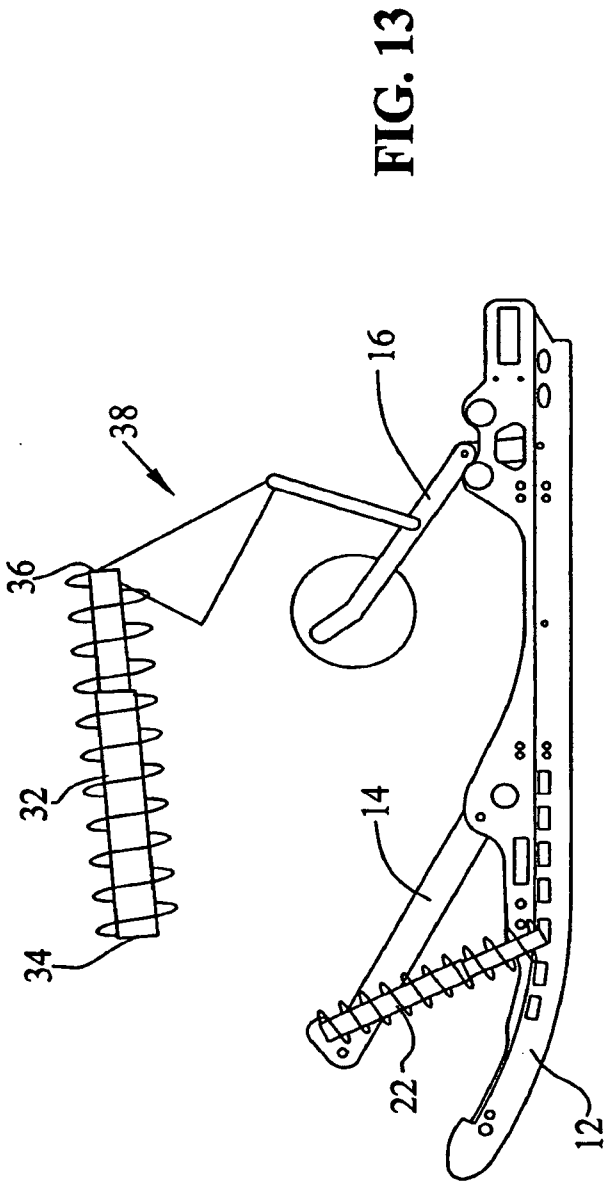

FIG. 12

10/27



11/27

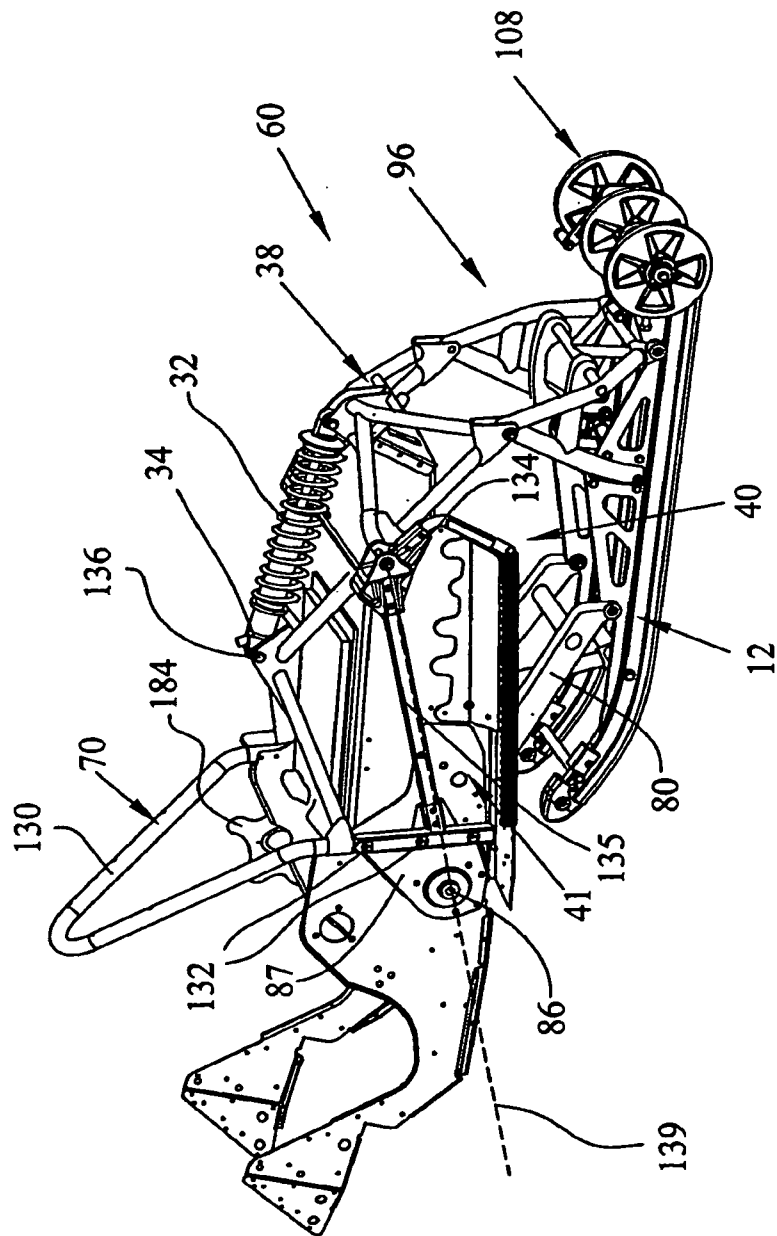

FIG. 15

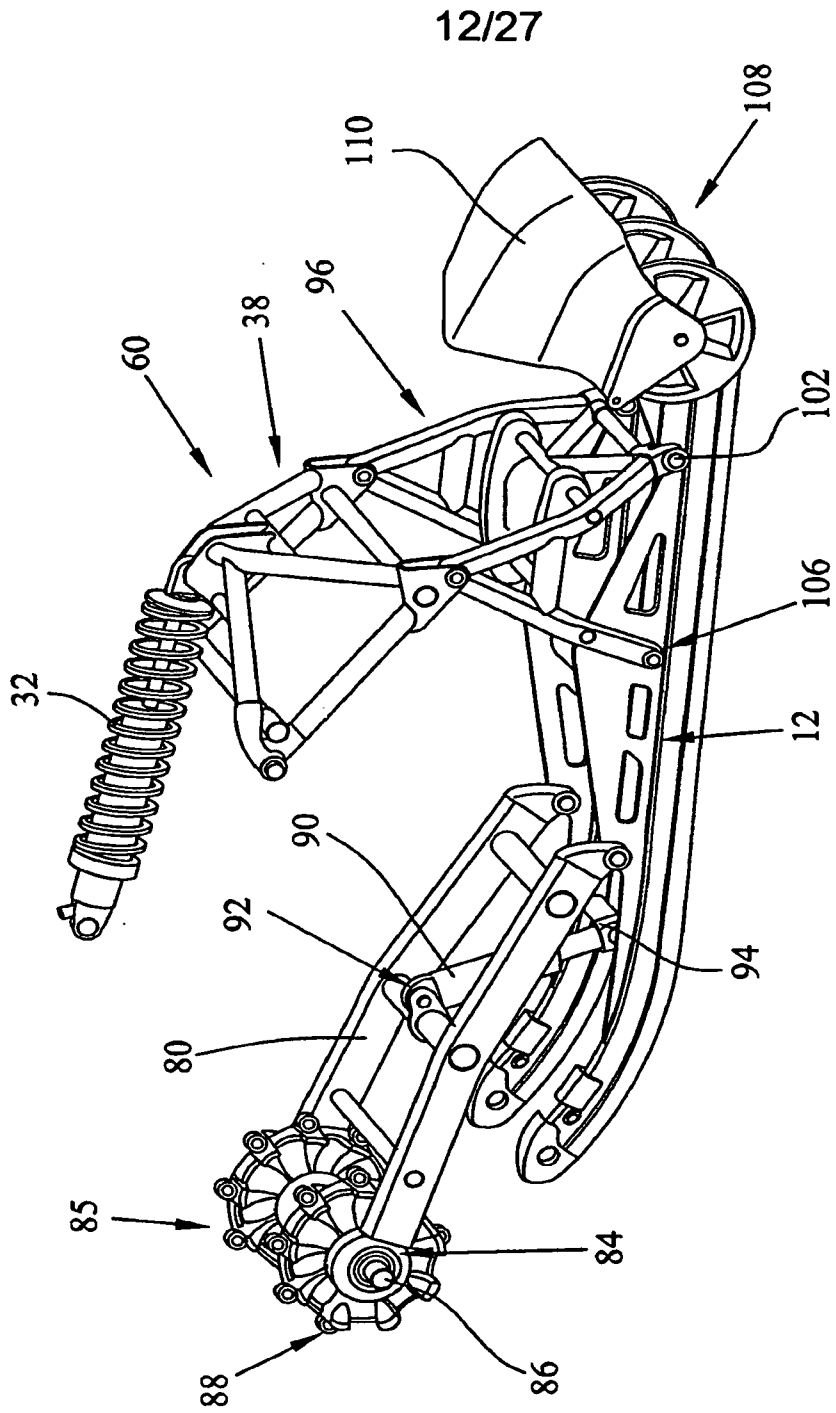
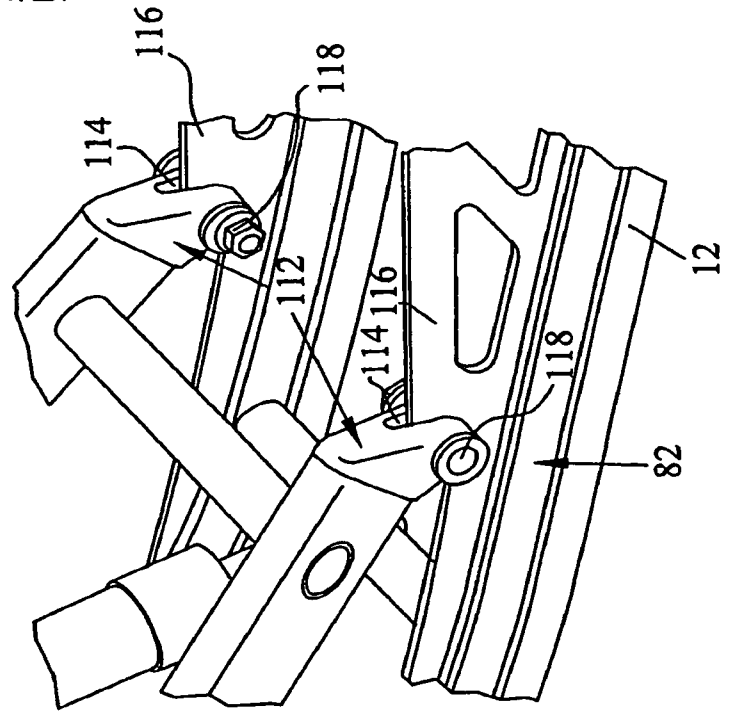
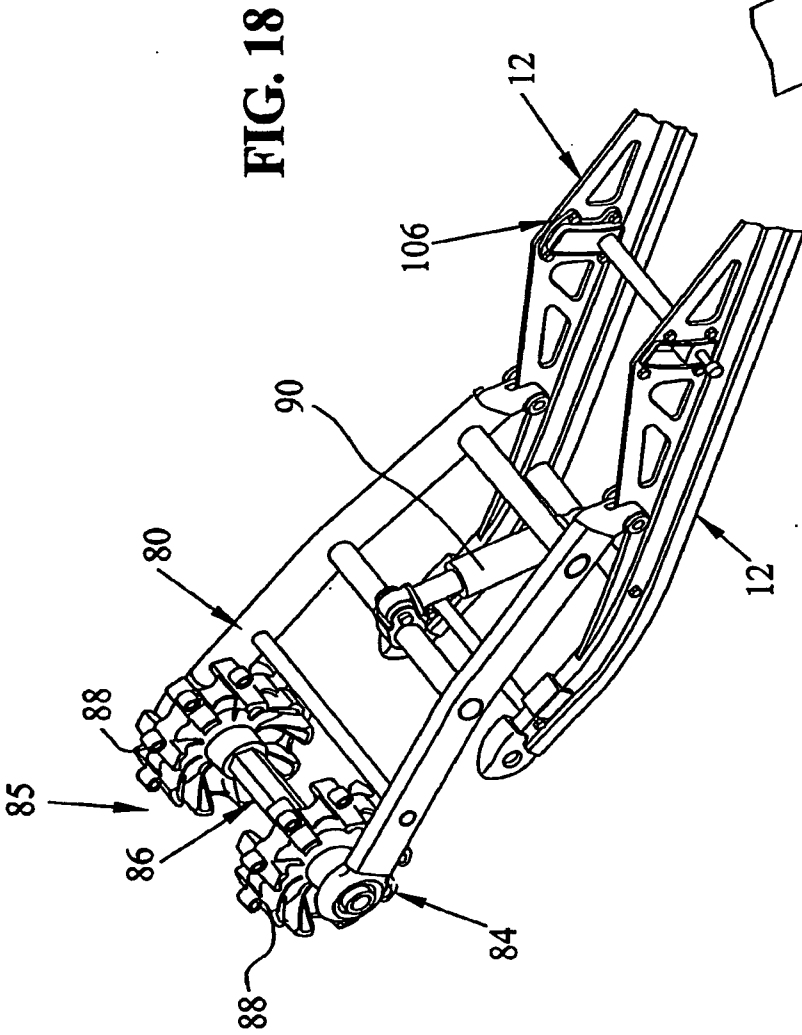

FIG. 16

14/27



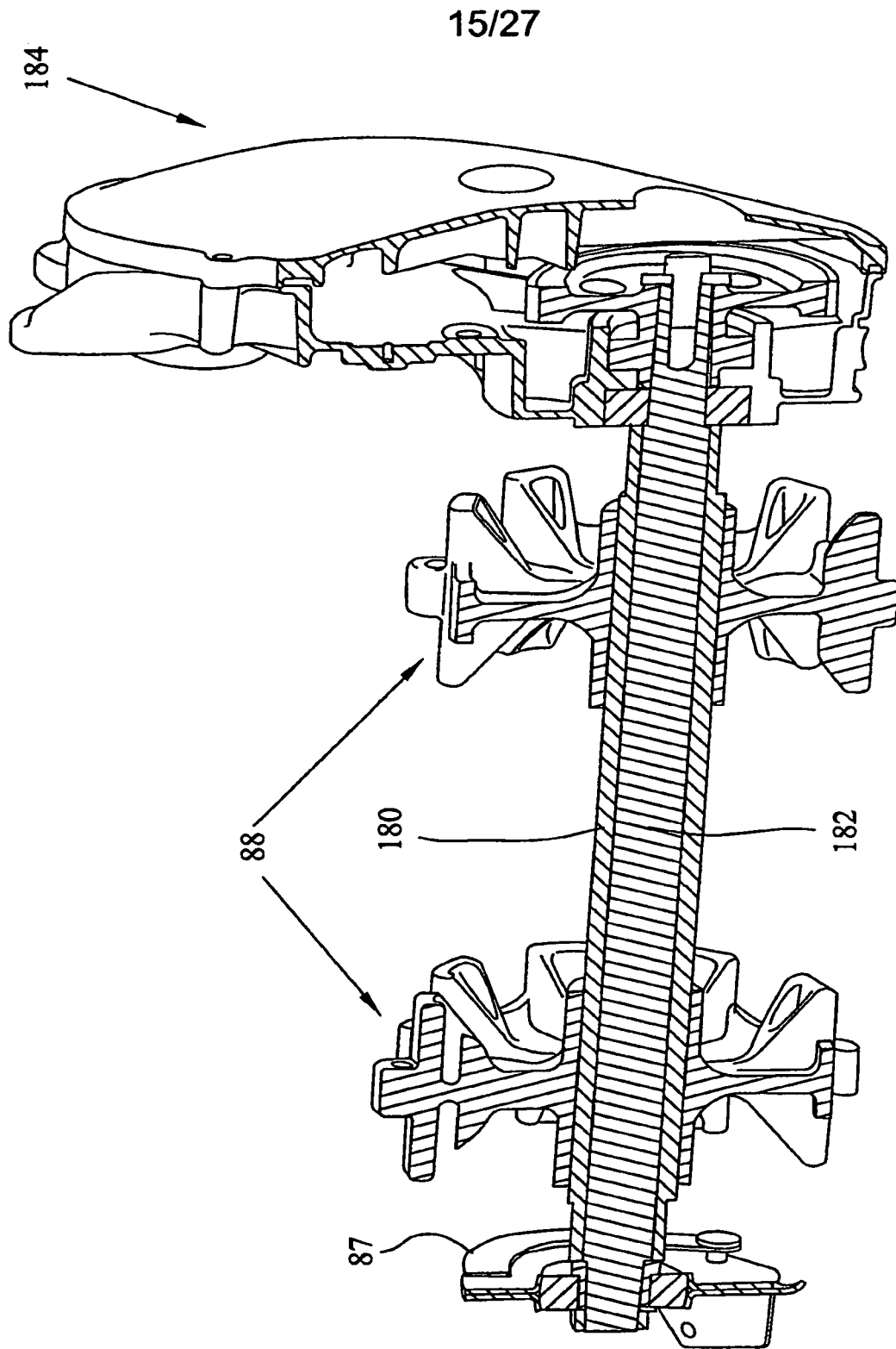

FIG. 20

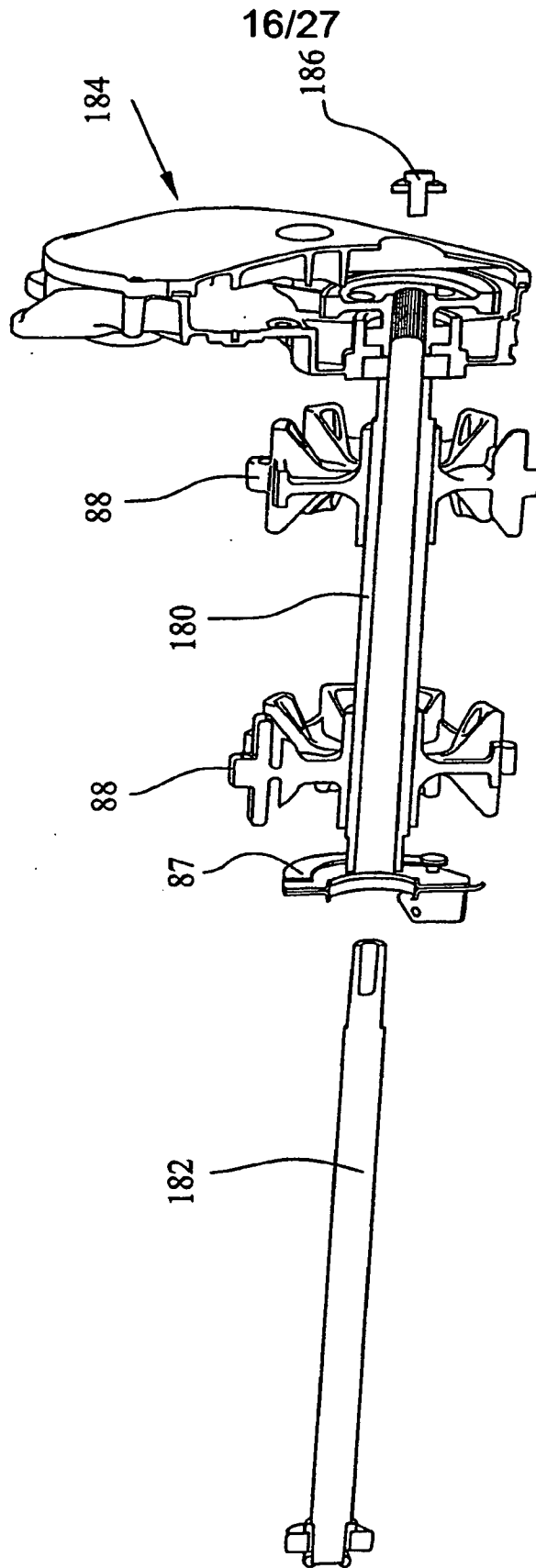

FIG. 21

17/27

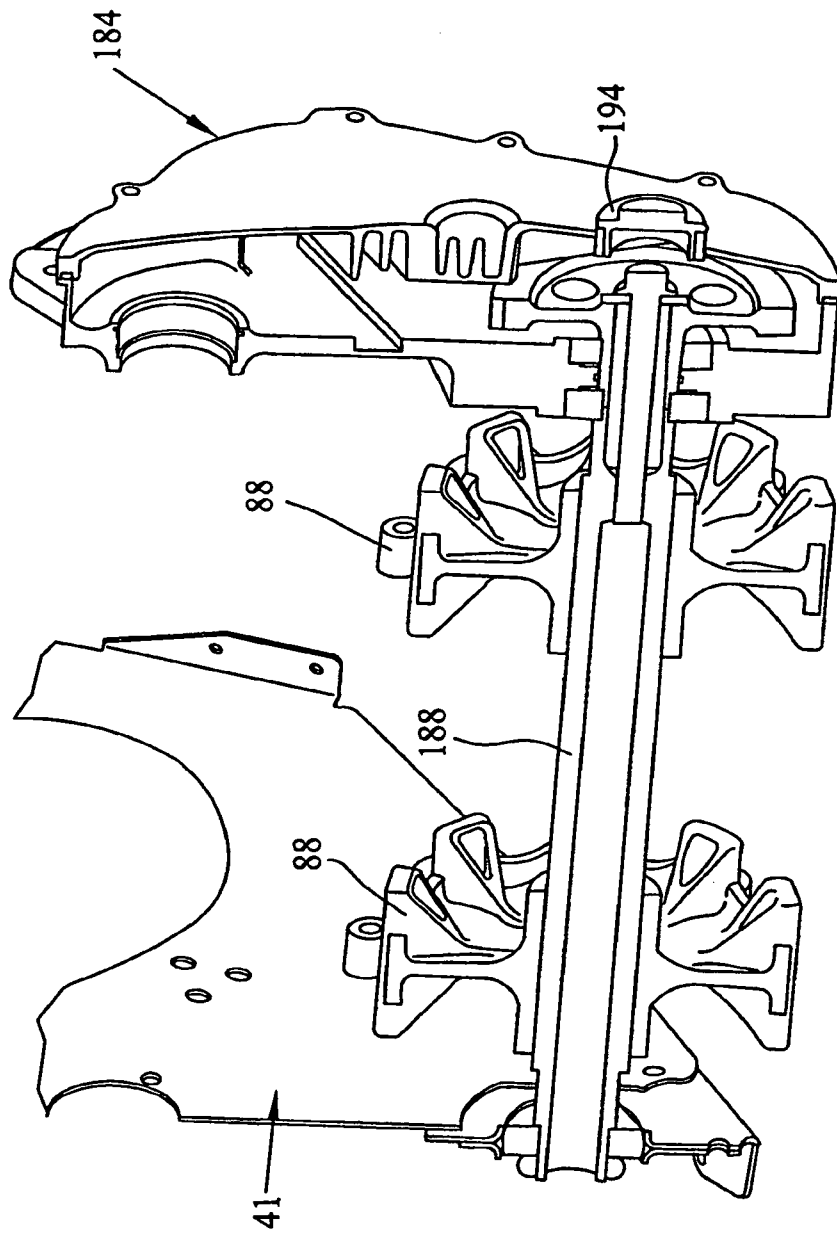

FIG. 22

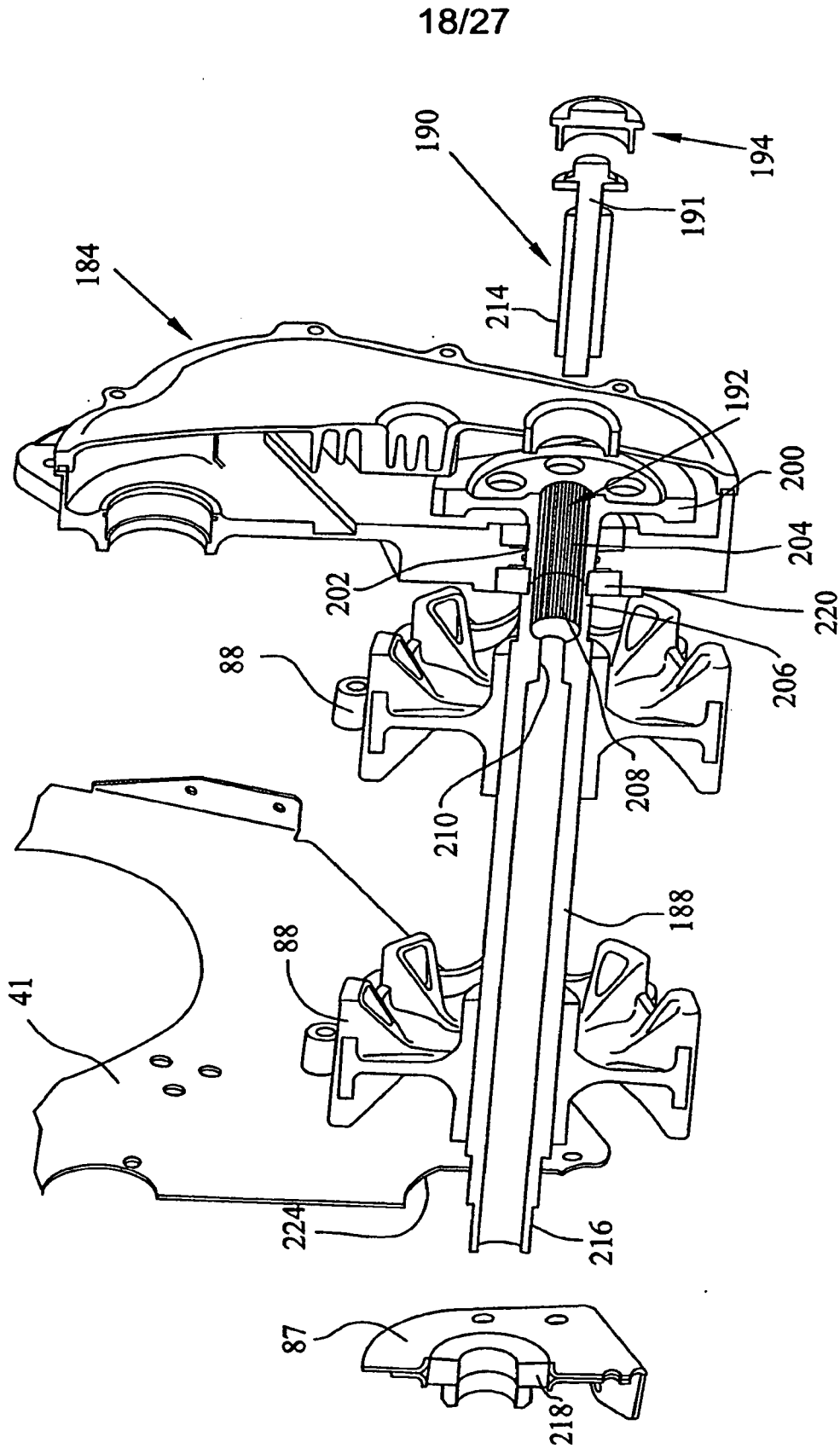

FIG. 23A

19/27

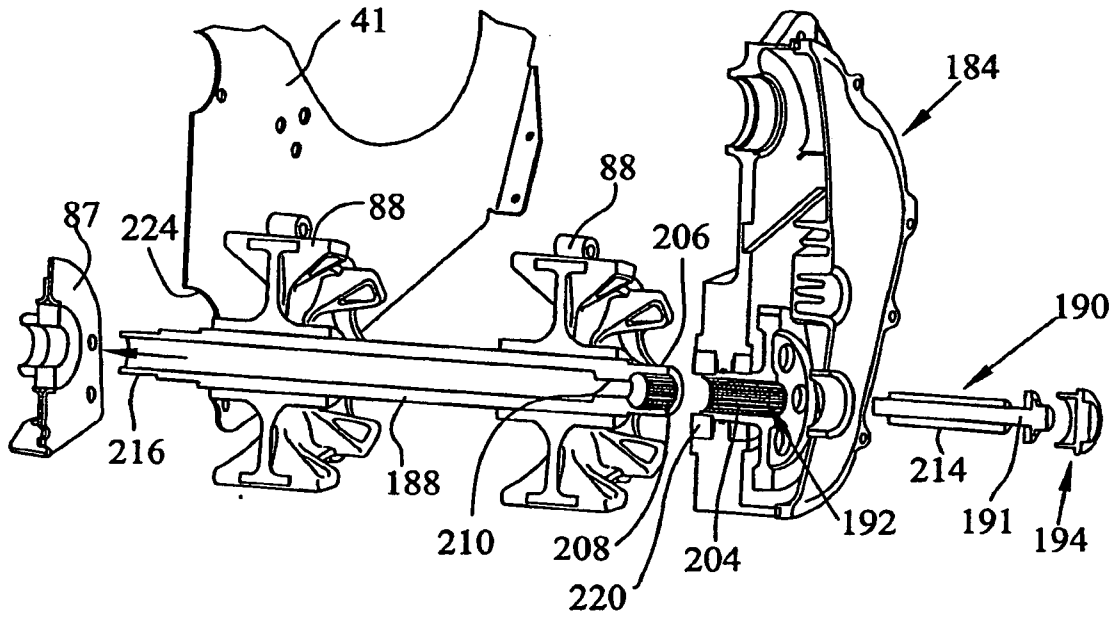

FIG. 23B

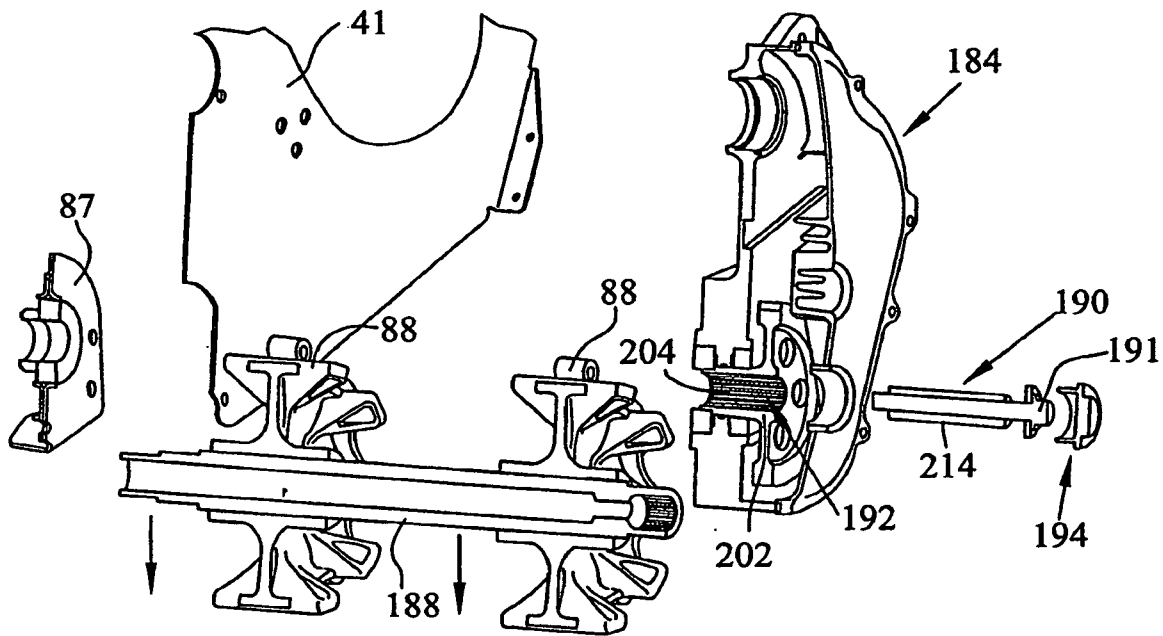

FIG. 23C

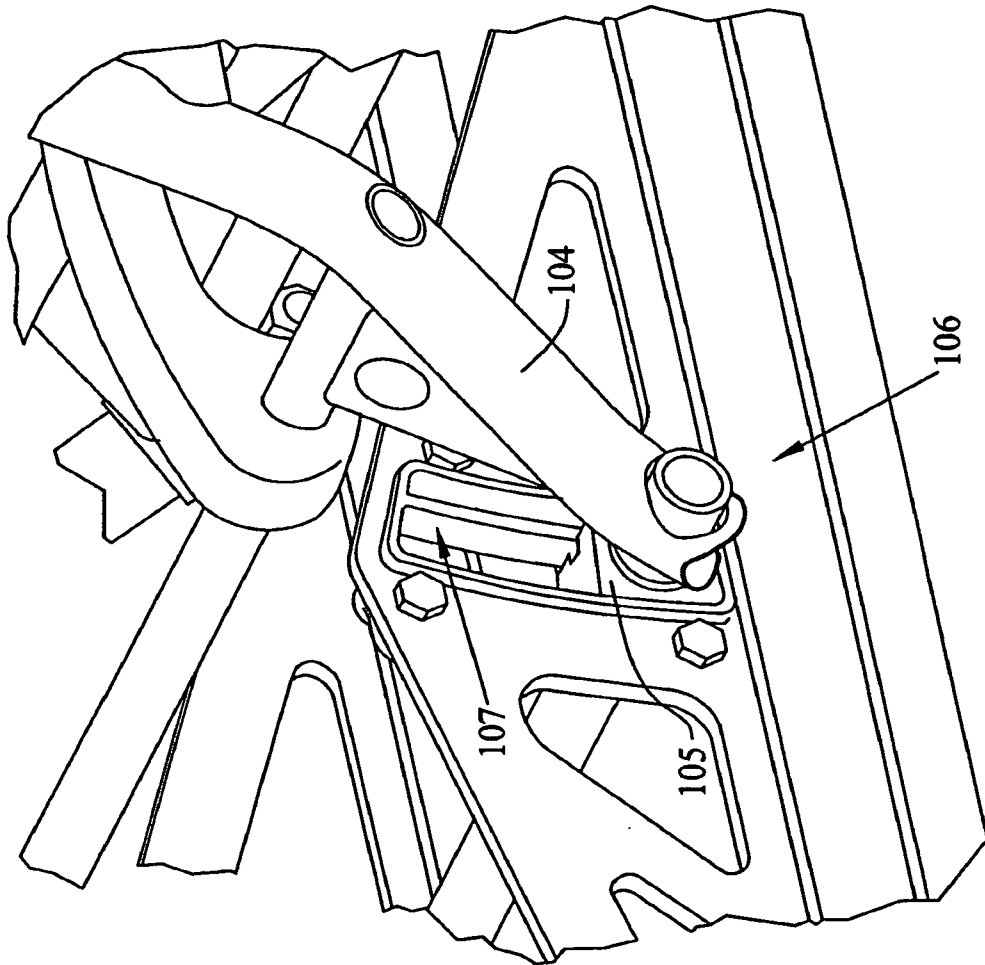

FIG. 25

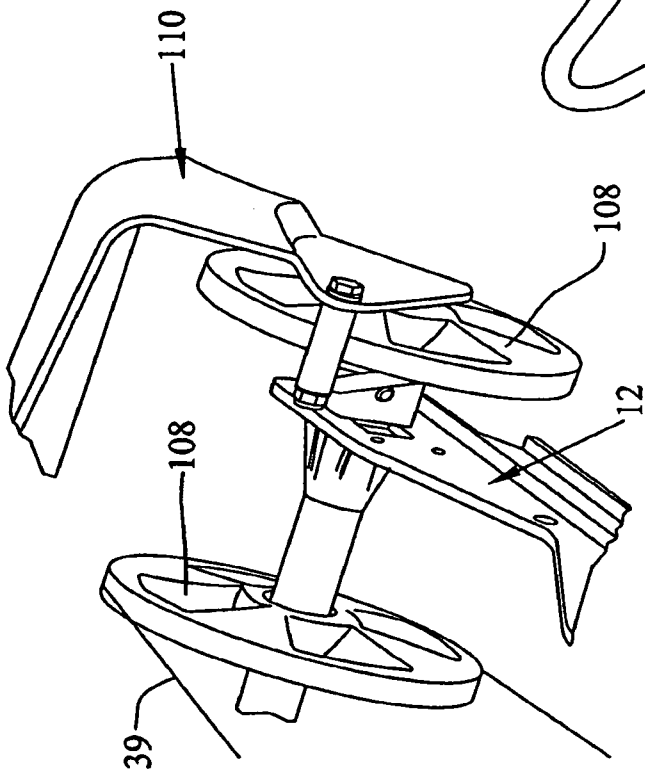

FIG. 26

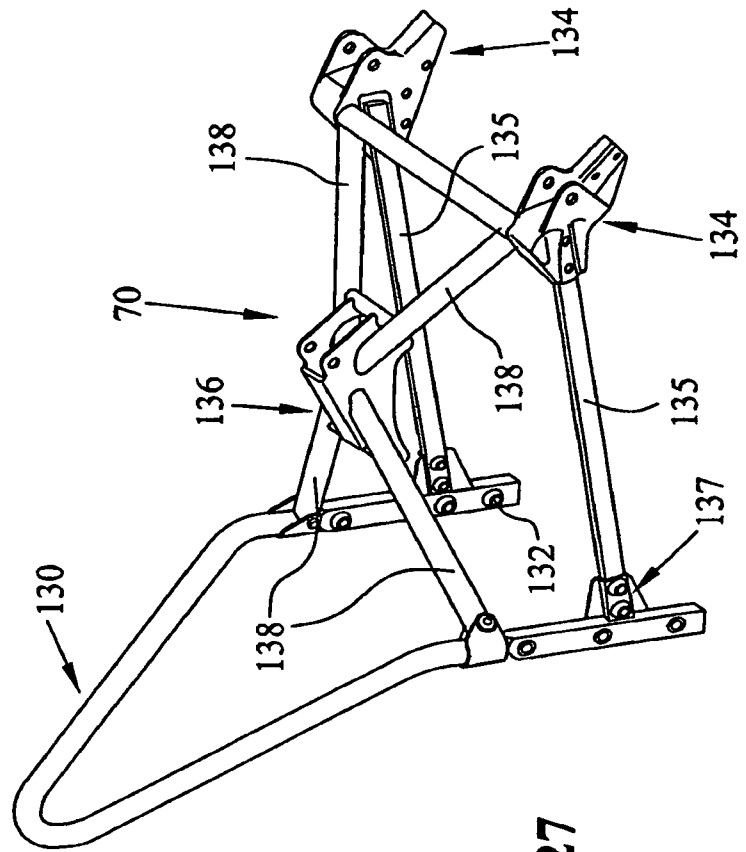

FIG. 27

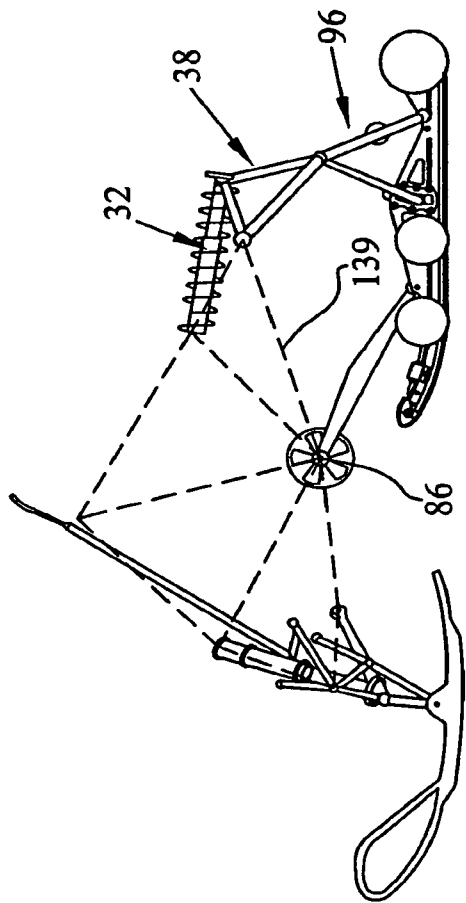

FIG. 28

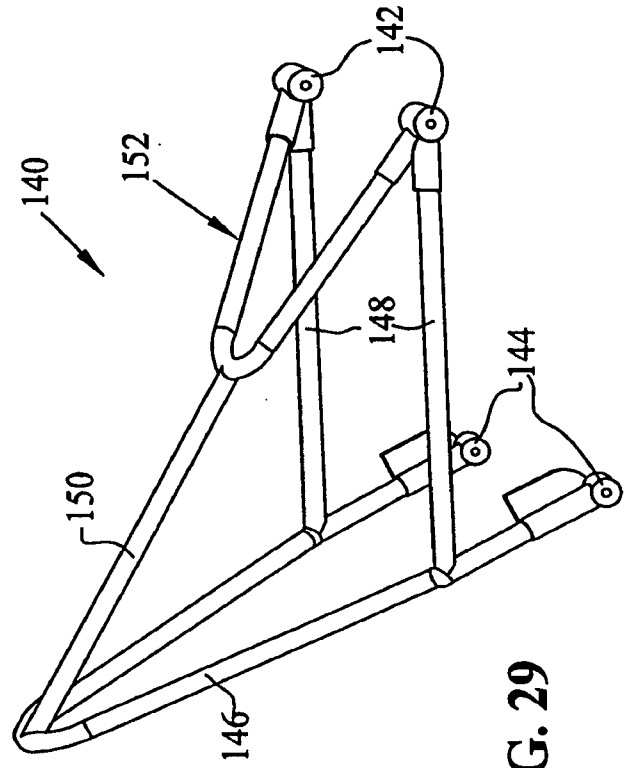
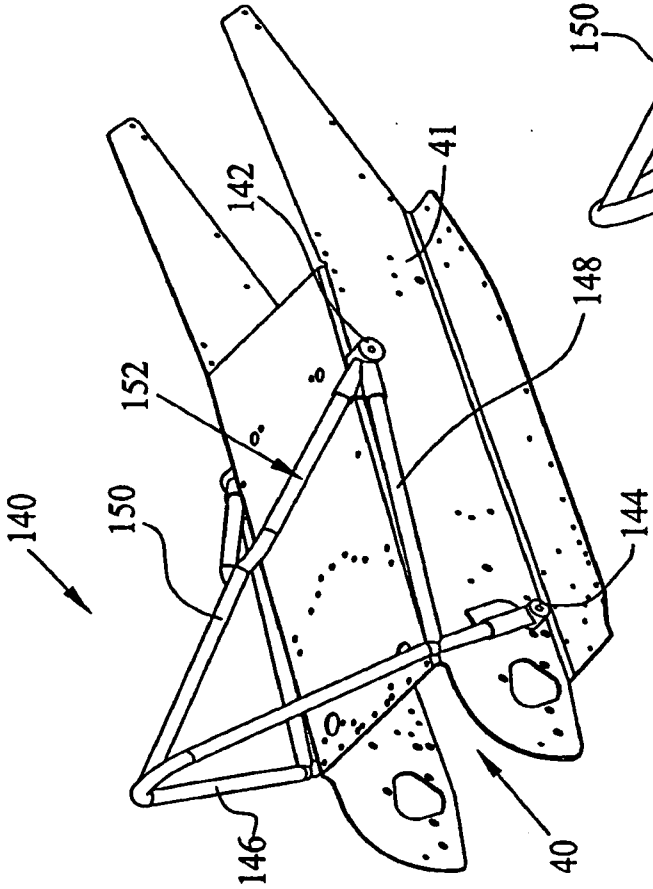

FIG. 29

FIG. 30



24/27

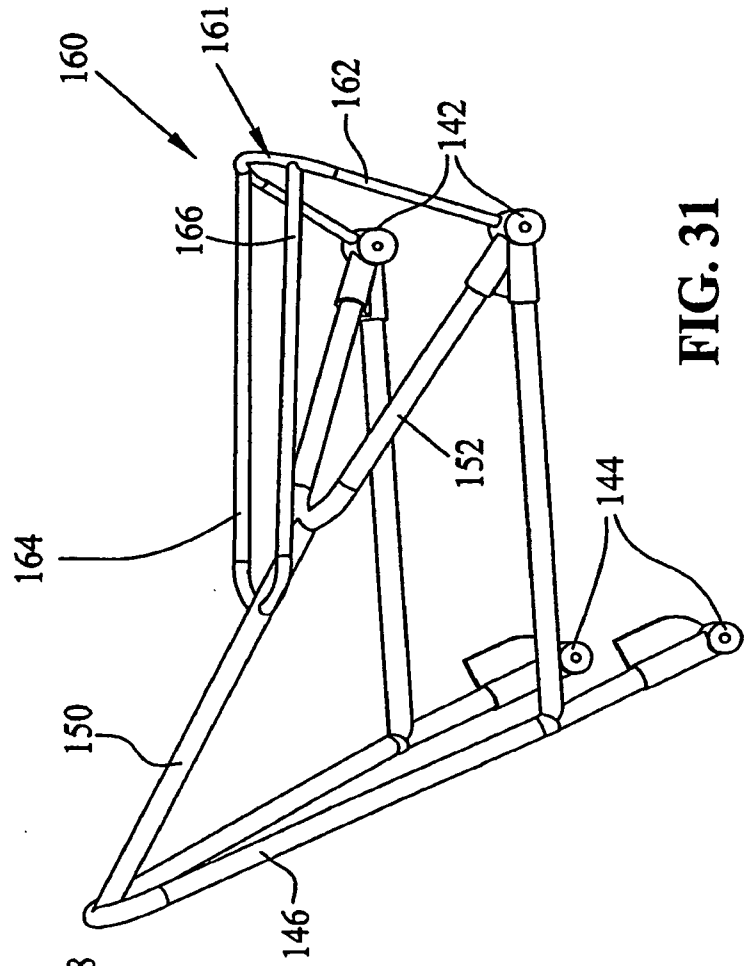

FIG. 31

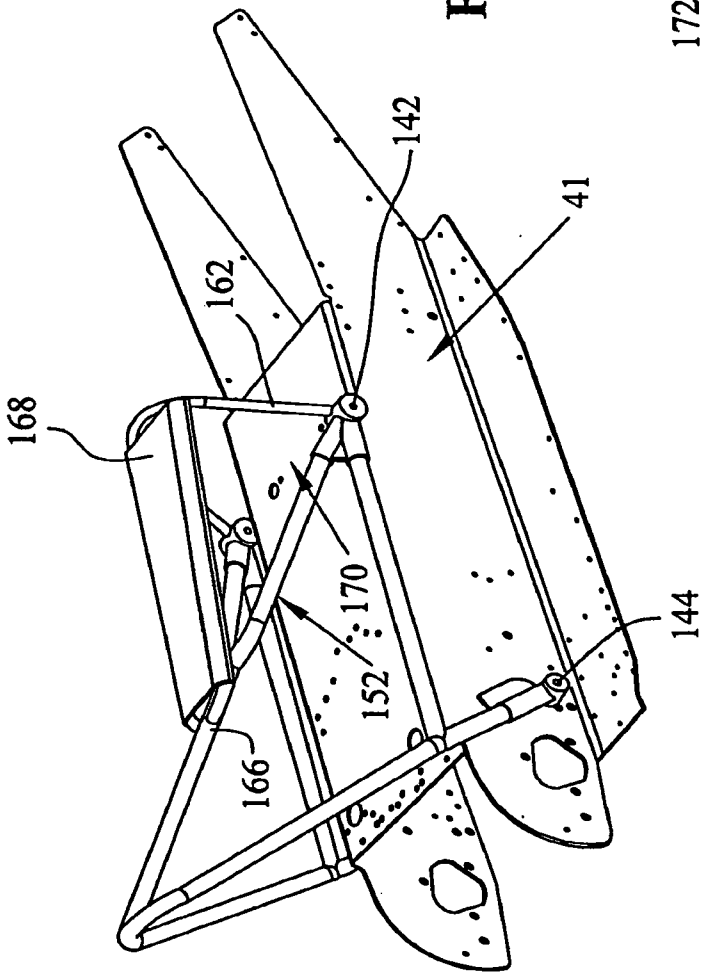

FIG. 32

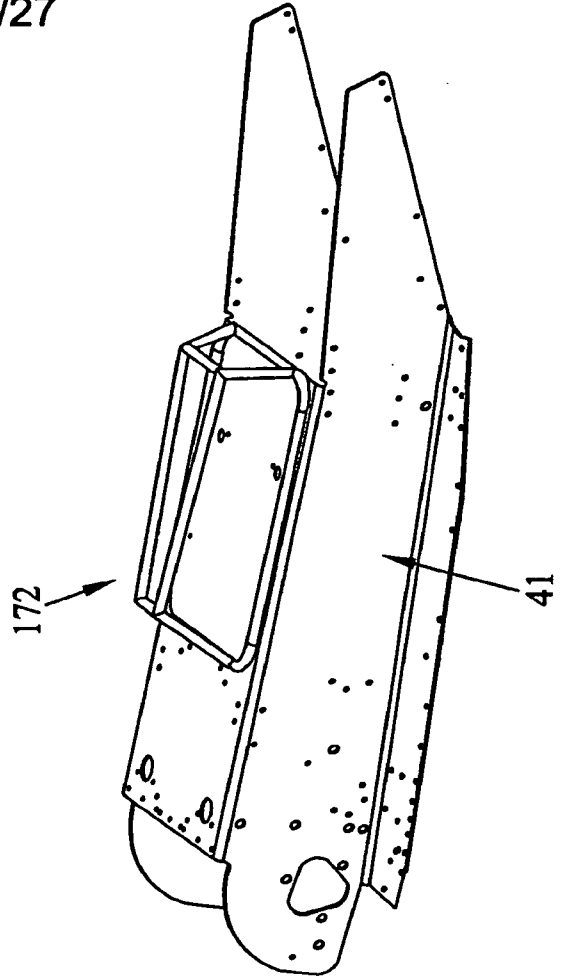
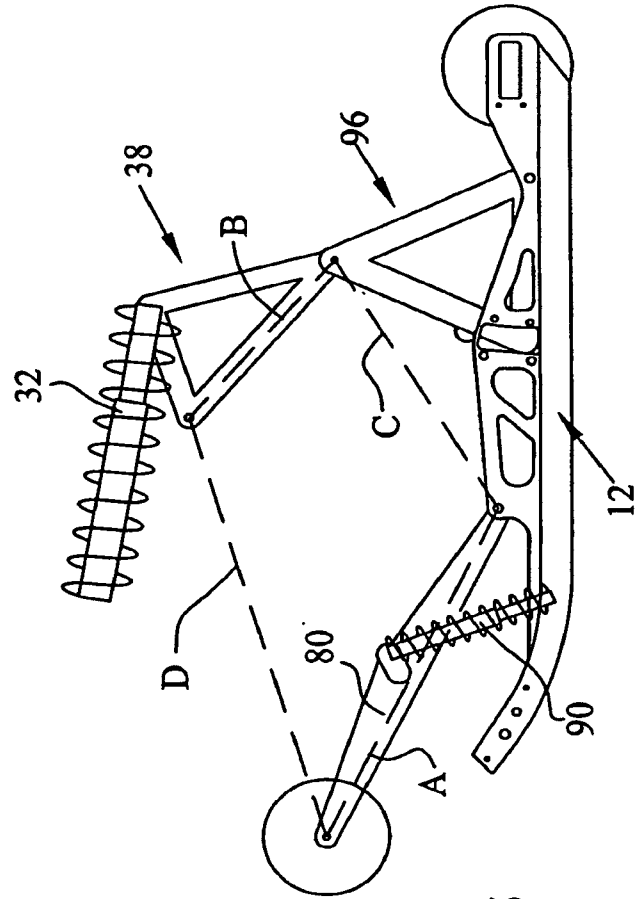
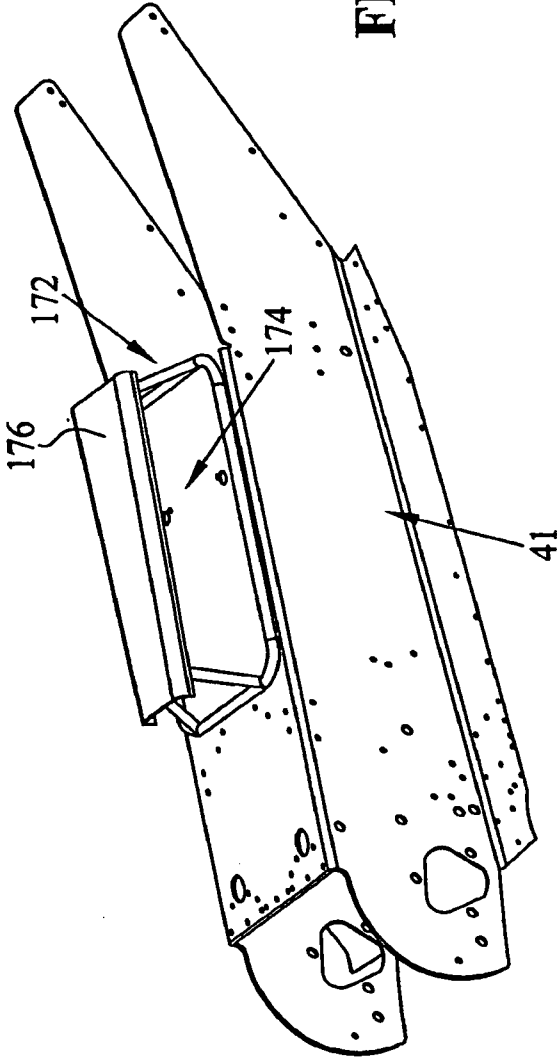

FIG. 33



27/27

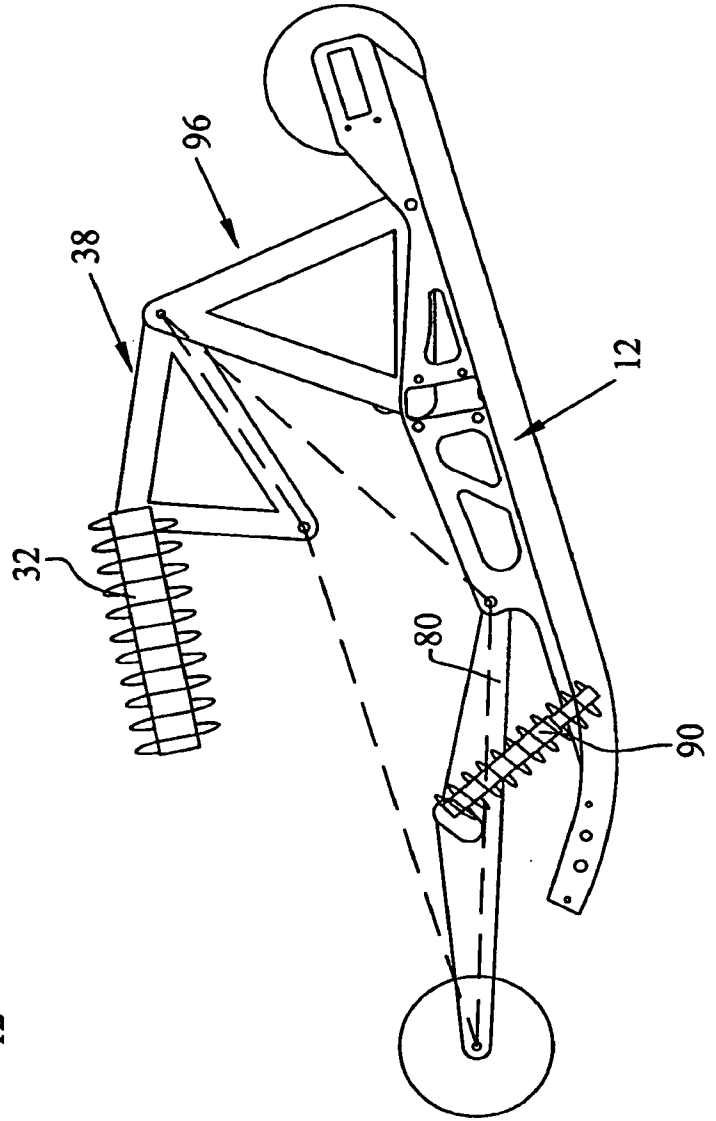
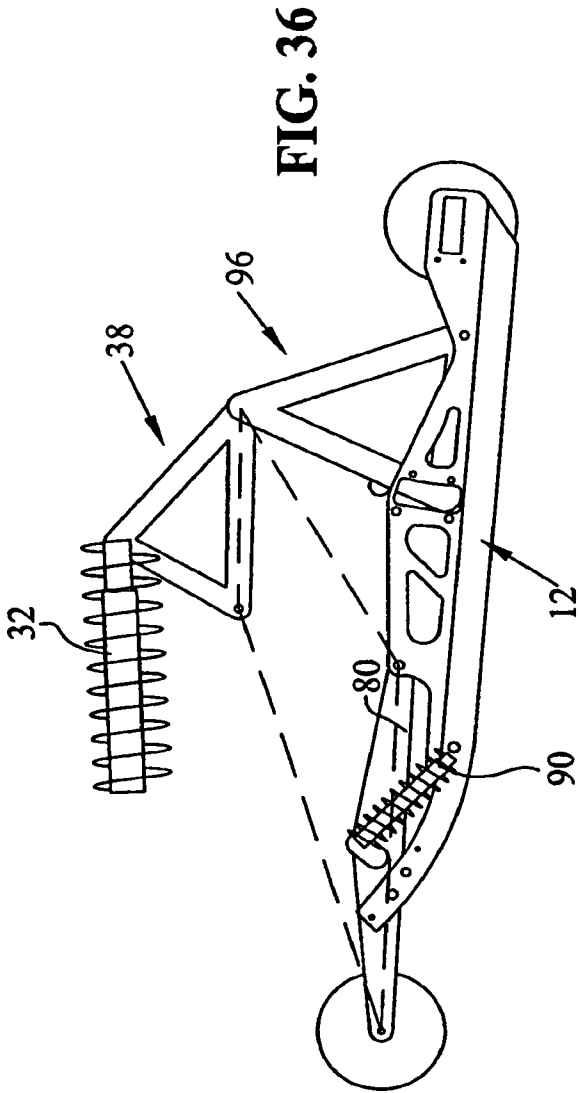

FIG. 37