



US012151624B2

(12) **United States Patent**  
**Edwards et al.**

(10) **Patent No.:** **US 12,151,624 B2**

(45) **Date of Patent:** **Nov. 26, 2024**

(54) **SNOWMOBILE STORAGE COMPARTMENT, DISPLAY, ANTENNA, AND BODY TRIM SYSTEM**

(71) Applicant: **Polaris Industries Inc.**, Medina, MN (US)

(72) Inventors: **Benjamin T. Edwards**, Roseau, MN (US); **Michael A. Hedlund**, Roseau, MN (US); **Ronald W. Bachleitner**, Roseau, MN (US); **Cameron D. Fisher**, Plymouth, MN (US); **James E. Rogala**, Byron Center, MI (US)

(73) Assignee: **Polaris Industries Inc.**, Medina, MN (US)

(\* ) Notice: Subject to any disclaimer, the term of this patent is extended or adjusted under 35 U.S.C. 154(b) by 27 days.

(21) Appl. No.: **17/860,857**

(22) Filed: **Jul. 8, 2022**

(65) **Prior Publication Data**

US 2022/0340233 A1 Oct. 27, 2022

**Related U.S. Application Data**

(62) Division of application No. 16/723,754, filed on Dec. 20, 2019, now Pat. No. 11,427,283.

(51) **Int. Cl.**

**B60R 13/04** (2006.01)  
**B62D 25/10** (2006.01)  
**B62D 25/24** (2006.01)  
**B62D 27/04** (2006.01)  
**B62M 27/00** (2006.01)  
**B62M 27/02** (2006.01)  
**H01Q 1/32** (2006.01)

(52) **U.S. Cl.**

CPC ..... **B60R 13/04** (2013.01); **B62D 25/10** (2013.01); **B62D 25/24** (2013.01); **B62D 27/04** (2013.01); **B62M 27/00** (2013.01); **B60Y 2200/252** (2013.01); **B62M 2027/028** (2013.01); **H01Q 1/3275** (2013.01)

(58) **Field of Classification Search**

CPC ..... B60Y 2200/252; B60M 2027/028  
See application file for complete search history.

(56)

**References Cited**

**U.S. PATENT DOCUMENTS**

3,850,353 A 11/1974 Foulds  
5,076,191 A 12/1991 Madore  
(Continued)

**FOREIGN PATENT DOCUMENTS**

CN 207565491 U 7/2018

**OTHER PUBLICATIONS**

Snowest Forum, "Installation and Review: Glovebox extension / GPS support," <https://www.snowest.com/forum/threads/installation-and-review-glovebox-extension-gps-support.422108/>, Dec. 14, 2016.

(Continued)

*Primary Examiner* — Jason S Morrow

(74) *Attorney, Agent, or Firm* — Harness, Dickey & Pierce, P.L.C.

(57)

**ABSTRACT**

A snowmobile including a chassis, a main body panel, and a first trim panel. The main body panel is removably coupled to the chassis by way of a fastener assembly. The first trim panel is removably coupled to the main body panel. The first trim panel has a first thickness and extends a first distance from a side of the snowmobile.

**6 Claims, 65 Drawing Sheets**

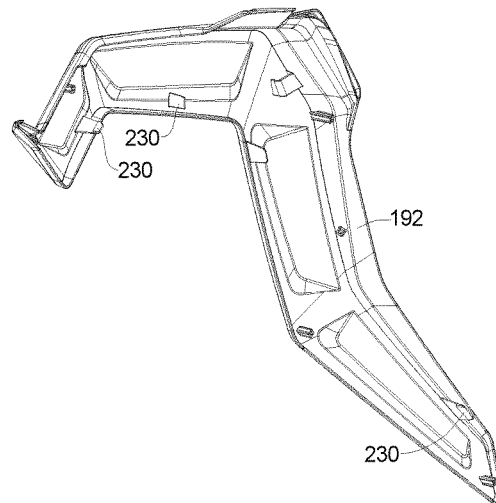
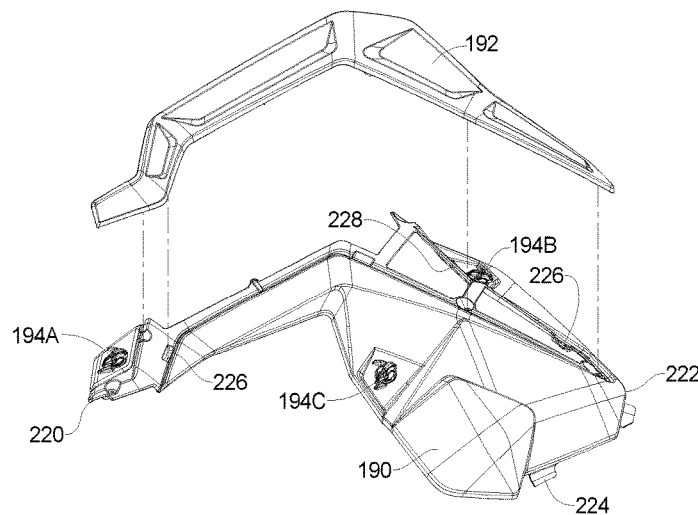

(56)

References Cited

U.S. PATENT DOCUMENTS

5,152,365	A *	10/1992	Aoshima .....	F02M 35/162	D813,091	S	3/2018	Tharp	
				180/68.2	10,011,327	B2	7/2018	Sato et al.	
5,174,258	A *	12/1992	Tanaka .....	B62M 27/02	10,160,308	B2 *	12/2018	Chae .....	B60T 5/00
				180/68.3	10,215,083	B2	2/2019	Vezina et al.	
5,279,381	A *	1/1994	Fukuda .....	B62M 27/02	10,247,938	B2	4/2019	Chamuczynski	
				123/197.1	10,300,990	B2	5/2019	Vezina	
5,894,810	A	4/1999	Orr		10,336,409	B1	7/2019	Girard et al.	
5,957,230	A *	9/1999	Harano .....	F01N 13/1811	10,358,187	B2 *	7/2019	Vistad .....	B62M 27/02
				123/41.51	10,435,117	B1	10/2019	Cifers et al.	
6,109,217	A	8/2000	Hedlund et al.		10,597,105	B2	3/2020	Lefebvre et al.	
6,371,233	B2	4/2002	Ishii		10,676,157	B2	6/2020	Vigen	
6,439,328	B1	8/2002	Vaillancourt et al.		10,730,576	B2	8/2020	Labbe et al.	
6,585,465	B1	7/2003	Hammond et al.		10,744,953	B2	8/2020	Labbe et al.	
6,668,742	B2	12/2003	Nadeau et al.		10,787,216	B2	9/2020	Visenzi	
6,722,301	B2	4/2004	Nagata et al.		10,822,054	B2	11/2020	Lemieux	
6,920,952	B2	7/2005	Bertrand et al.		10,850,806	B2	12/2020	Labbe et al.	
6,923,134	B1	8/2005	Vrudny et al.		10,899,415	B2	1/2021	Mangum et al.	
6,959,660	B1	11/2005	Packebush		11,364,960	B2 *	6/2022	Lavallee .....	B62D 55/07
6,968,916	B2 *	11/2005	Bergman .....	B60K 13/02	2003/0131776	A1	7/2003	Nakajima et al.	
				180/69.2	2003/0150658	A1	8/2003	Nakano et al.	
6,981,564	B2 *	1/2006	Bedard .....	B62M 27/02	2006/0043131	A1	3/2006	Graham	
				180/69.24	2006/0191728	A1	8/2006	Aoshima	
7,011,173	B2	3/2006	Cadotte et al.		2007/0175687	A1 *	8/2007	Yatagai .....	B62M 27/02
7,032,561	B2 *	4/2006	Morii .....	B62M 27/02					180/190
				180/190	2010/0147916	A1	6/2010	Roberts et al.	
7,134,520	B2 *	11/2006	Yatagai .....	B62M 27/02	2011/0025087	A1	2/2011	Ramos	
				180/190	2015/0197149	A1 *	7/2015	Hedlund .....	B60K 13/02
7,222,689	B2 *	5/2007	Yatagai .....	B62M 27/02					180/309
				123/196 R	2015/0210355	A1	7/2015	Labbe et al.	
7,328,943	B2	2/2008	Johnson et al.		2017/0327185	A1	11/2017	Labbe et al.	
7,377,223	B2	5/2008	Toupin et al.		2021/0039749	A1	2/2021	Labbe et al.	
7,380,629	B2	6/2008	Vaisanen		2021/0188182	A1	6/2021	Edwards et al.	
D601,453	S	10/2009	Brew et al.						
7,753,154	B2	7/2010	Maltais						
7,802,644	B2 *	9/2010	Brodeur .....	B62M 27/02					
				180/69.2					
7,870,920	B1 *	1/2011	Dahlgren .....	B62M 27/02					
				180/9.5					
D670,602	S	11/2012	Lepine et al.						
8,381,857	B1	2/2013	Sampson et al.						
8,567,546	B2	10/2013	Berg et al.						
9,027,992	B2	5/2015	Kawatani et al.						
9,352,801	B2 *	5/2016	Makitalo .....	B62M 27/02					

OTHER PUBLICATIONS

Canadian Office Action issued in corresponding Canadian Patent Application No. 3,103,006 dated Oct. 25, 2022.  
 "Ski-Doo 860200707 Glove Box Extension by Ski-Doo", webpage from the Amazon.com website, product first available for sale Jul. 31, 2016.  
 Office Action issued in corresponding Canadian Patent Application No. 3,103,010 dated Feb. 22, 2022 (5 pages).  
 Canadian Office Action regarding Application No. 3,103,308, dated Feb. 24, 2022.

\* cited by examiner

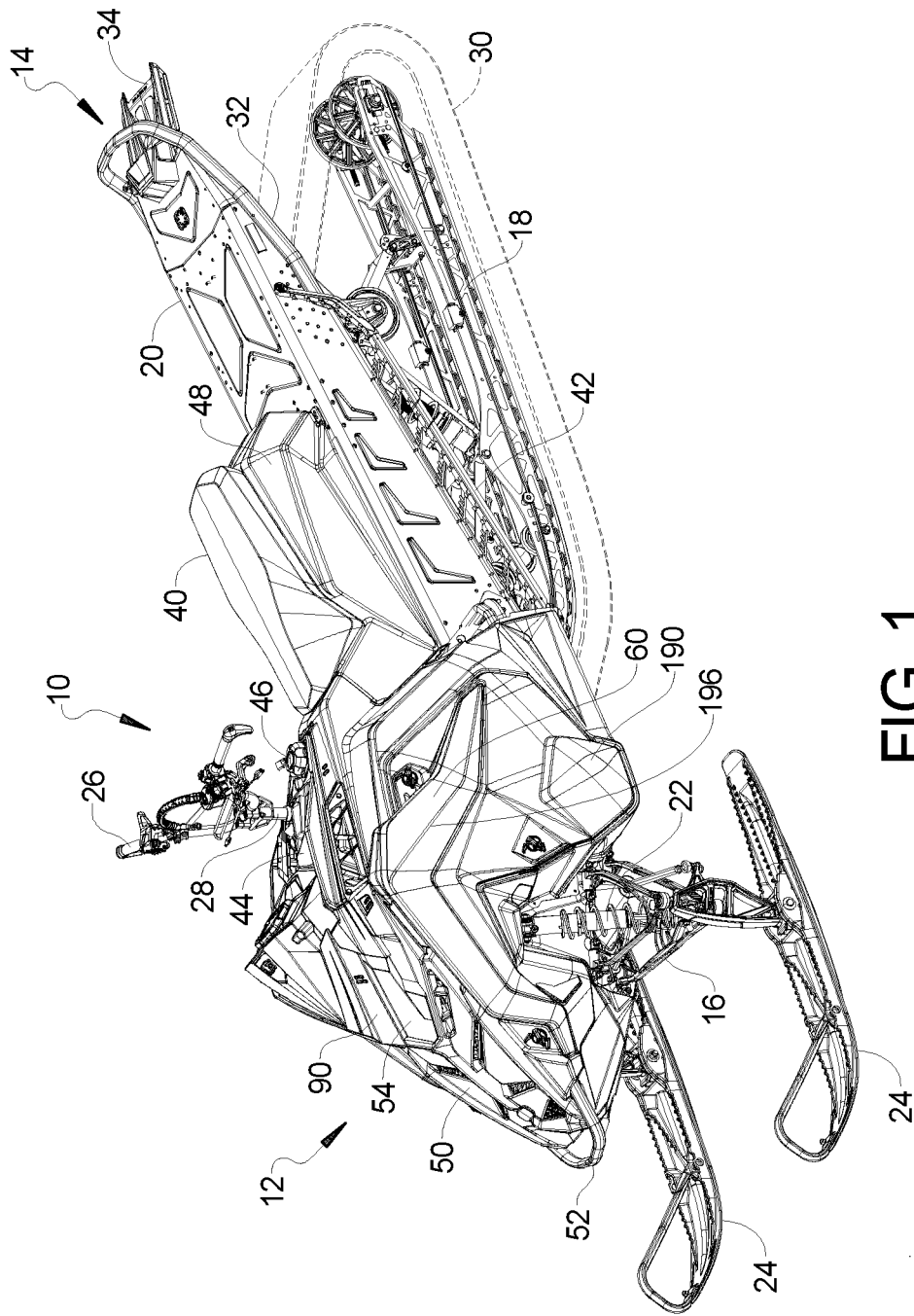

FIG. 1

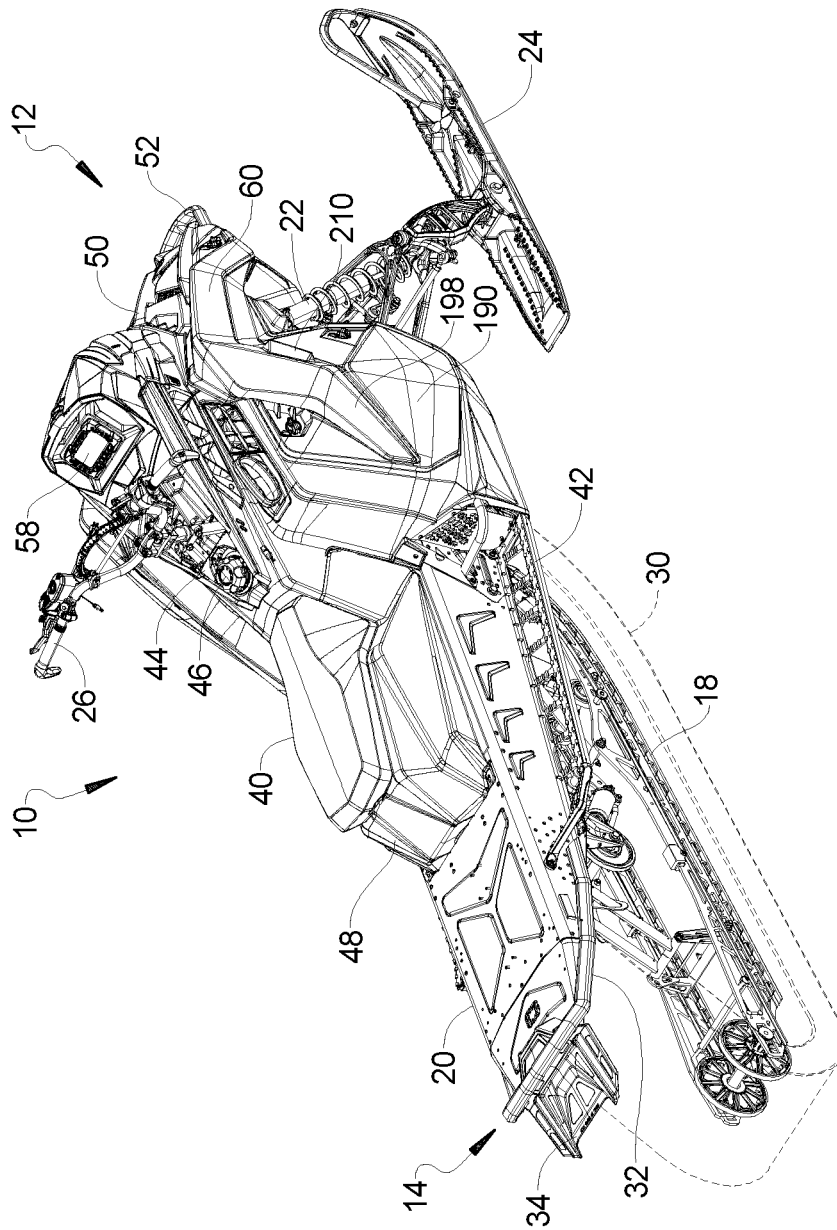

FIG. 2

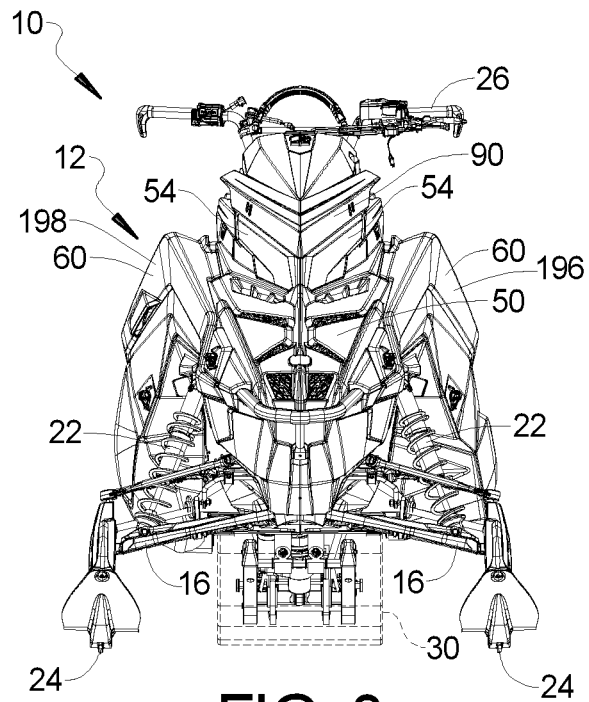

FIG. 3

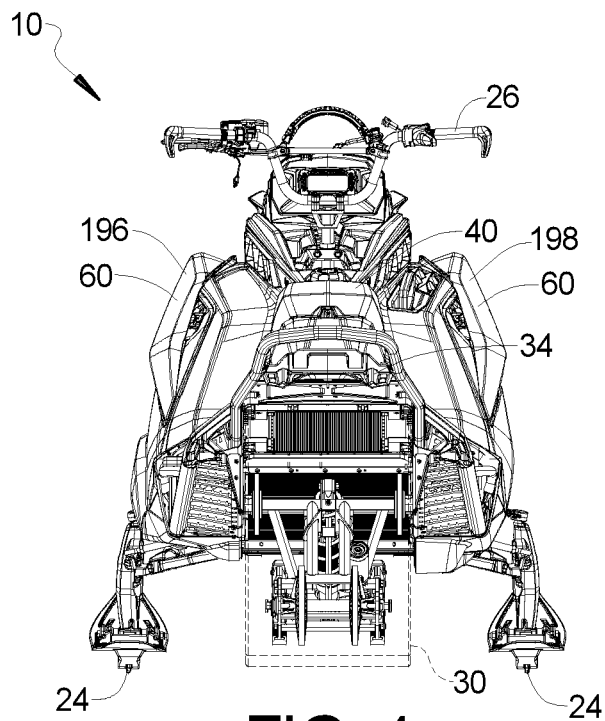

FIG. 4

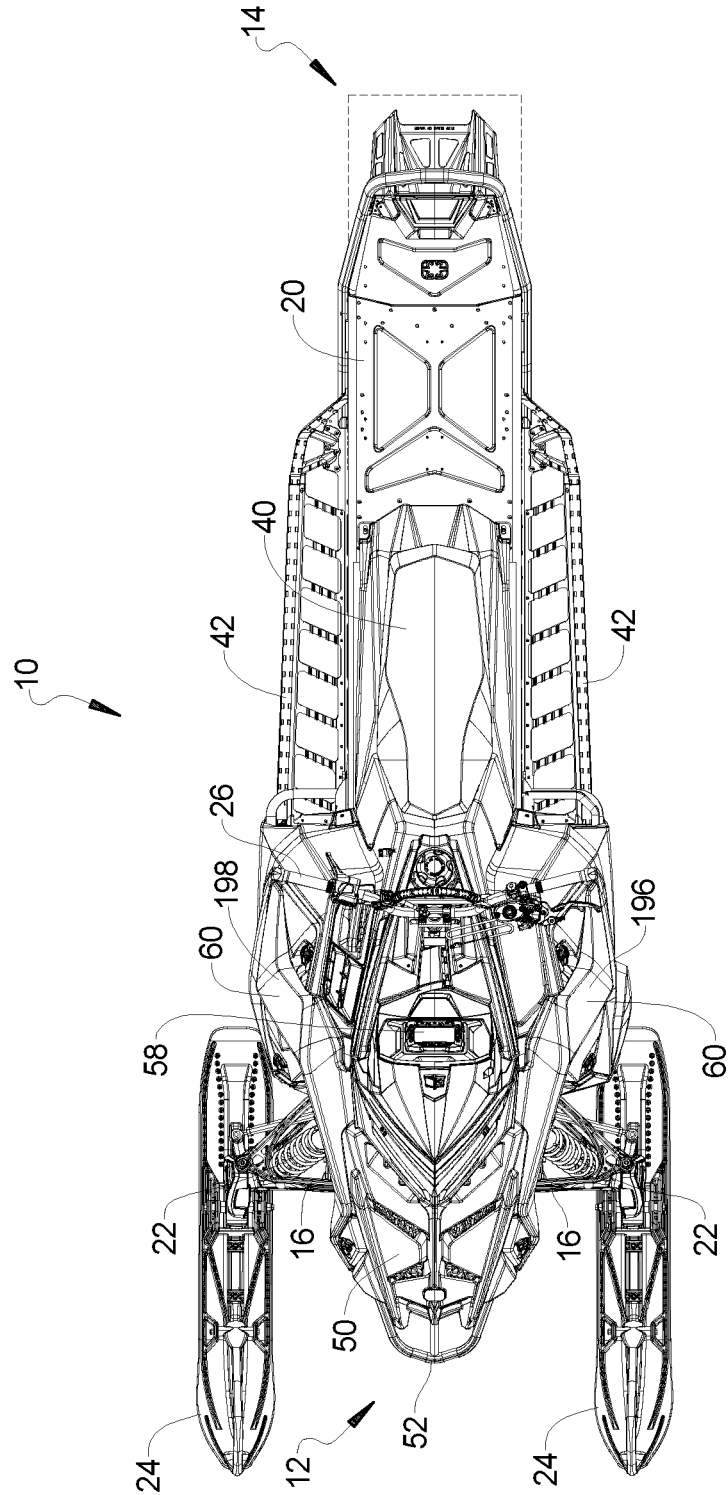

FIG. 5

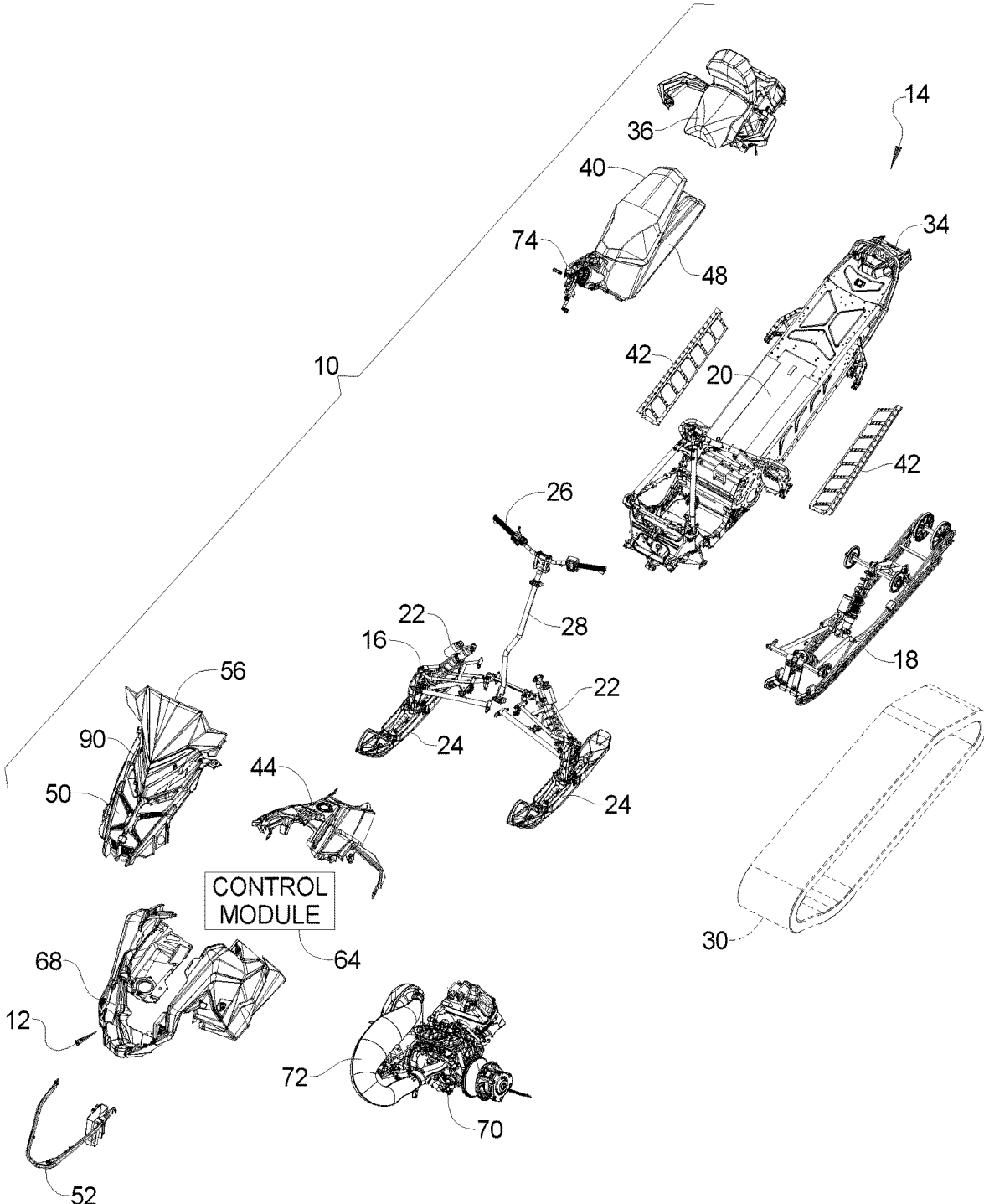

FIG. 6

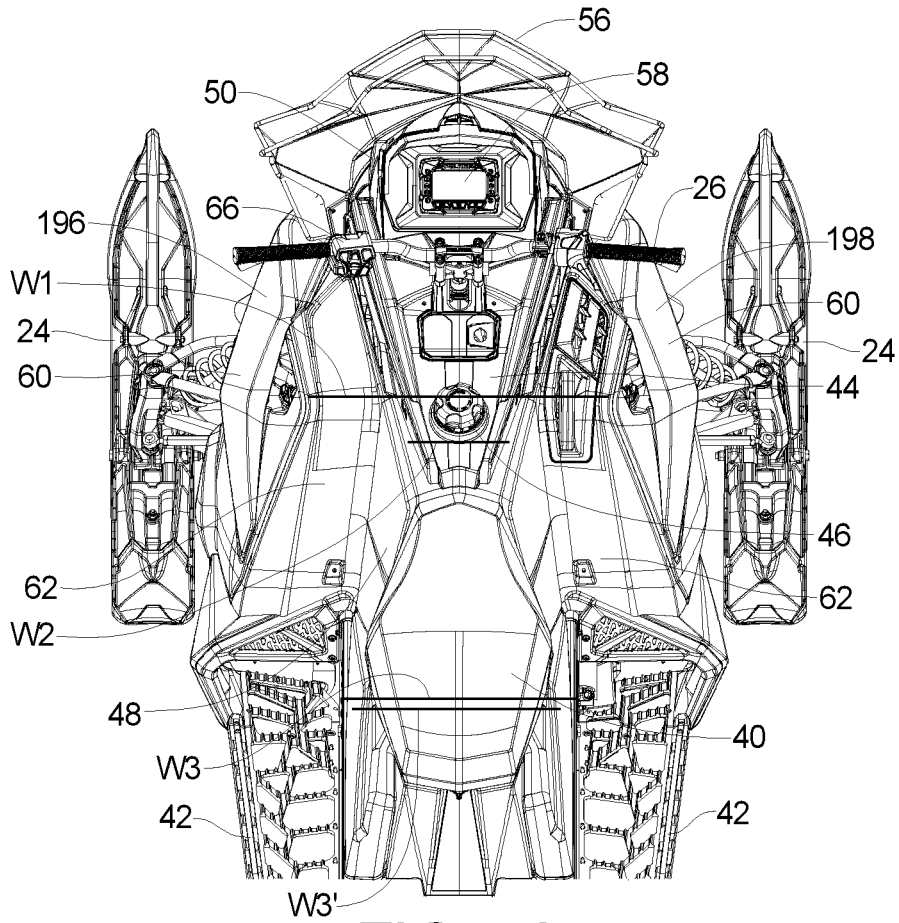

FIG. 7A

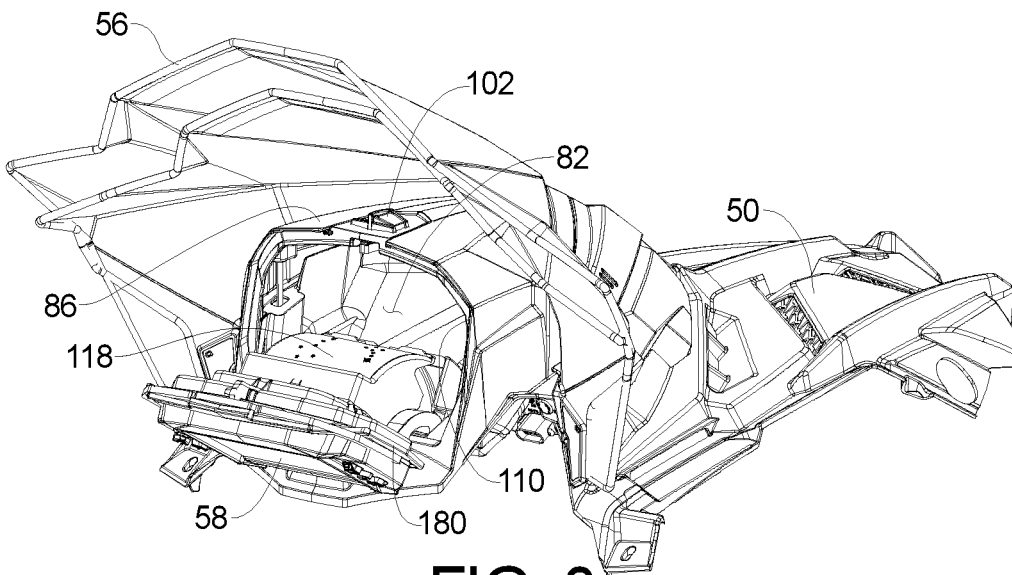

FIG. 8

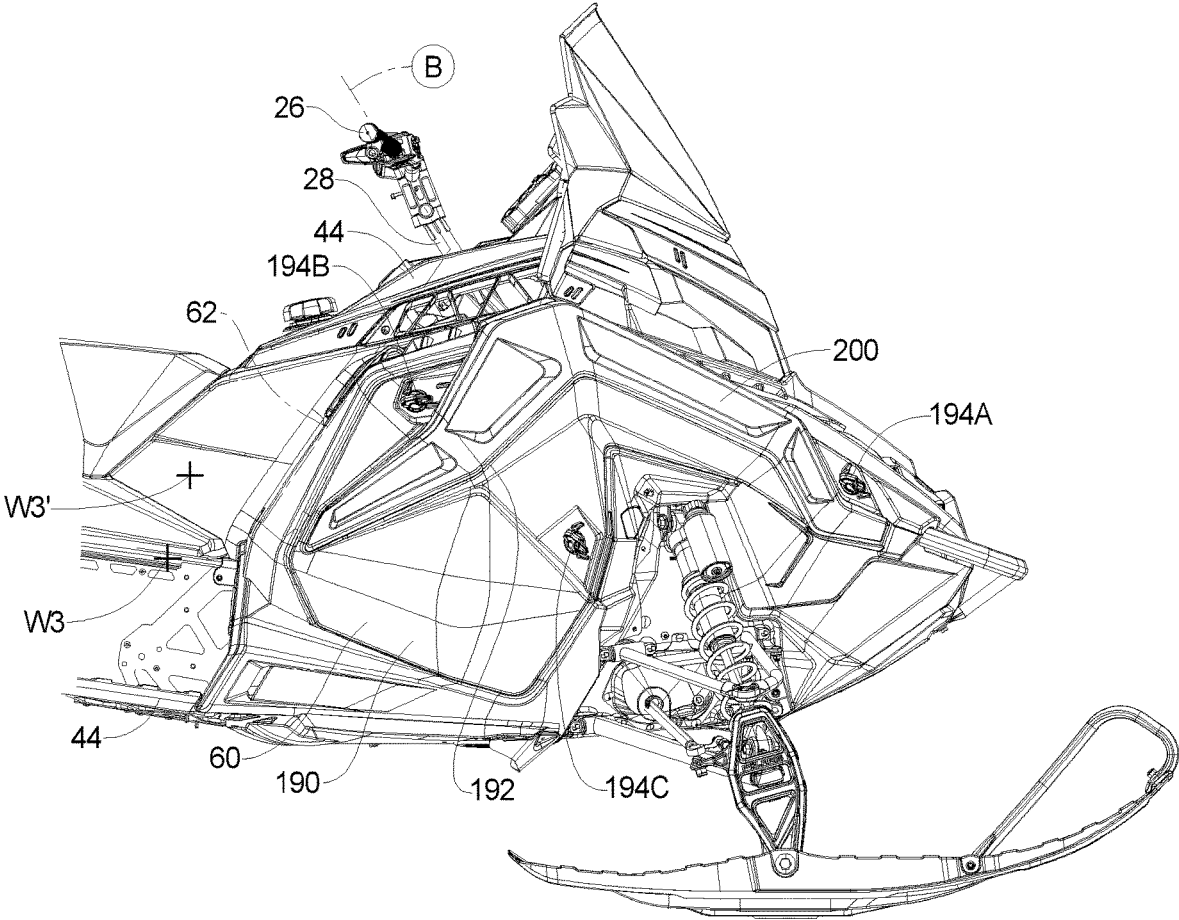

FIG. 7B

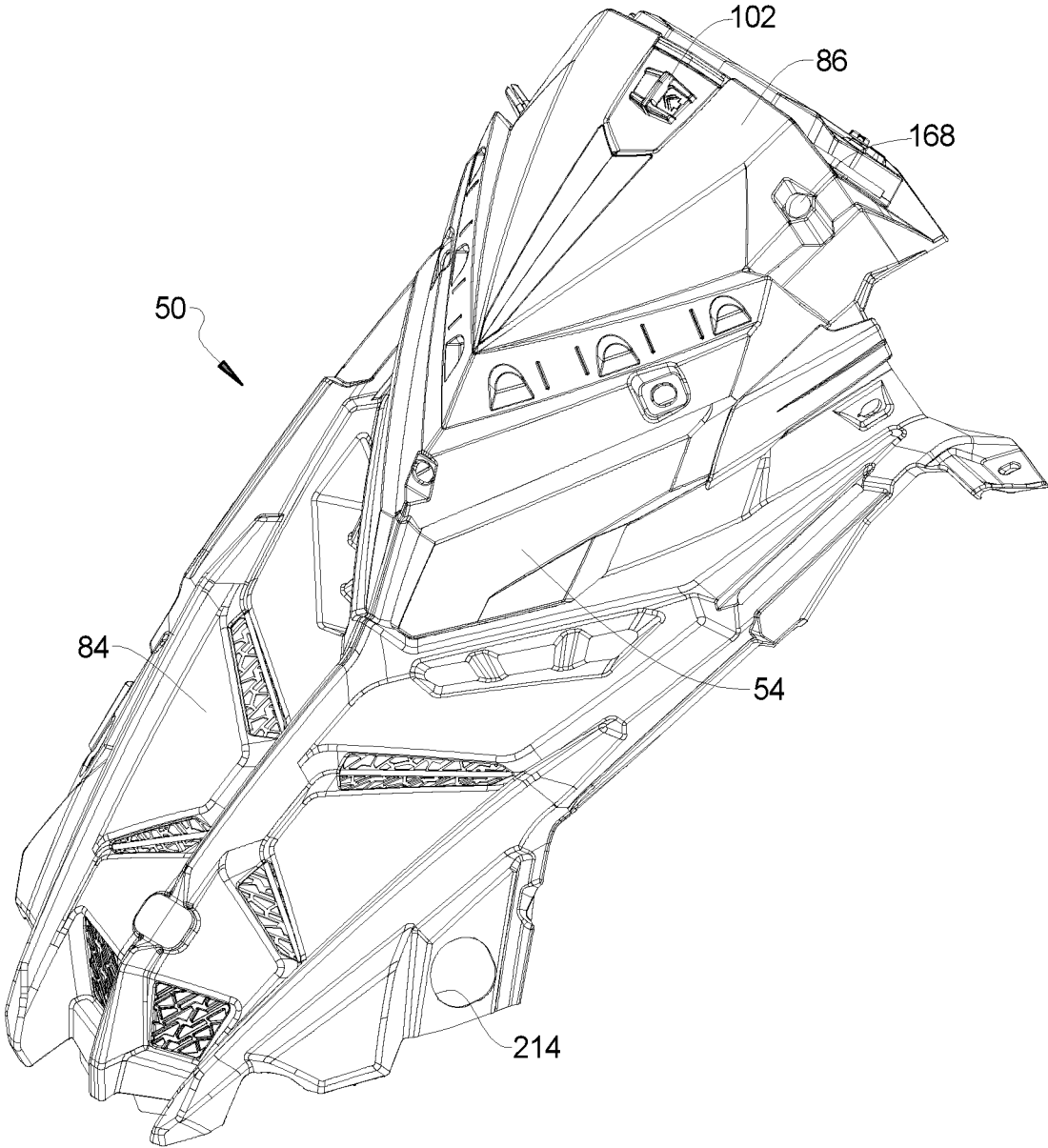

FIG. 9

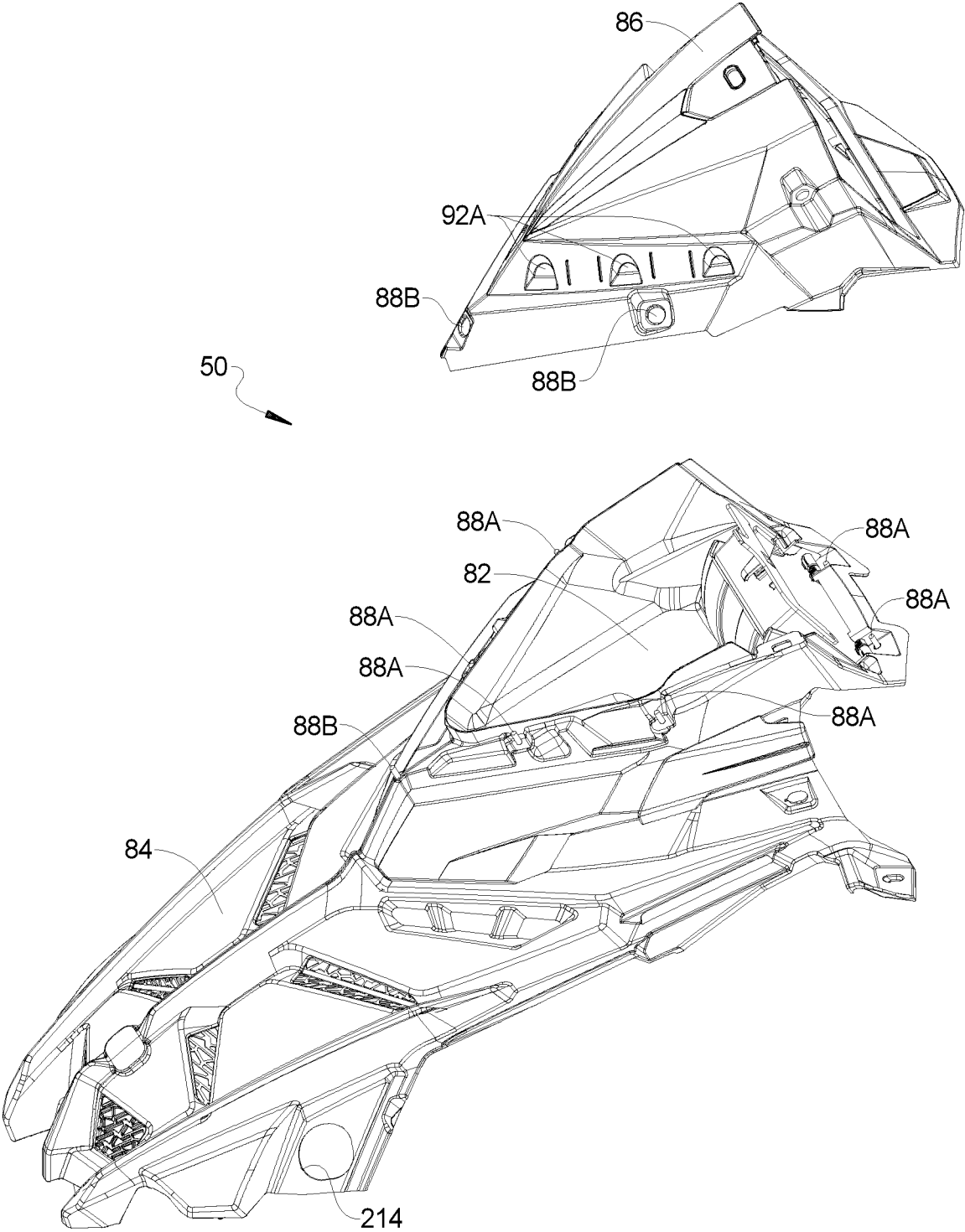

FIG. 10

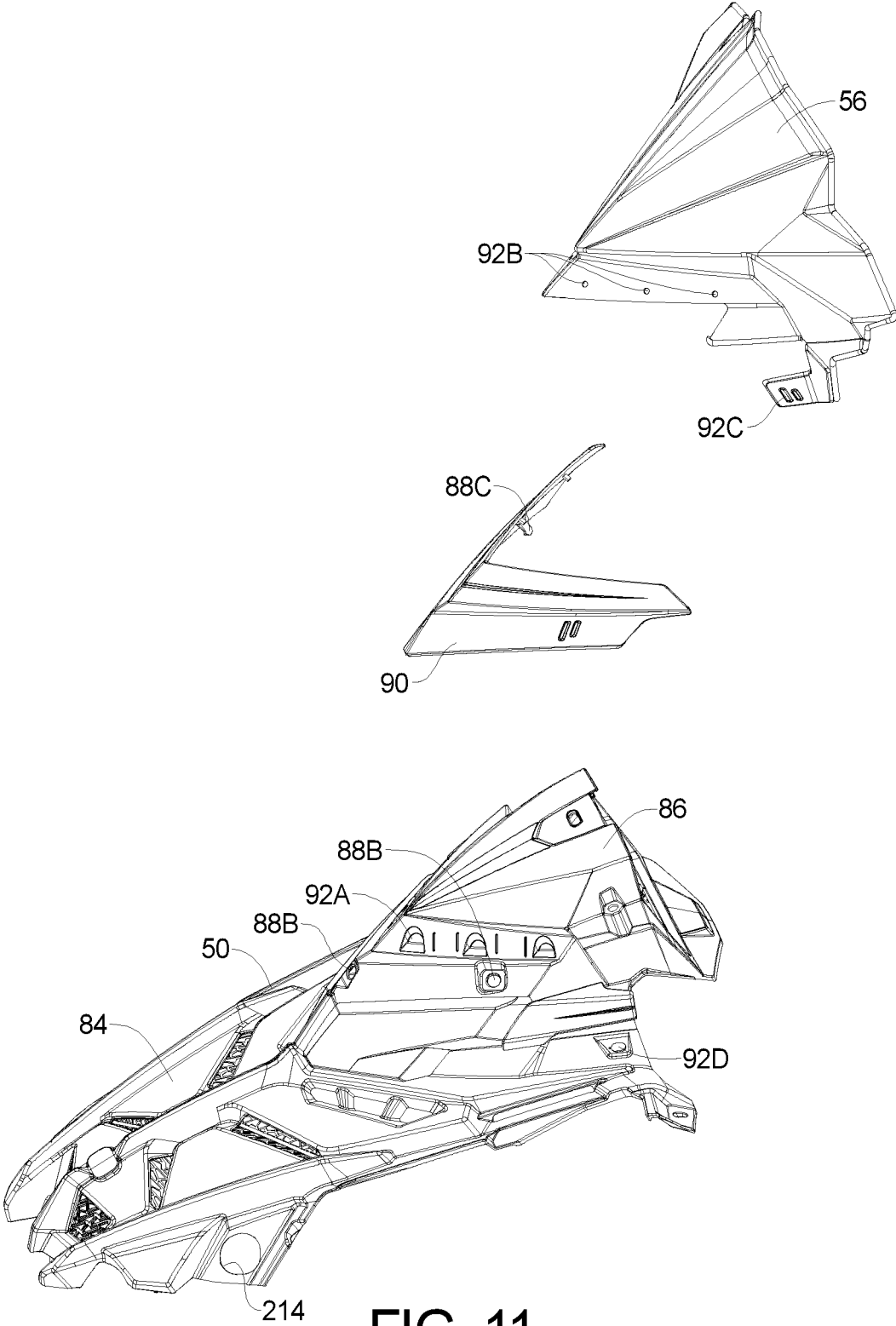

FIG. 11

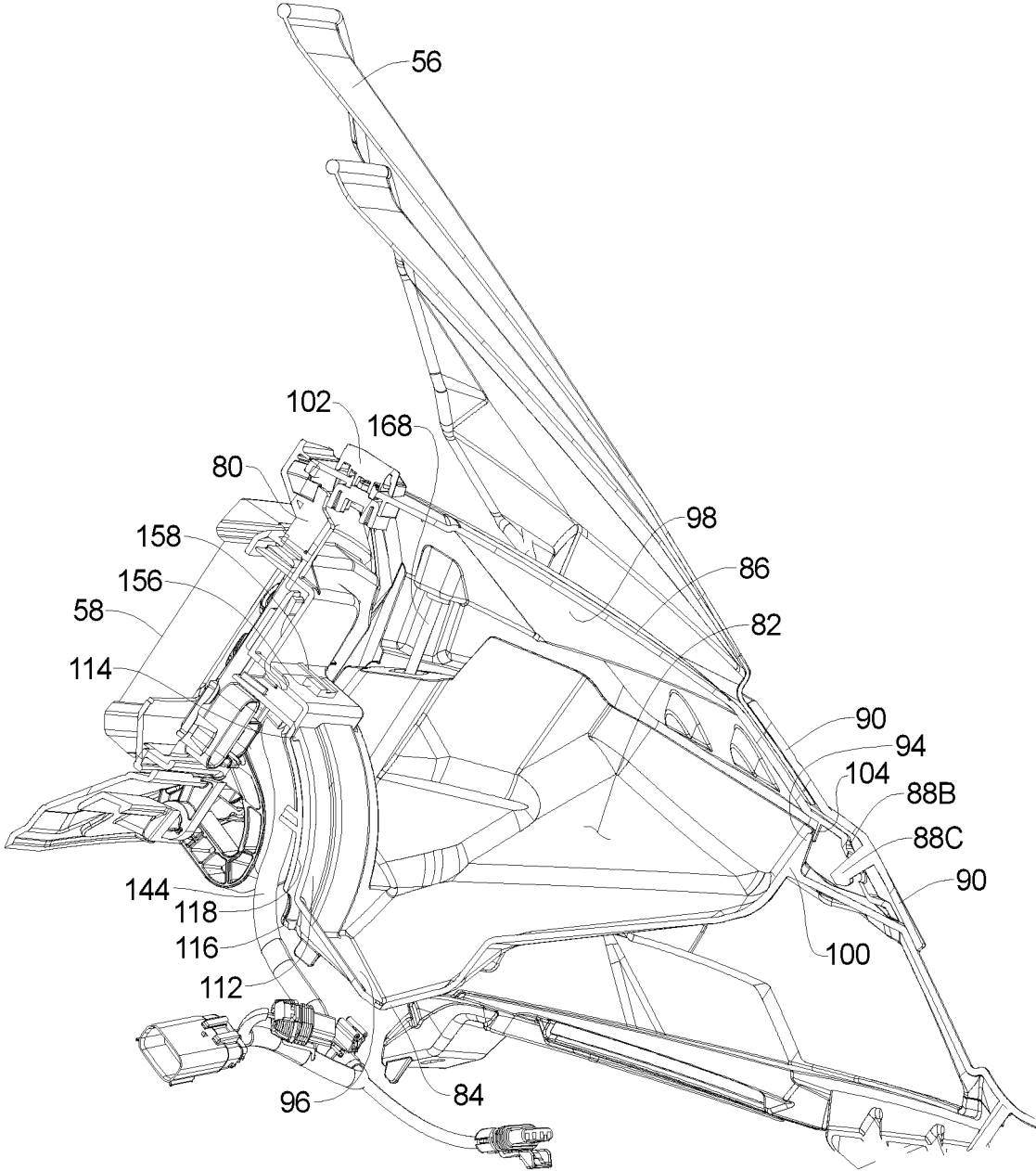

FIG. 12

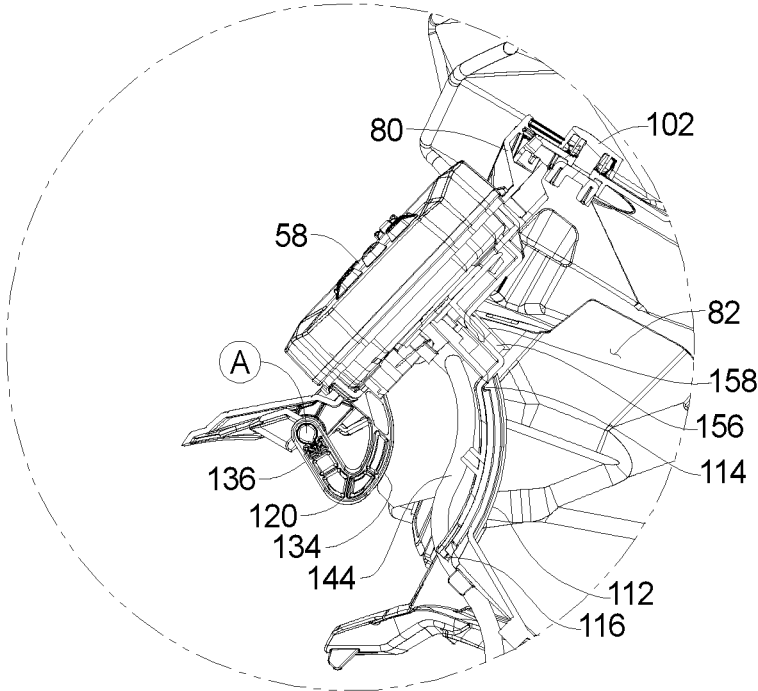

FIG. 13A

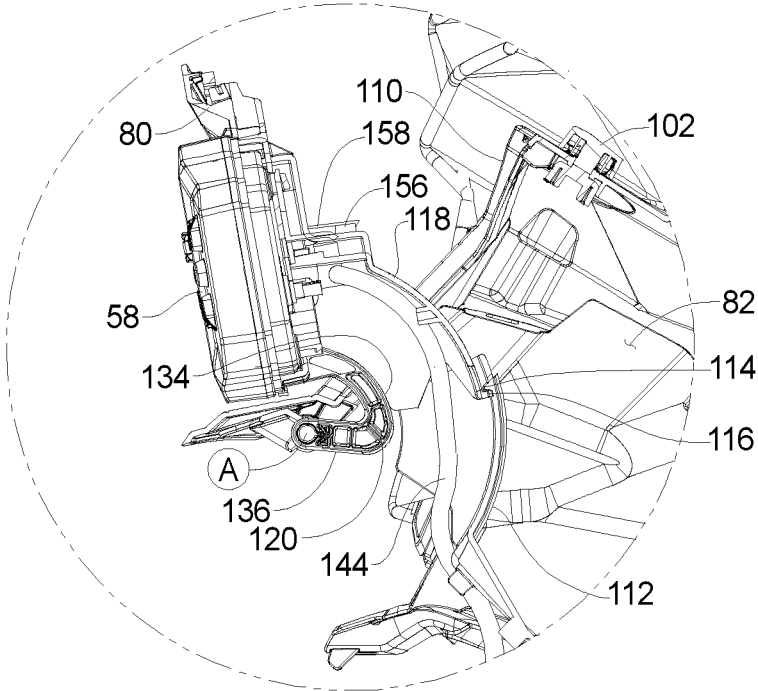

FIG. 13B

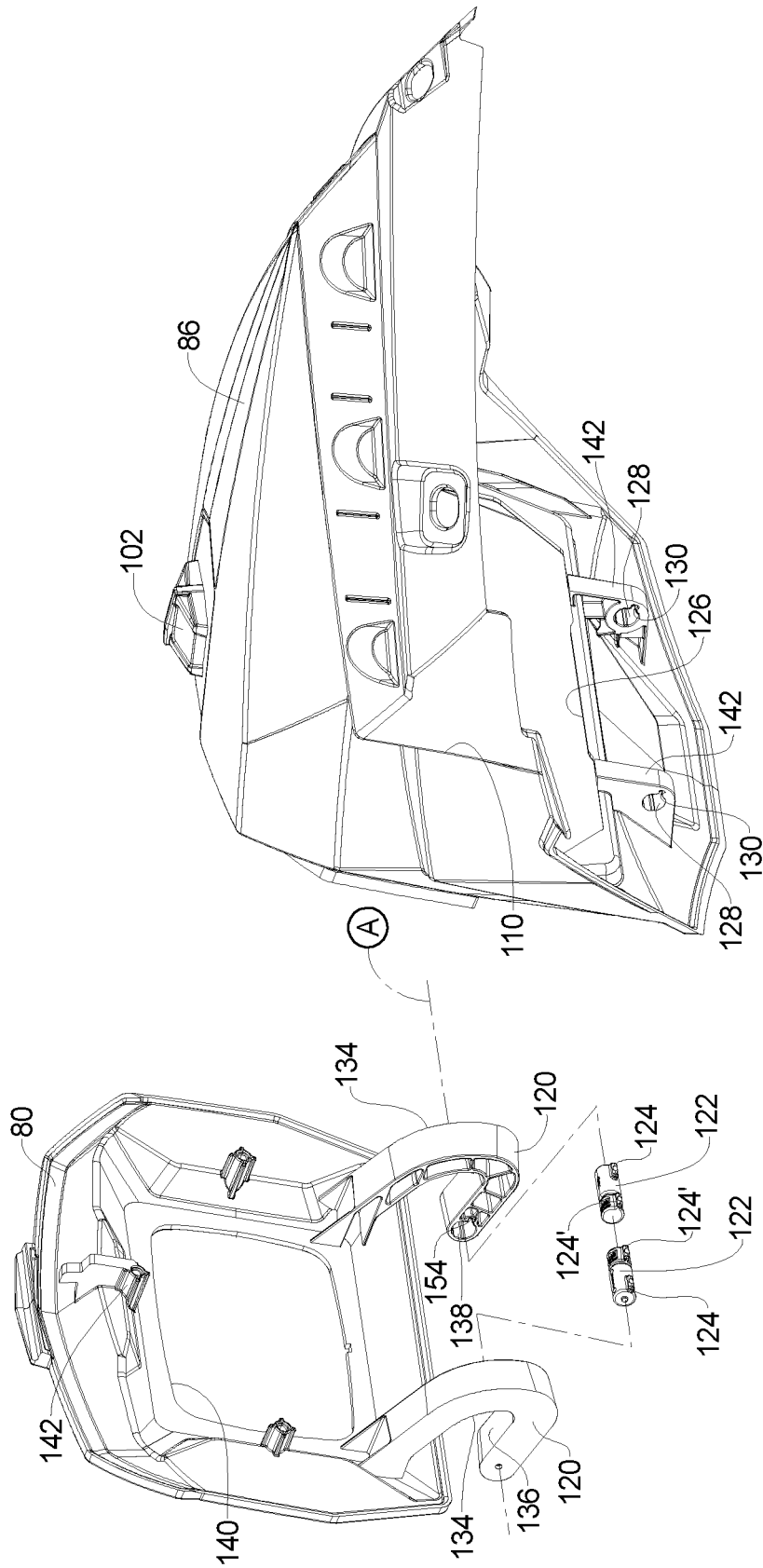

FIG. 14

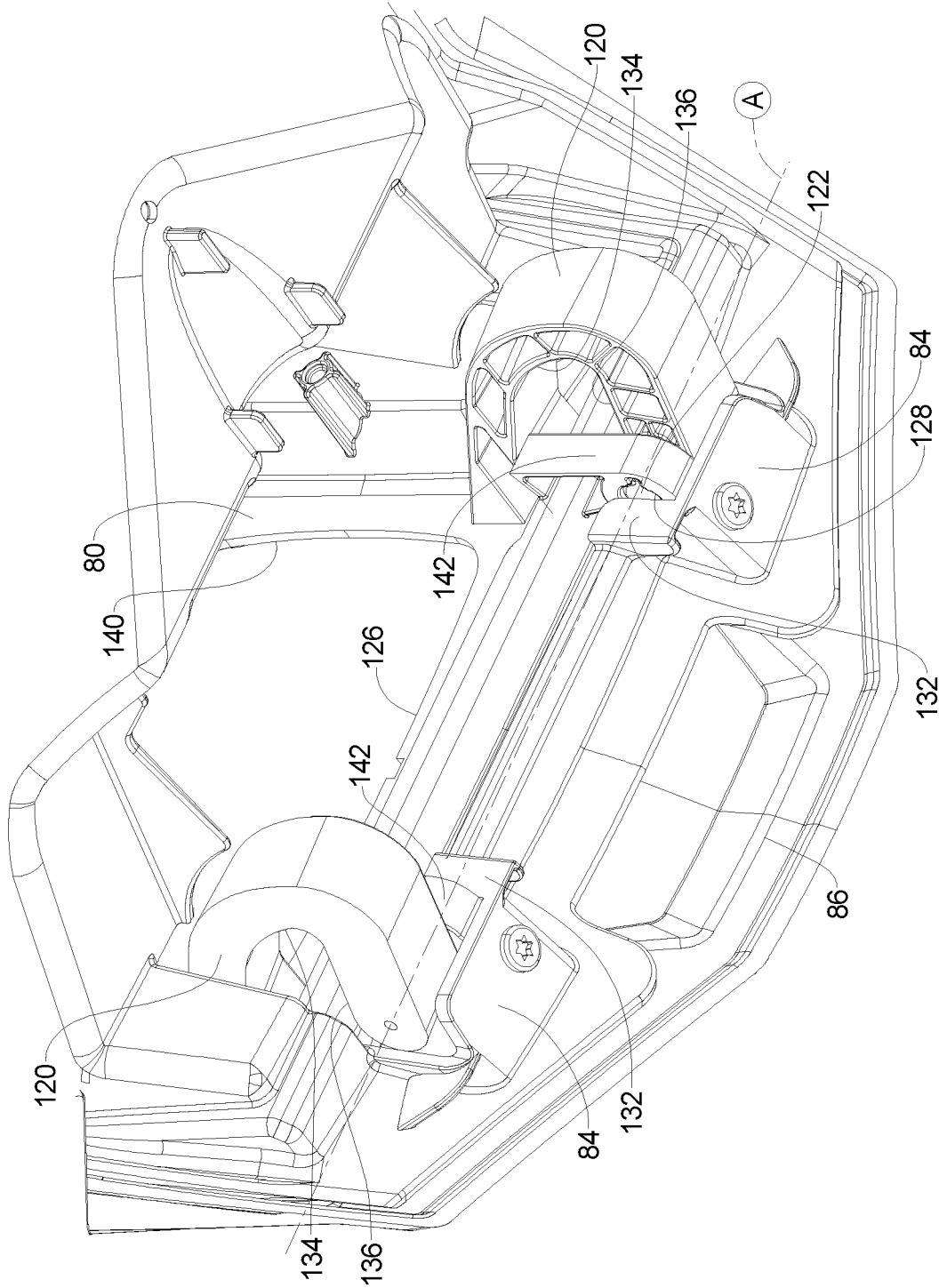

FIG. 15

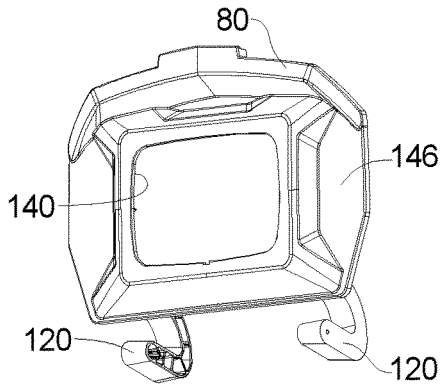

FIG. 16A

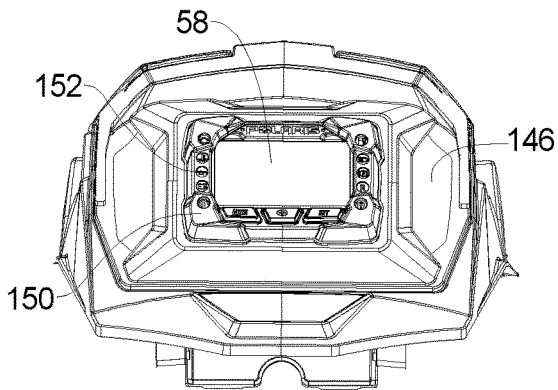

FIG. 16B

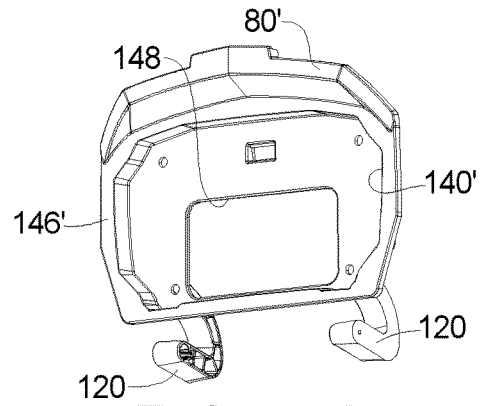

FIG. 17A

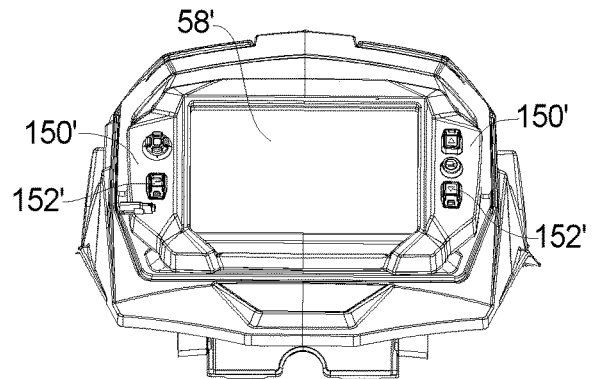

FIG. 17B

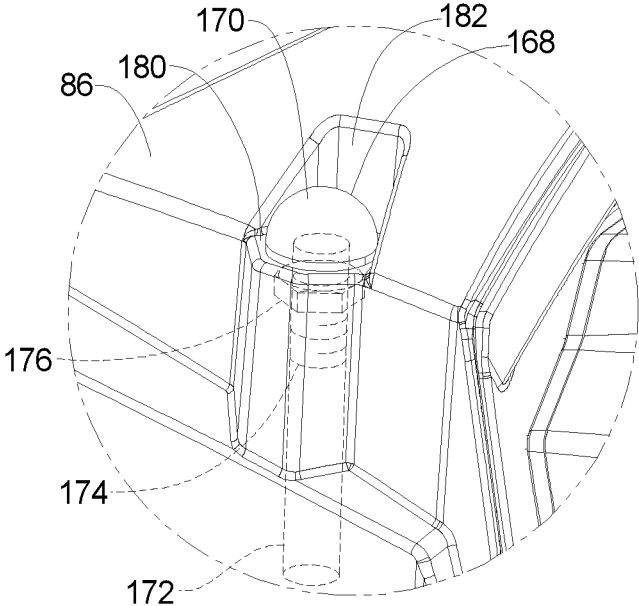

FIG. 18

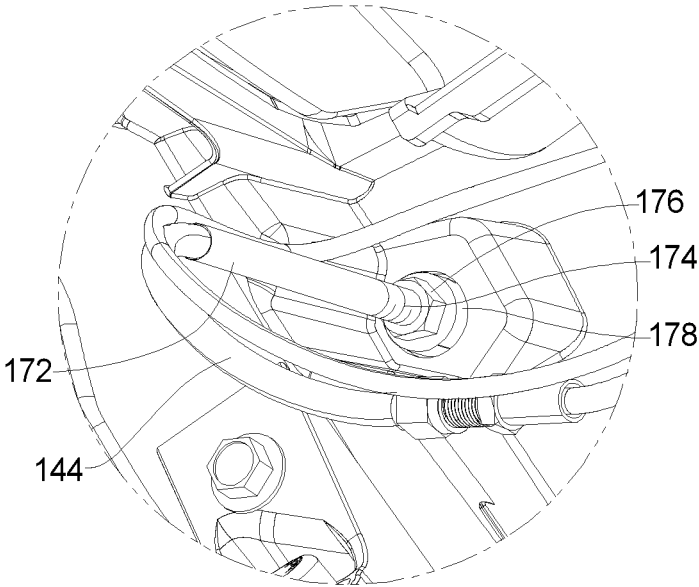

FIG. 19

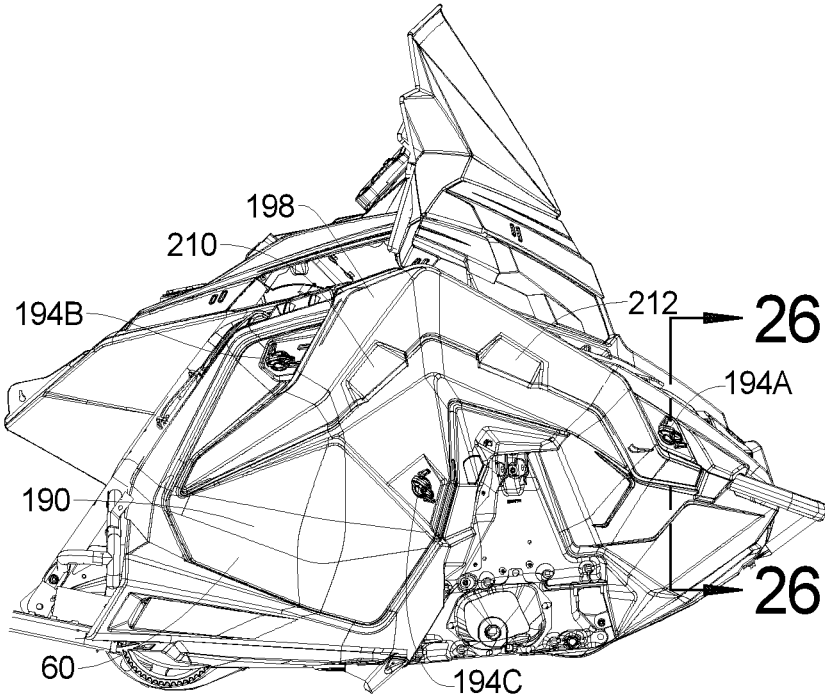

FIG. 20A

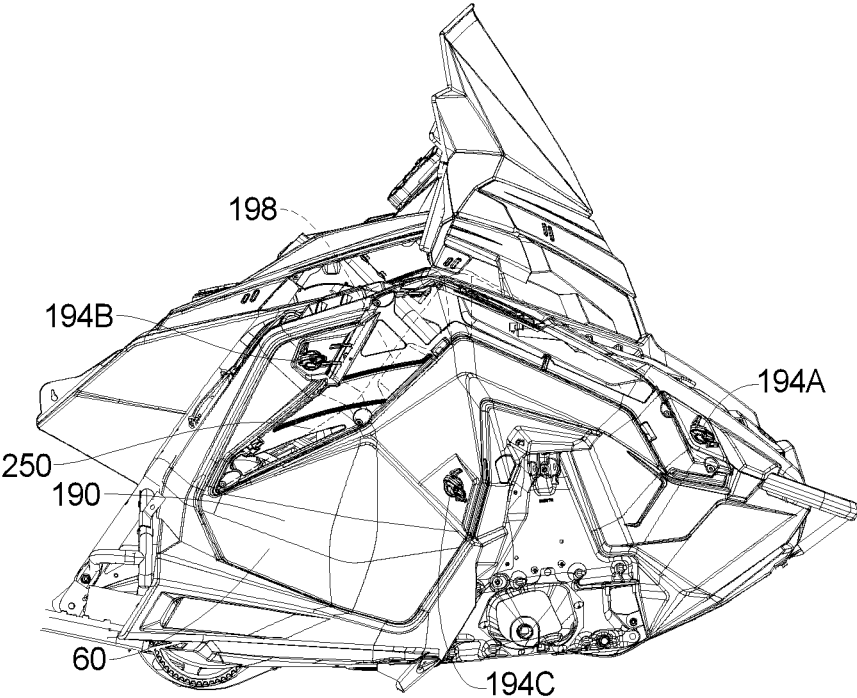

FIG. 20B

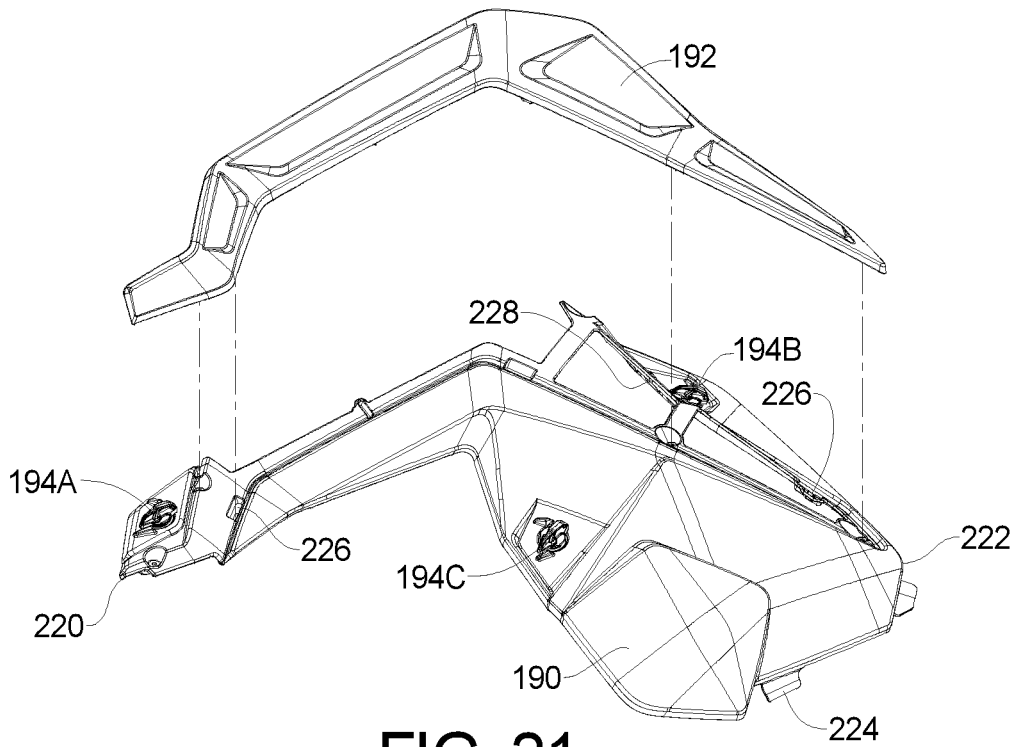

FIG. 21

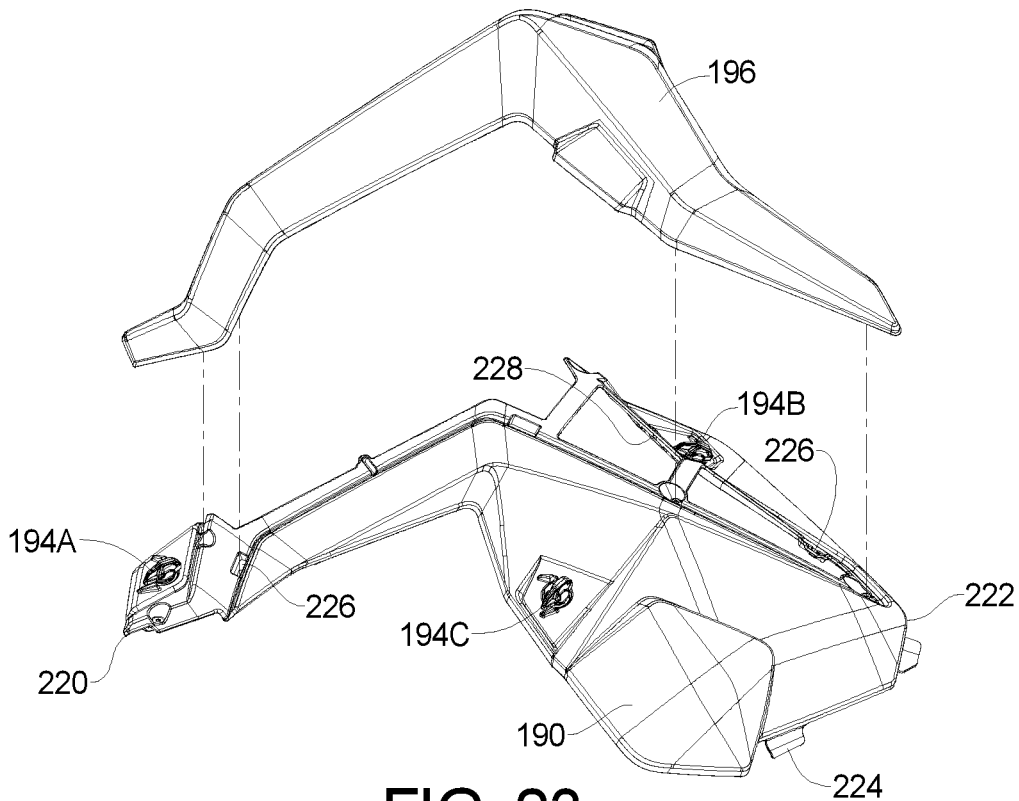

FIG. 23

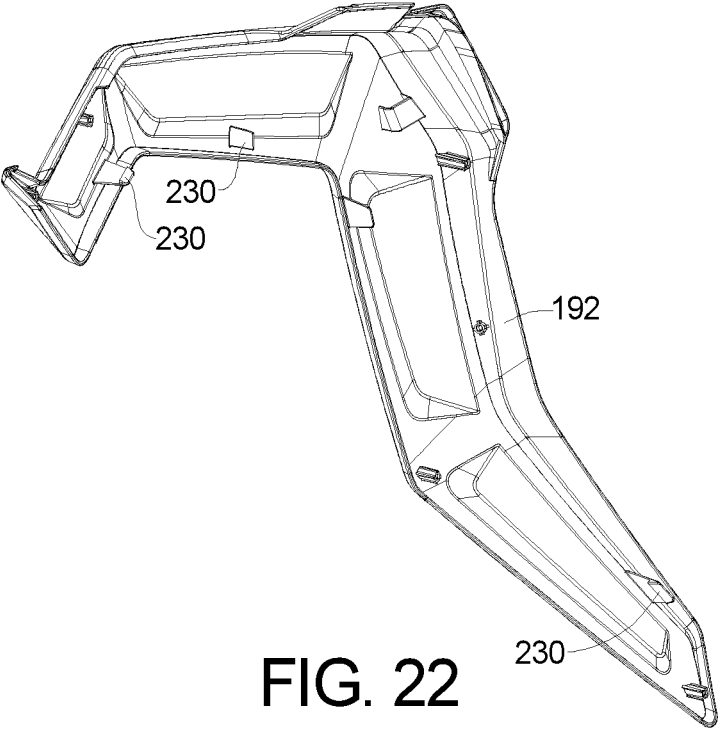

FIG. 22

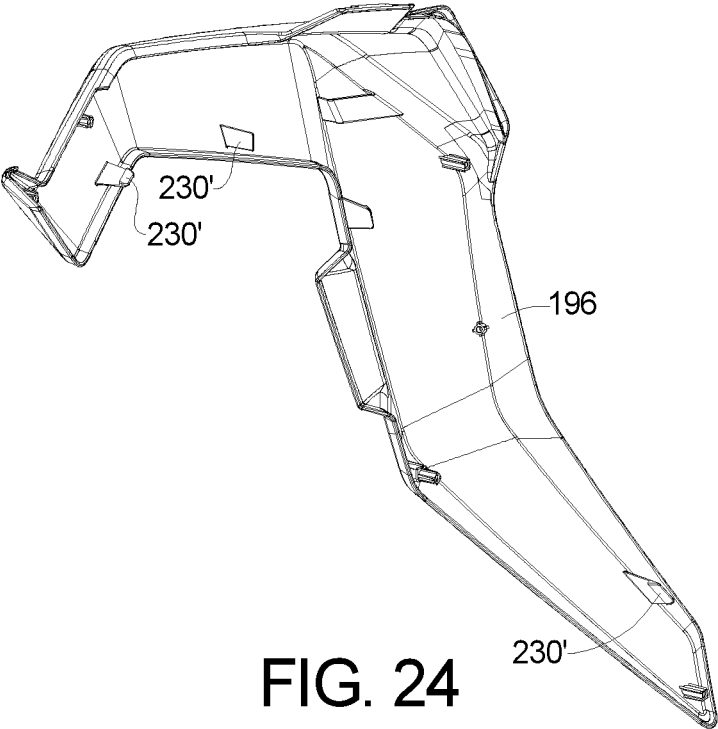

FIG. 24

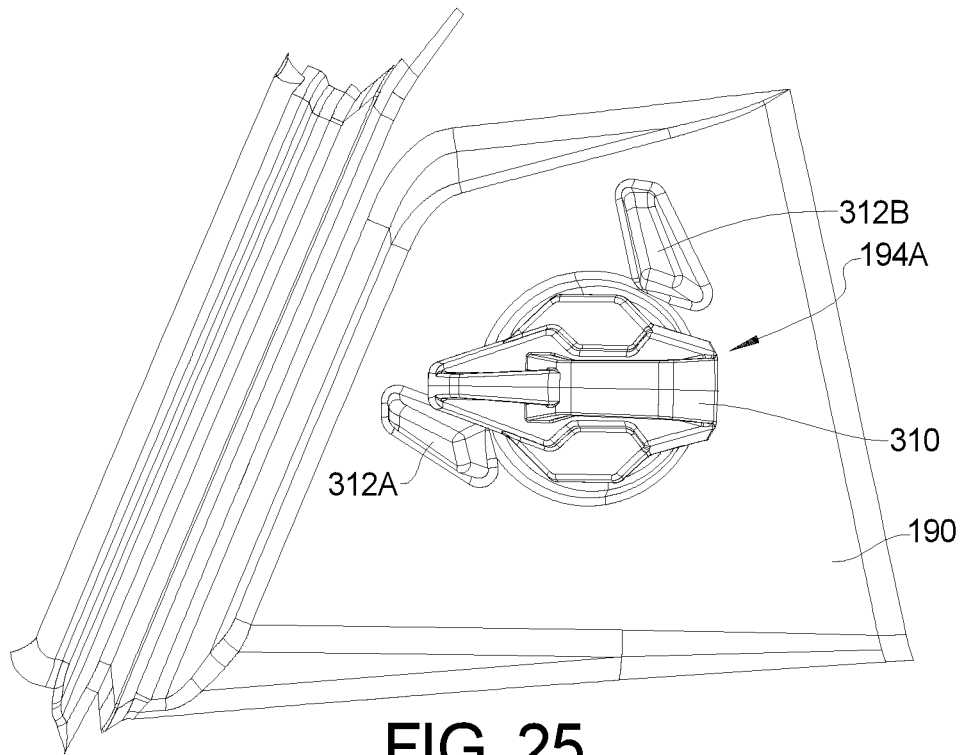

FIG. 25

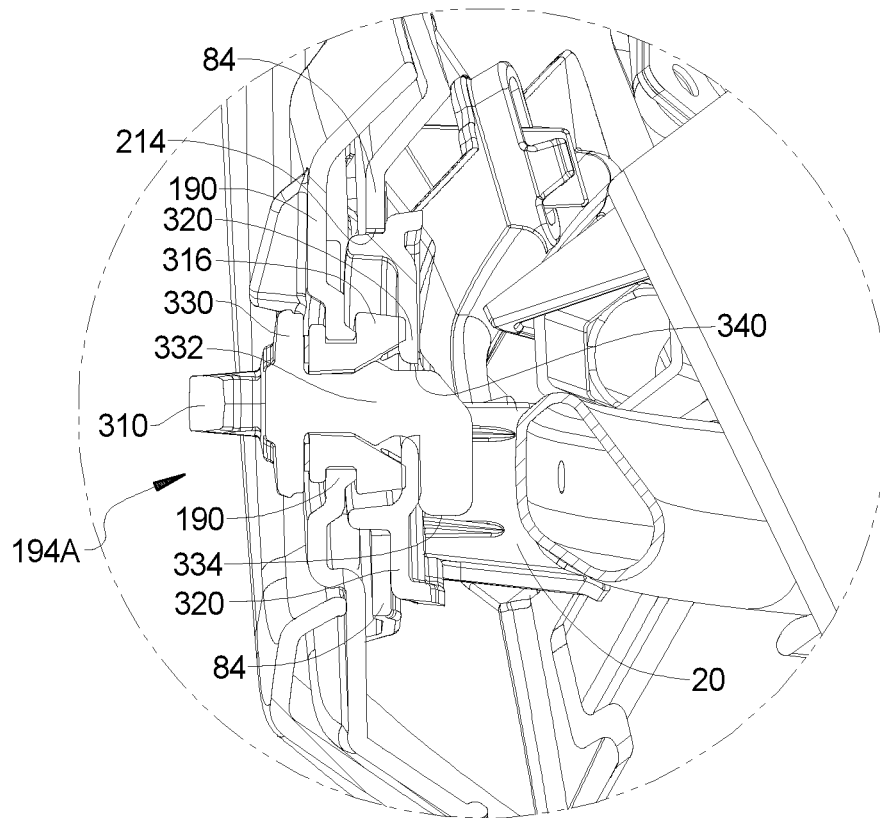

FIG. 26

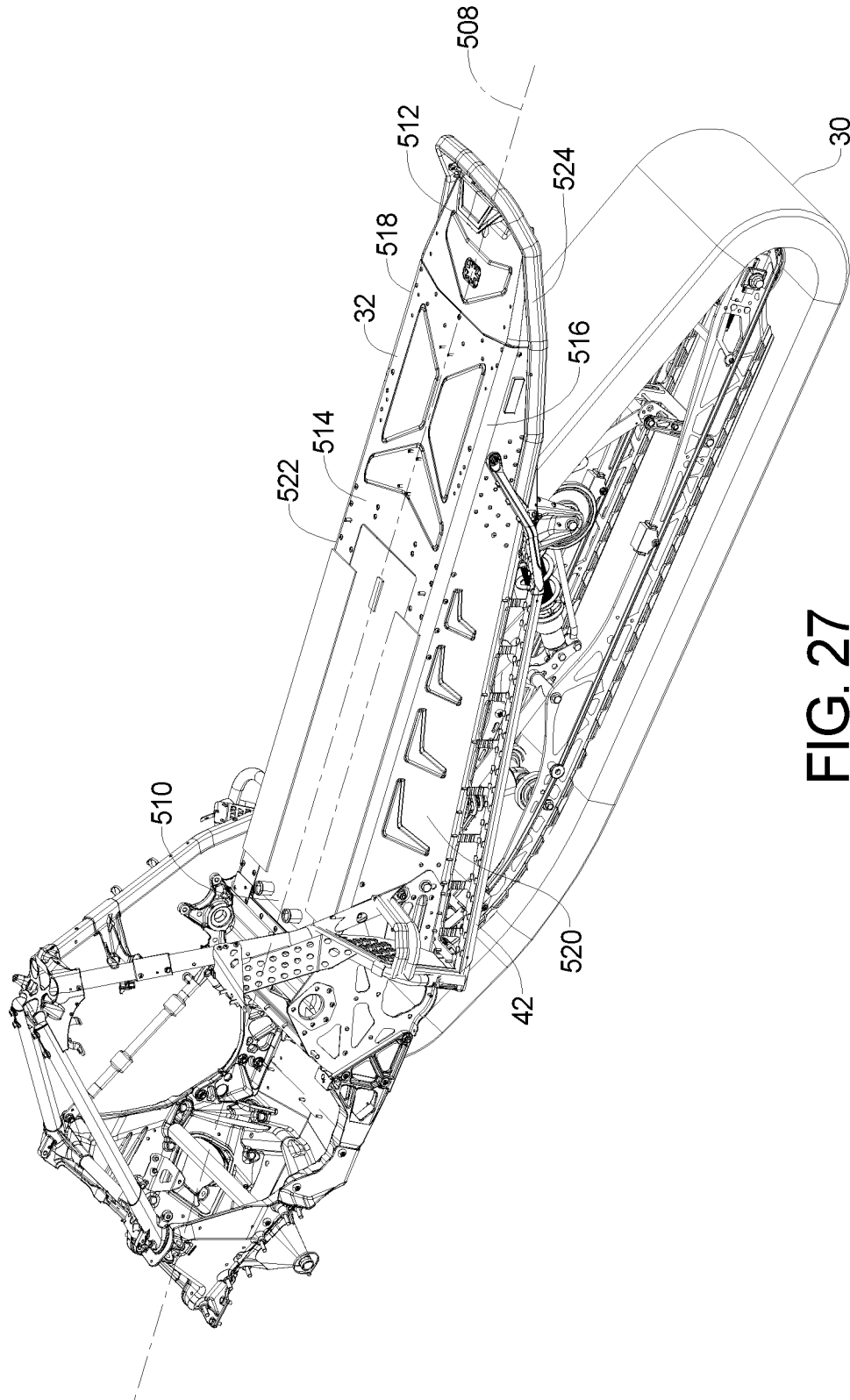

FIG. 27

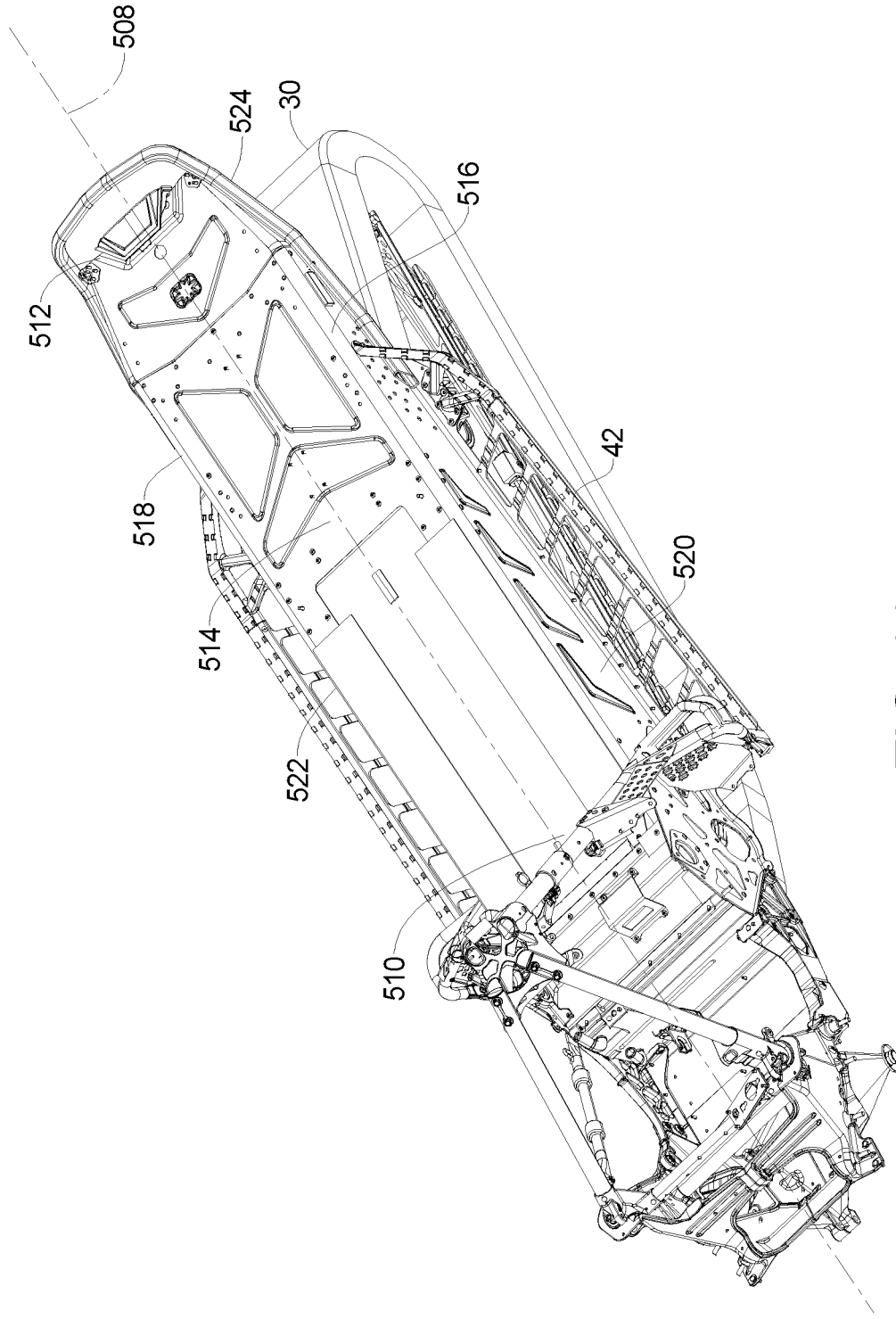

FIG. 28

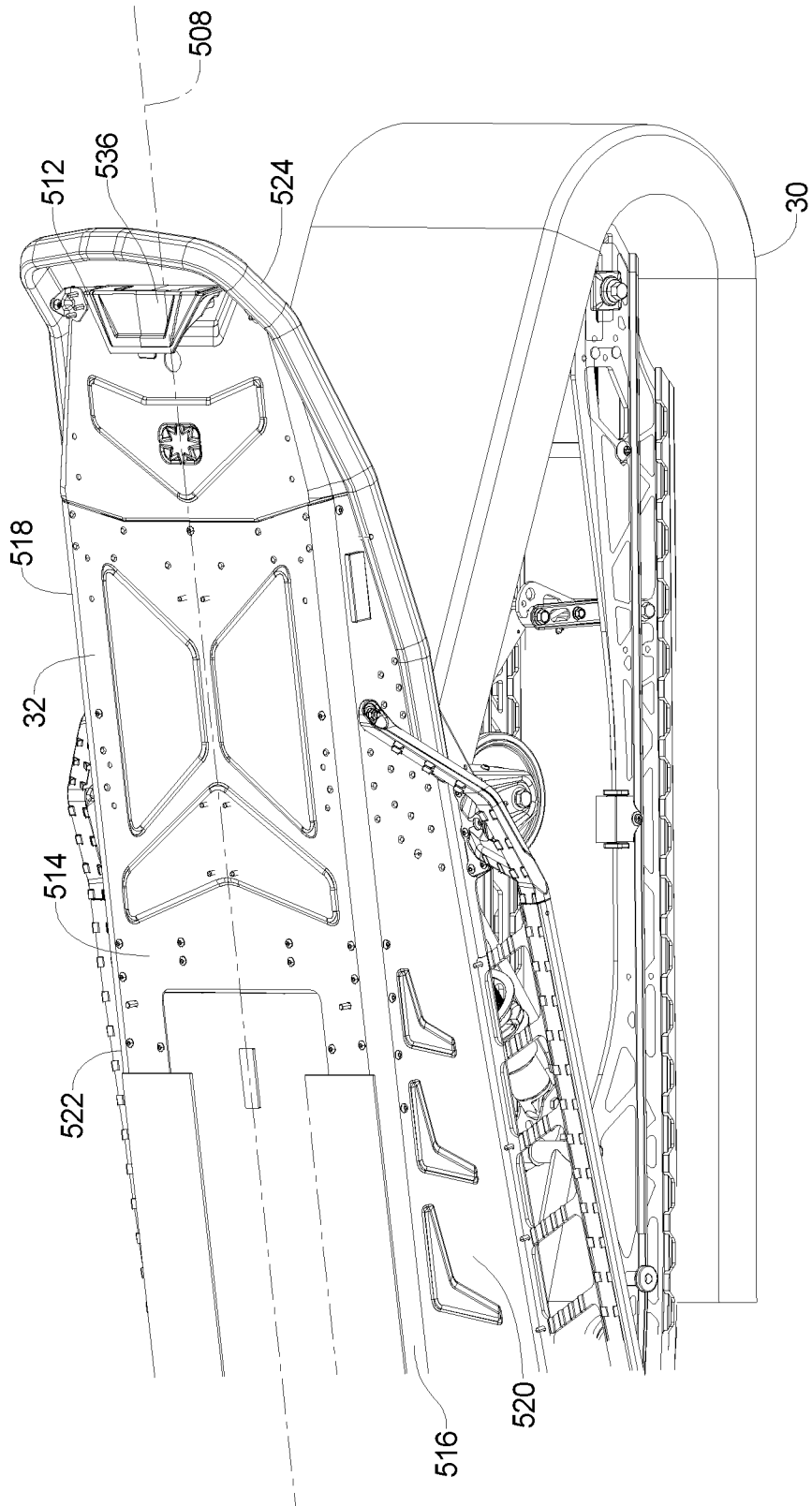

FIG. 29



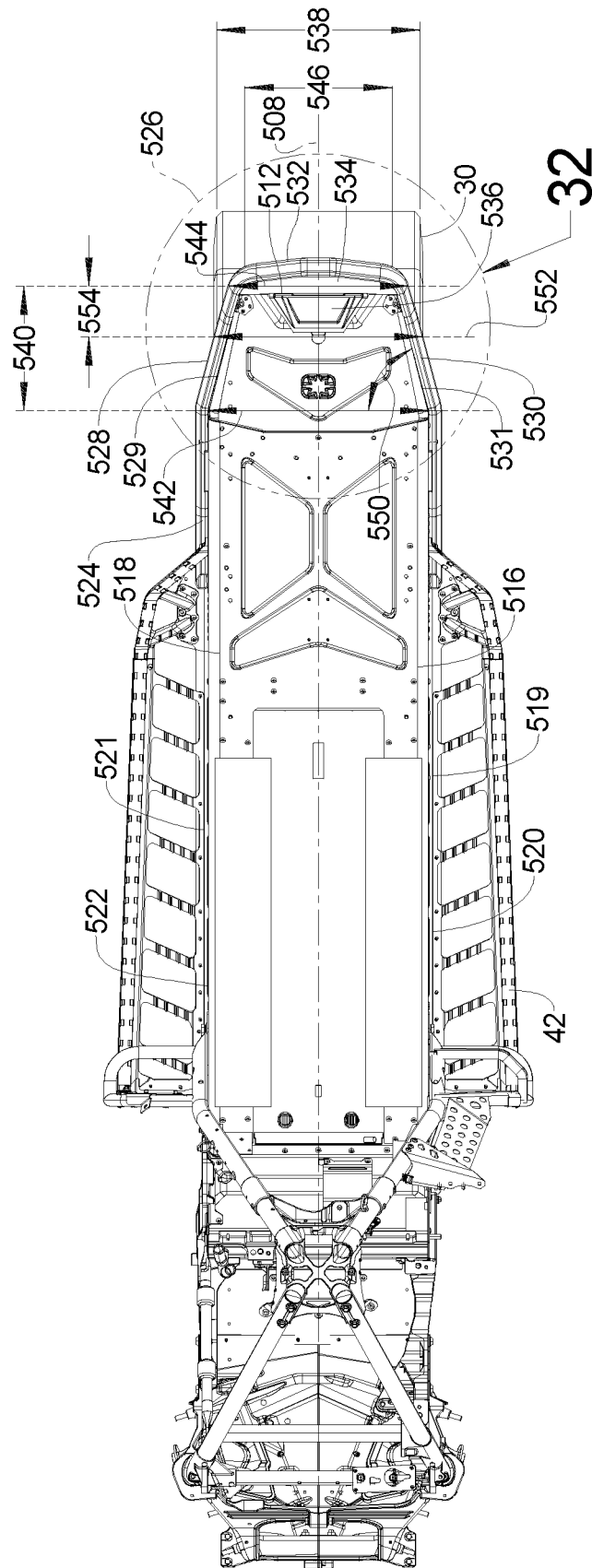

FIG. 31

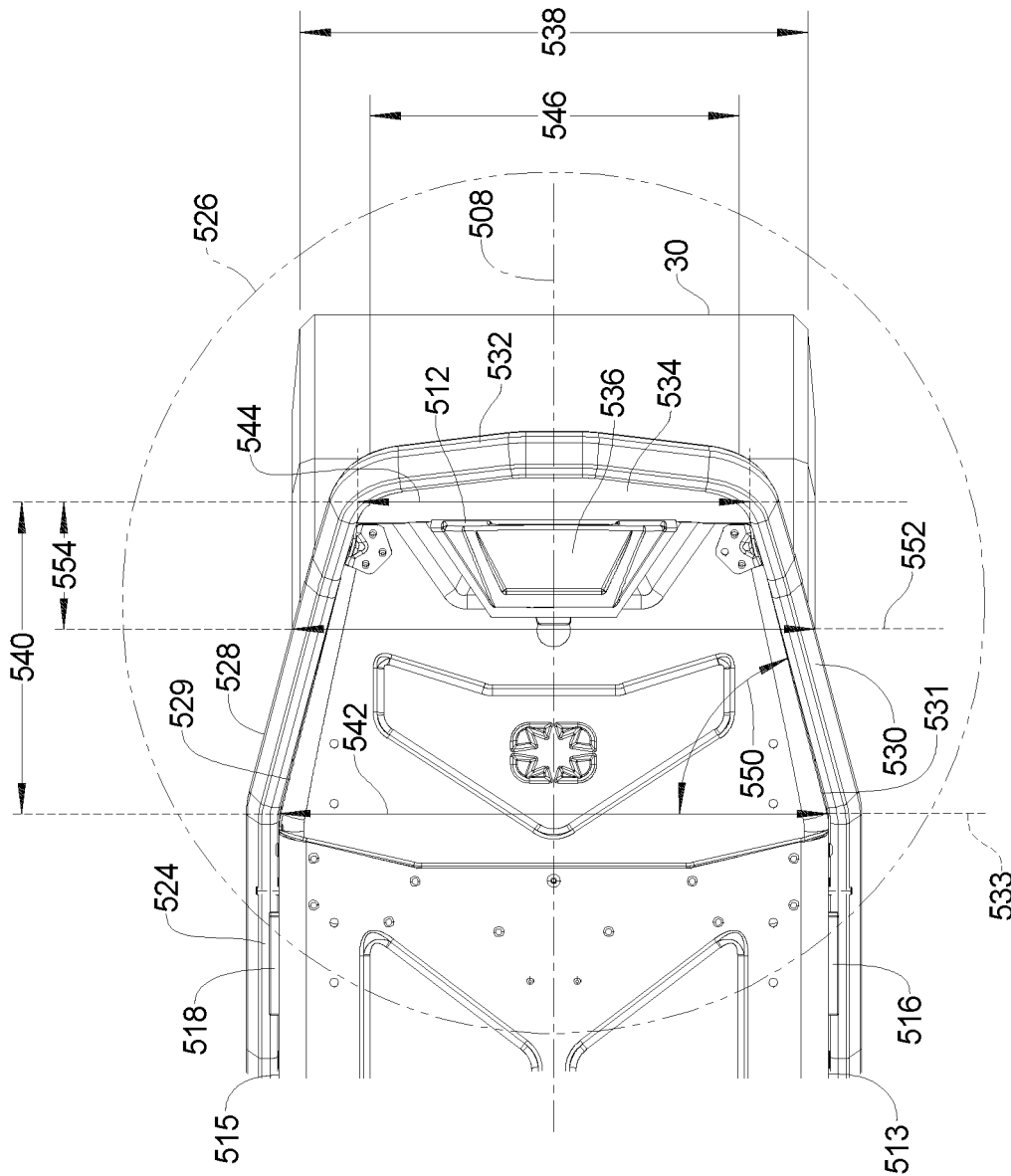

FIG. 32

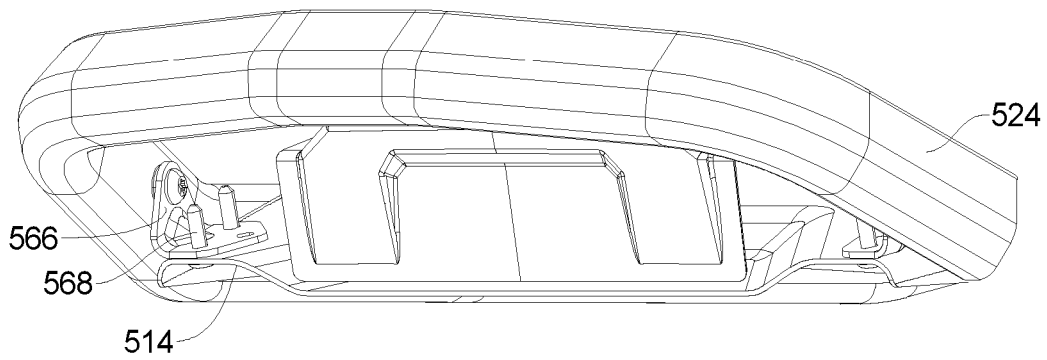

FIG. 33A

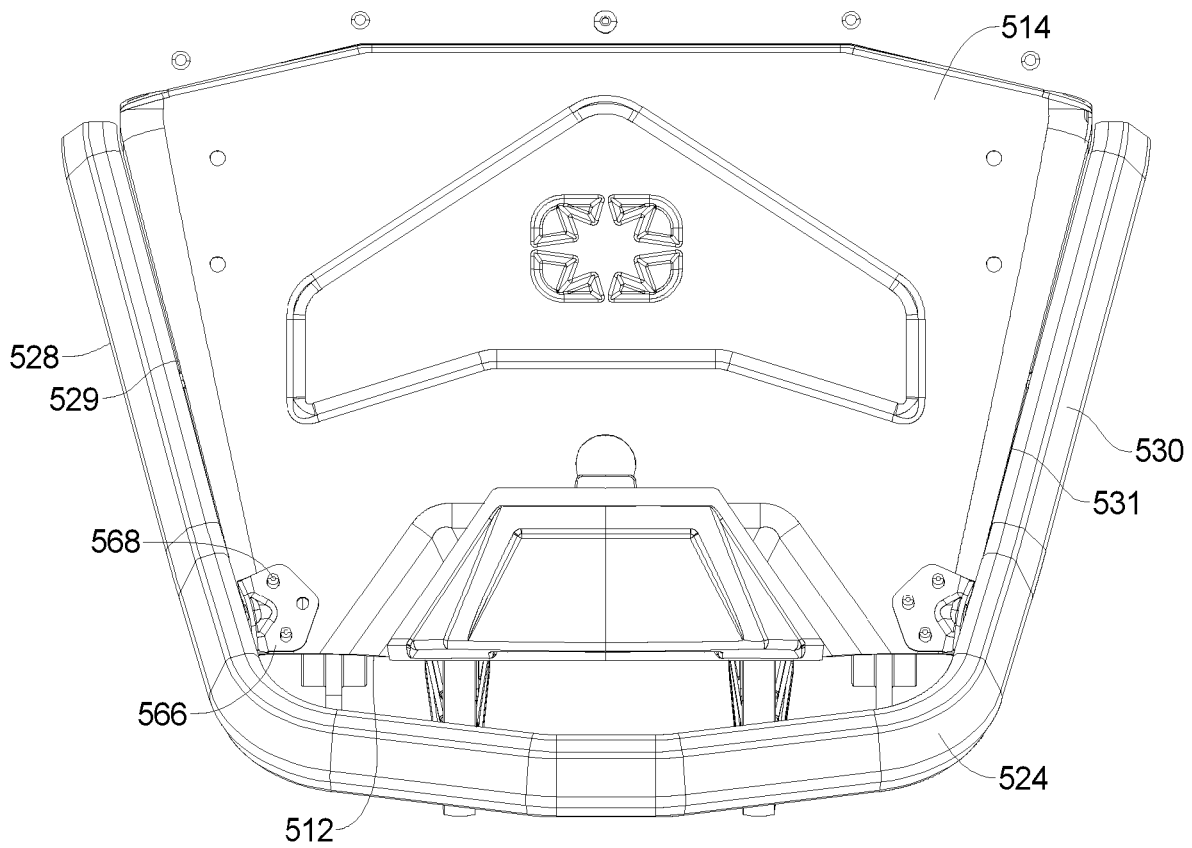
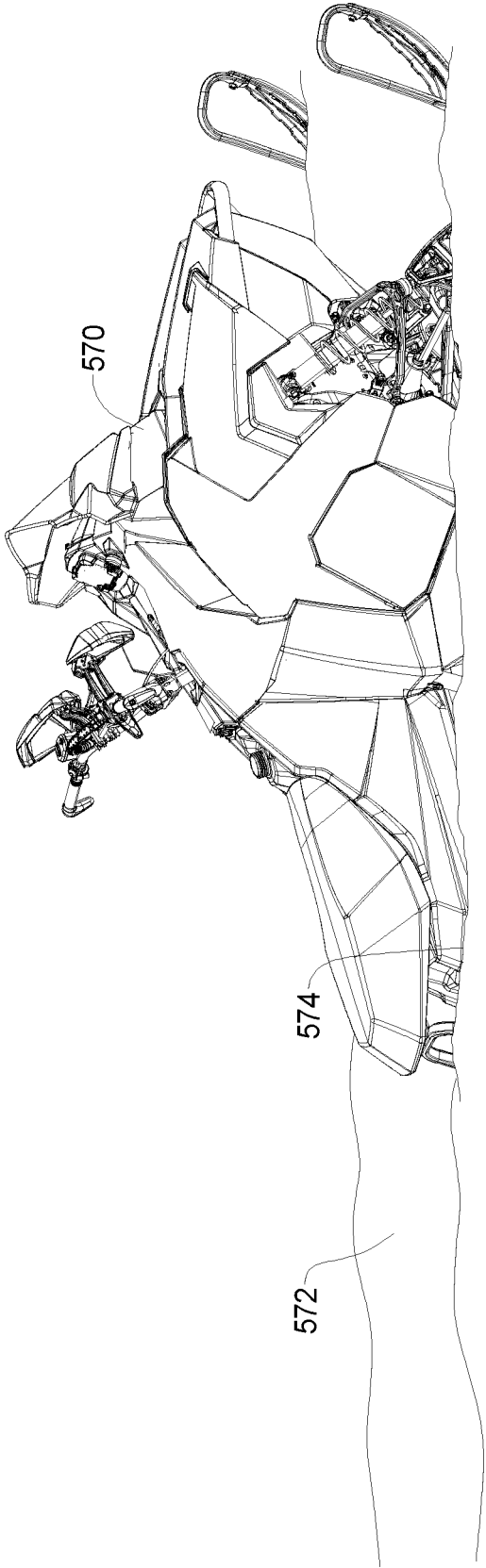
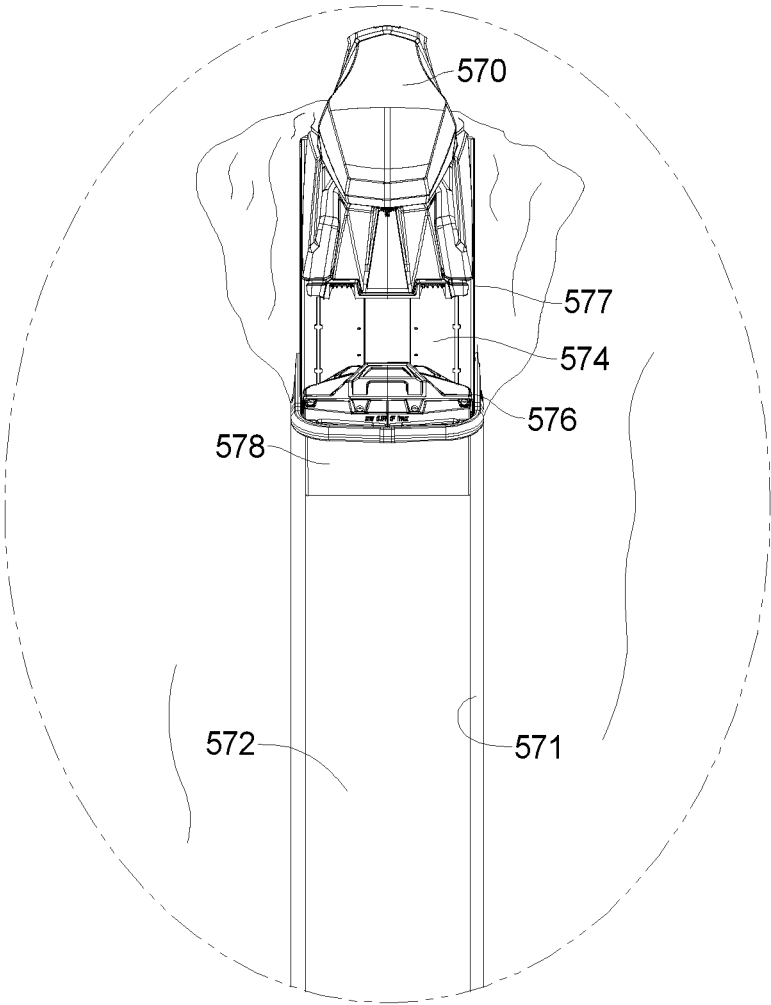

FIG. 33B



**FIG. 34**  
PRIOR  
ART



**FIG. 35**  
PRIOR  
ART

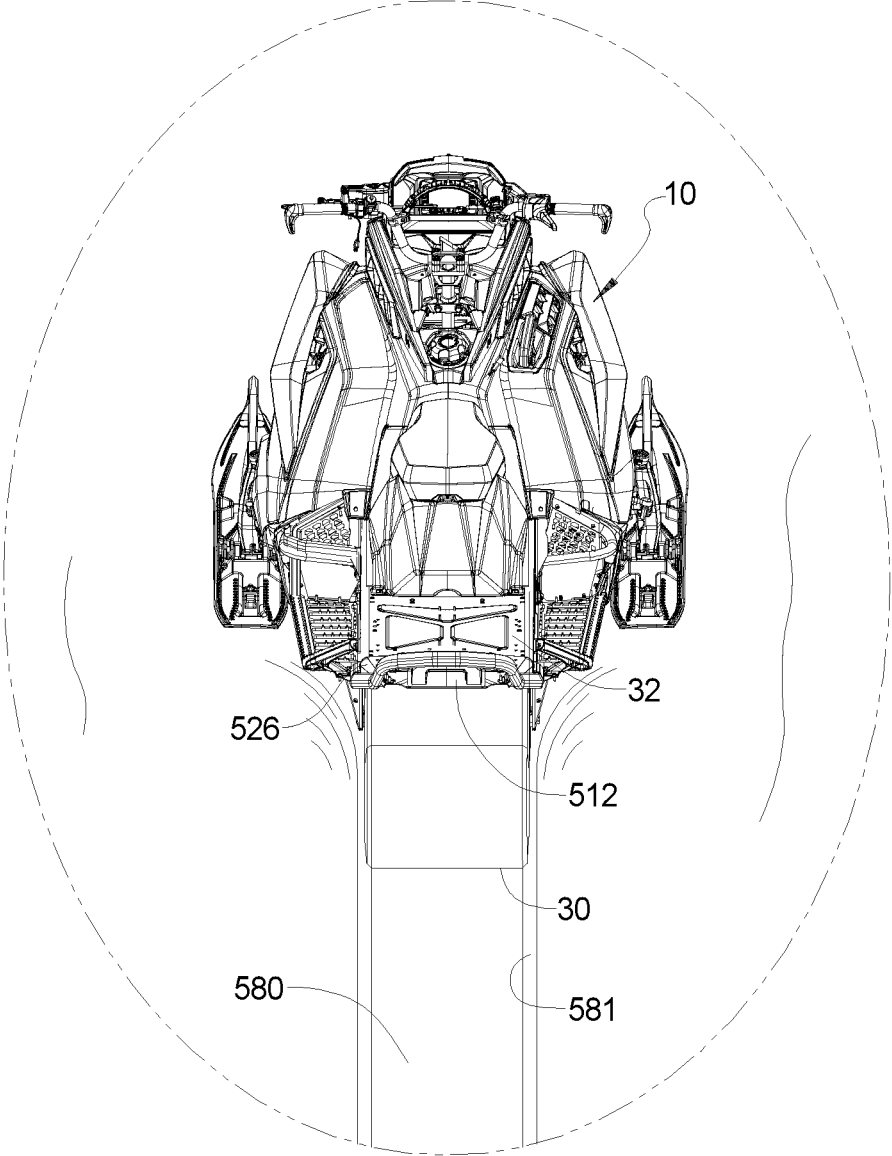

FIG. 36

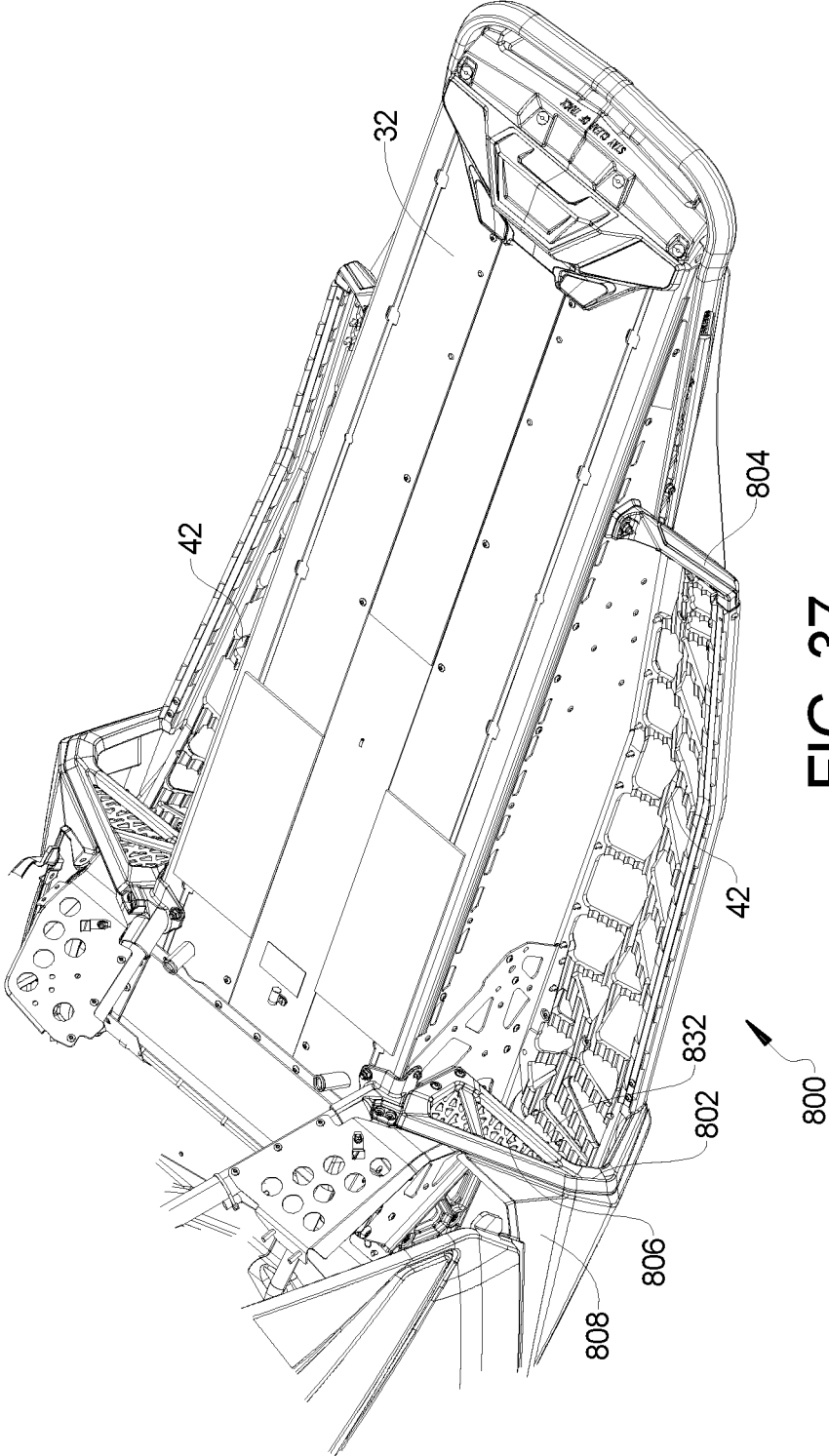

FIG. 37

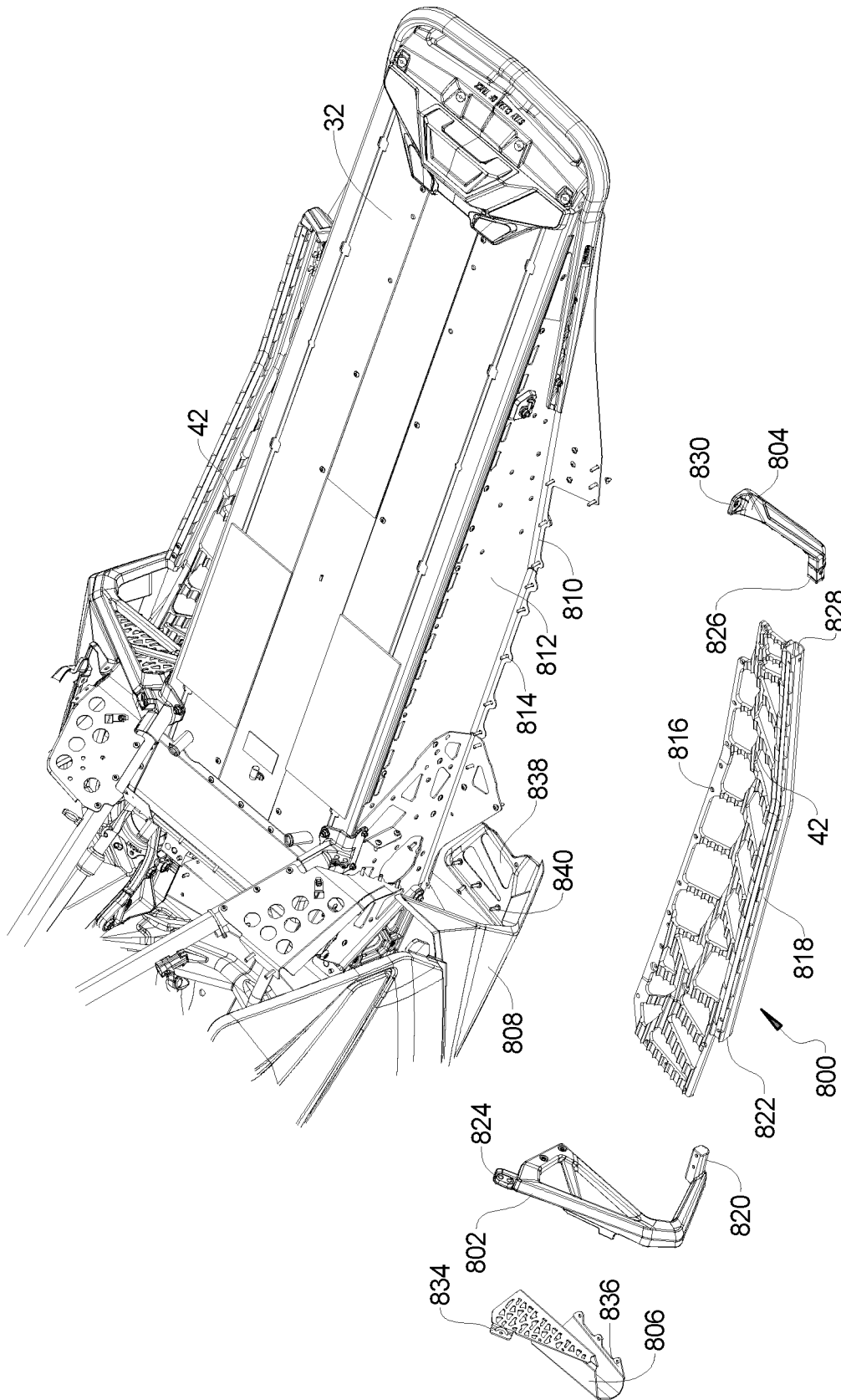

FIG. 38

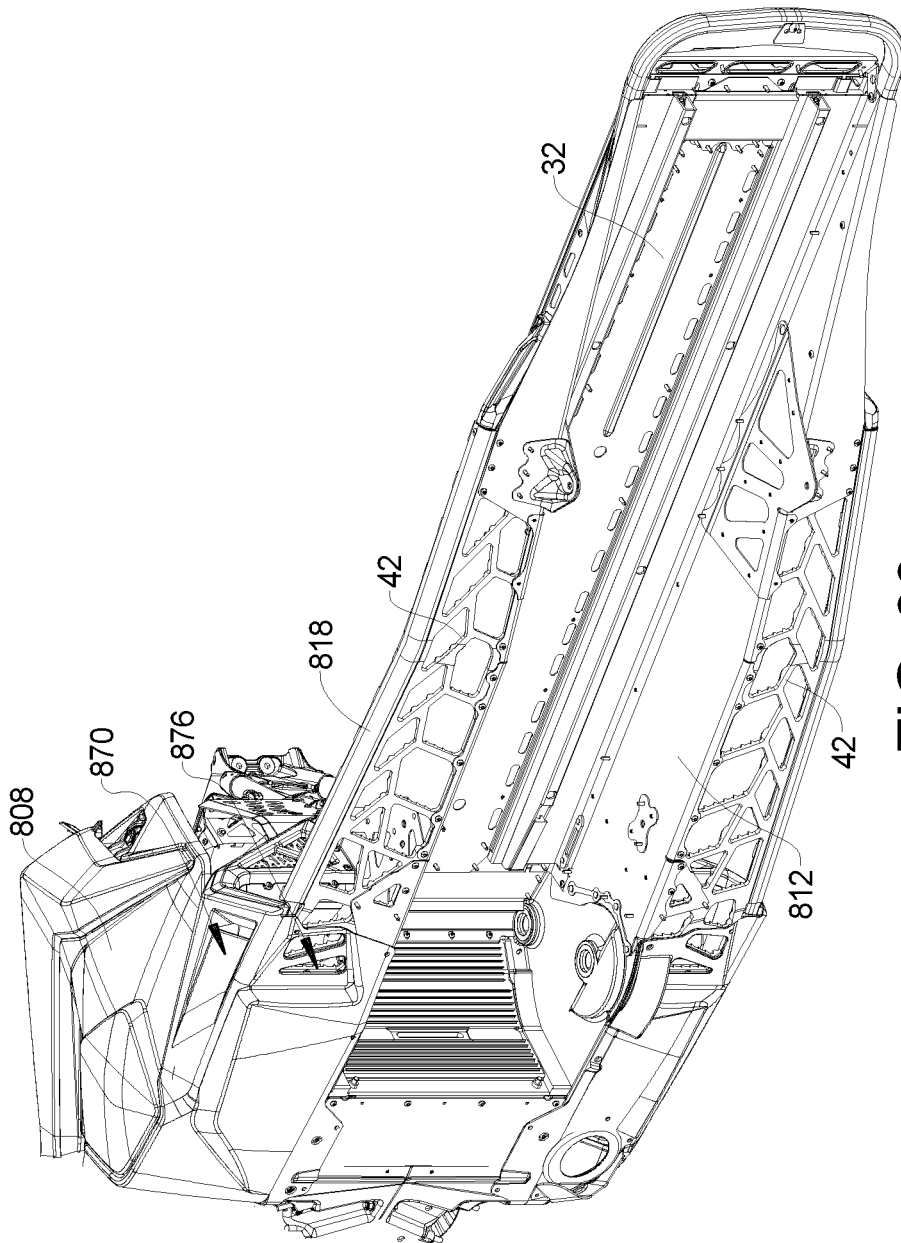

FIG. 39

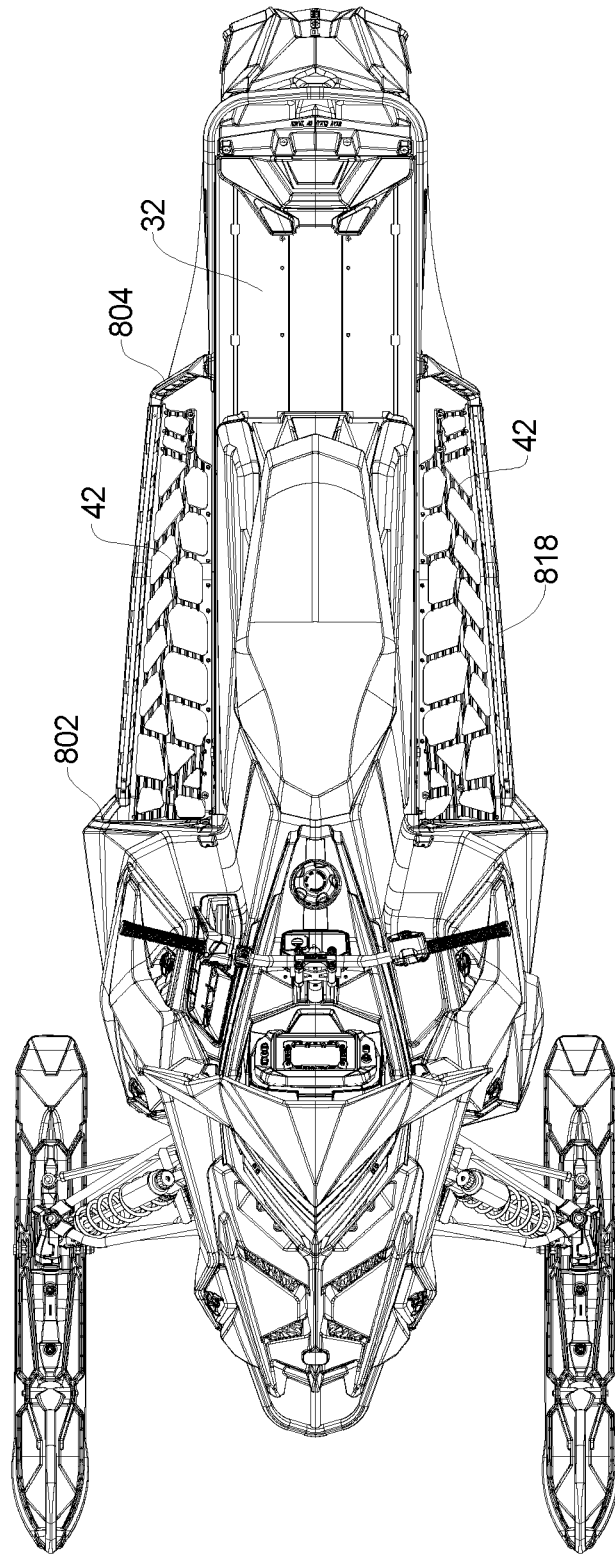

FIG. 40

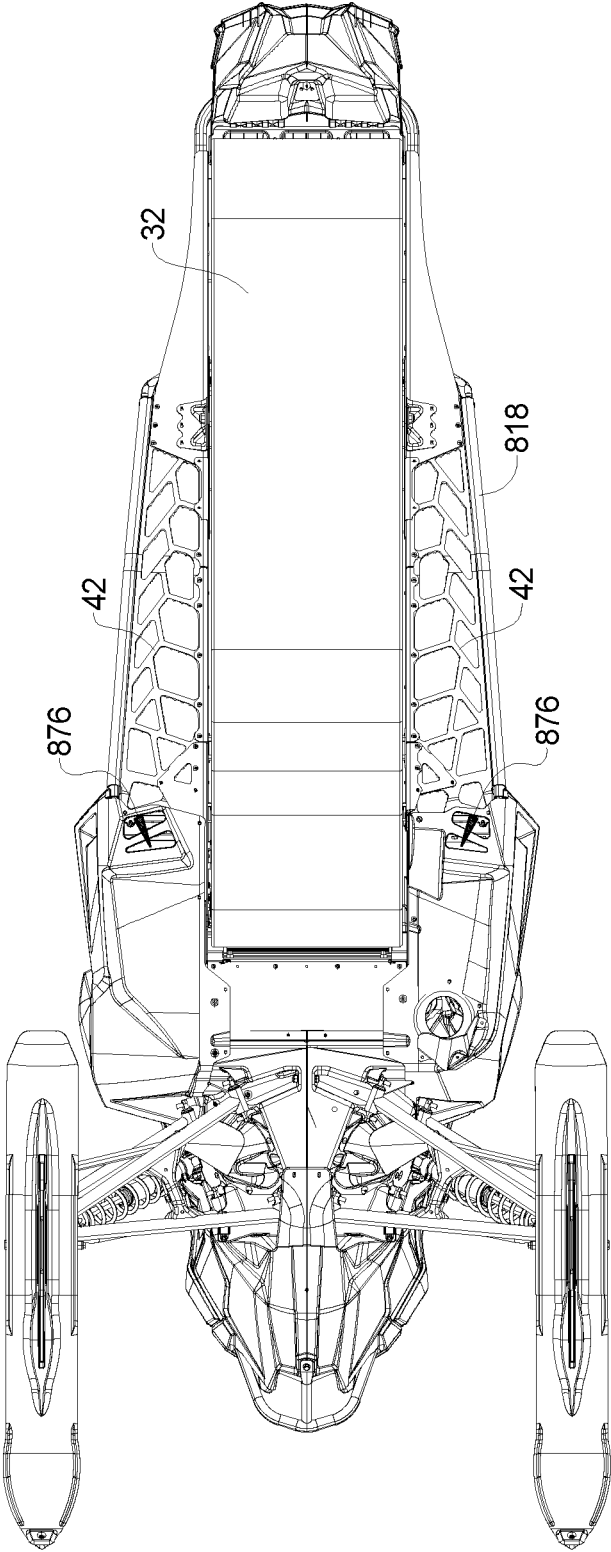

FIG. 41

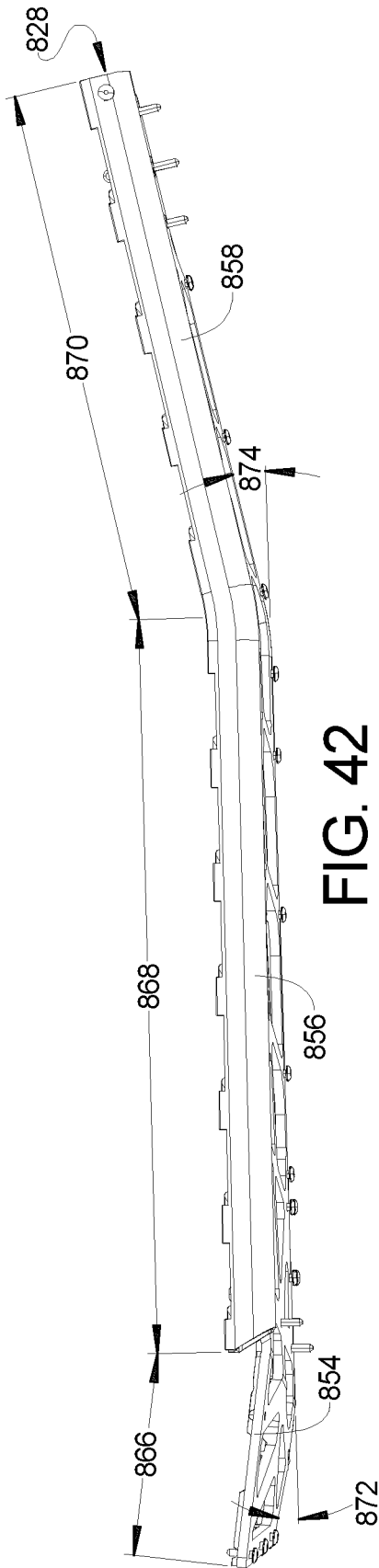

FIG. 42

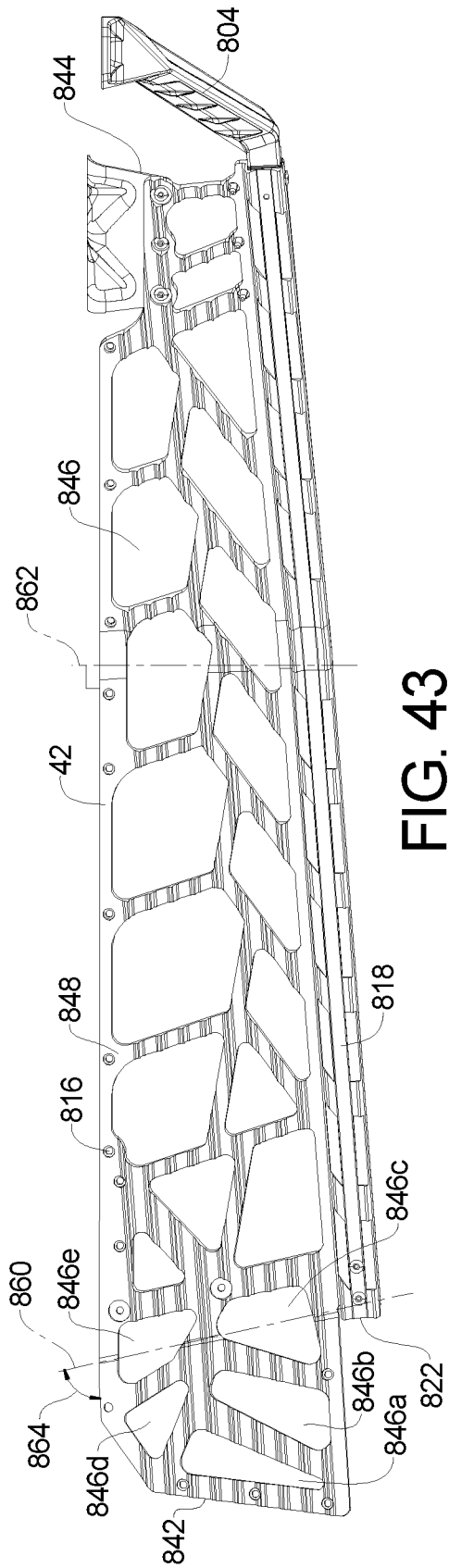

FIG. 43

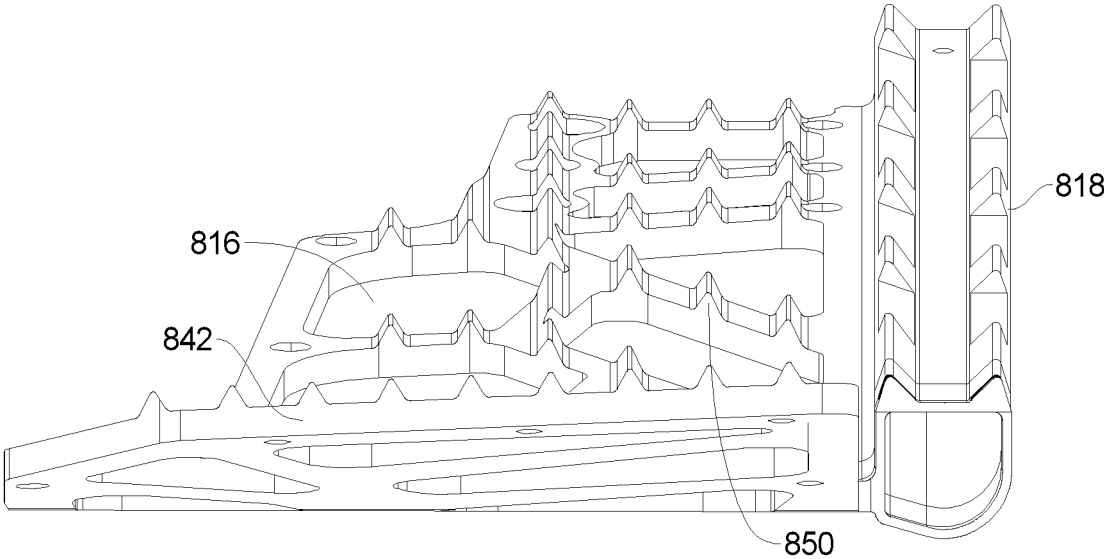

FIG. 44A

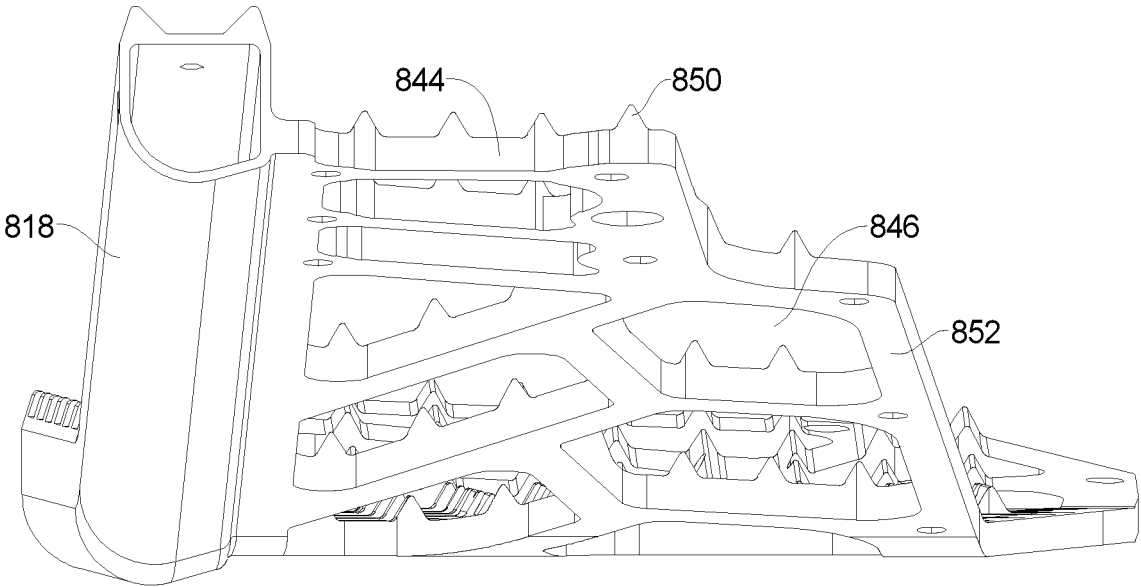

FIG. 44B

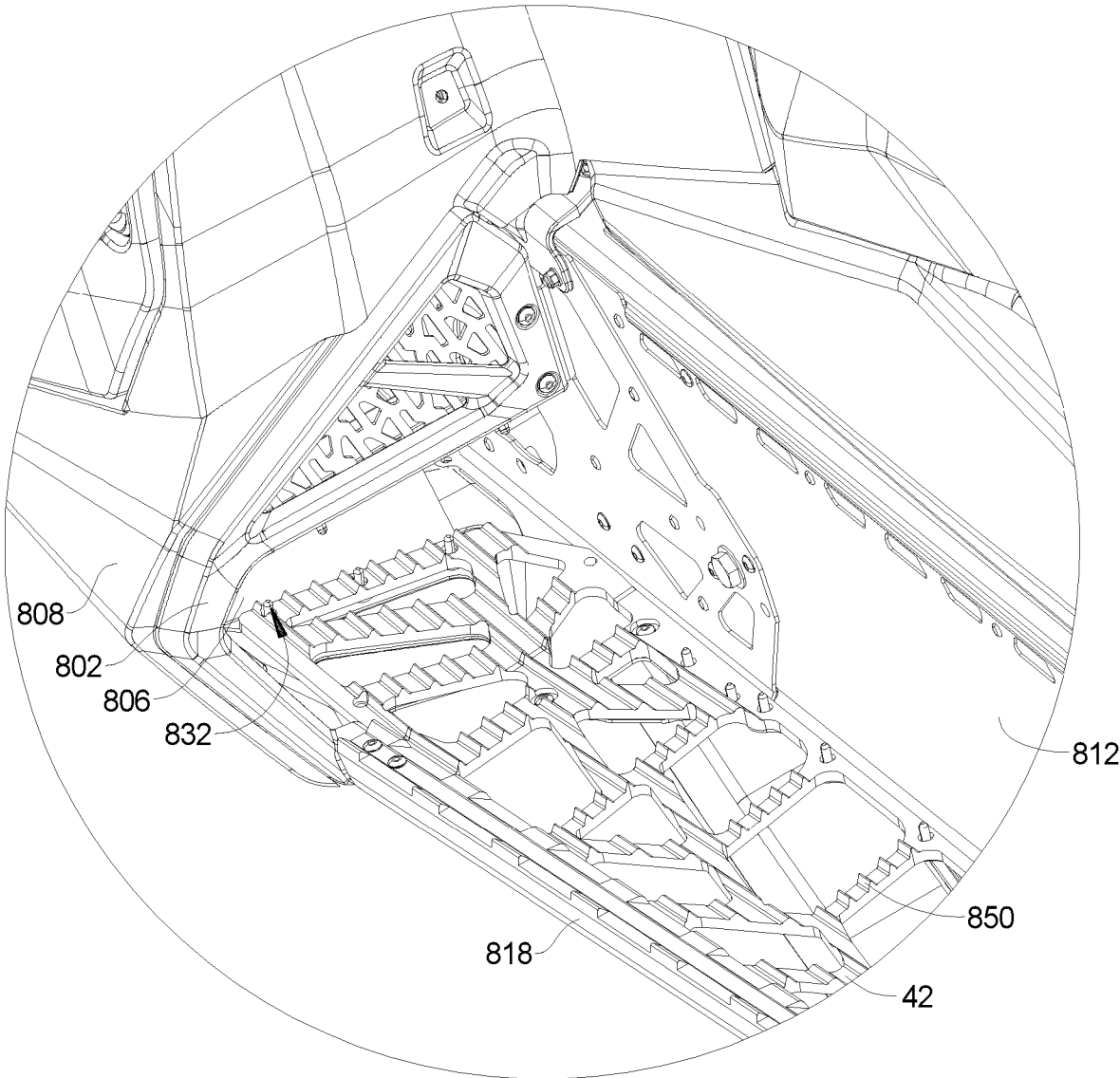

FIG. 45

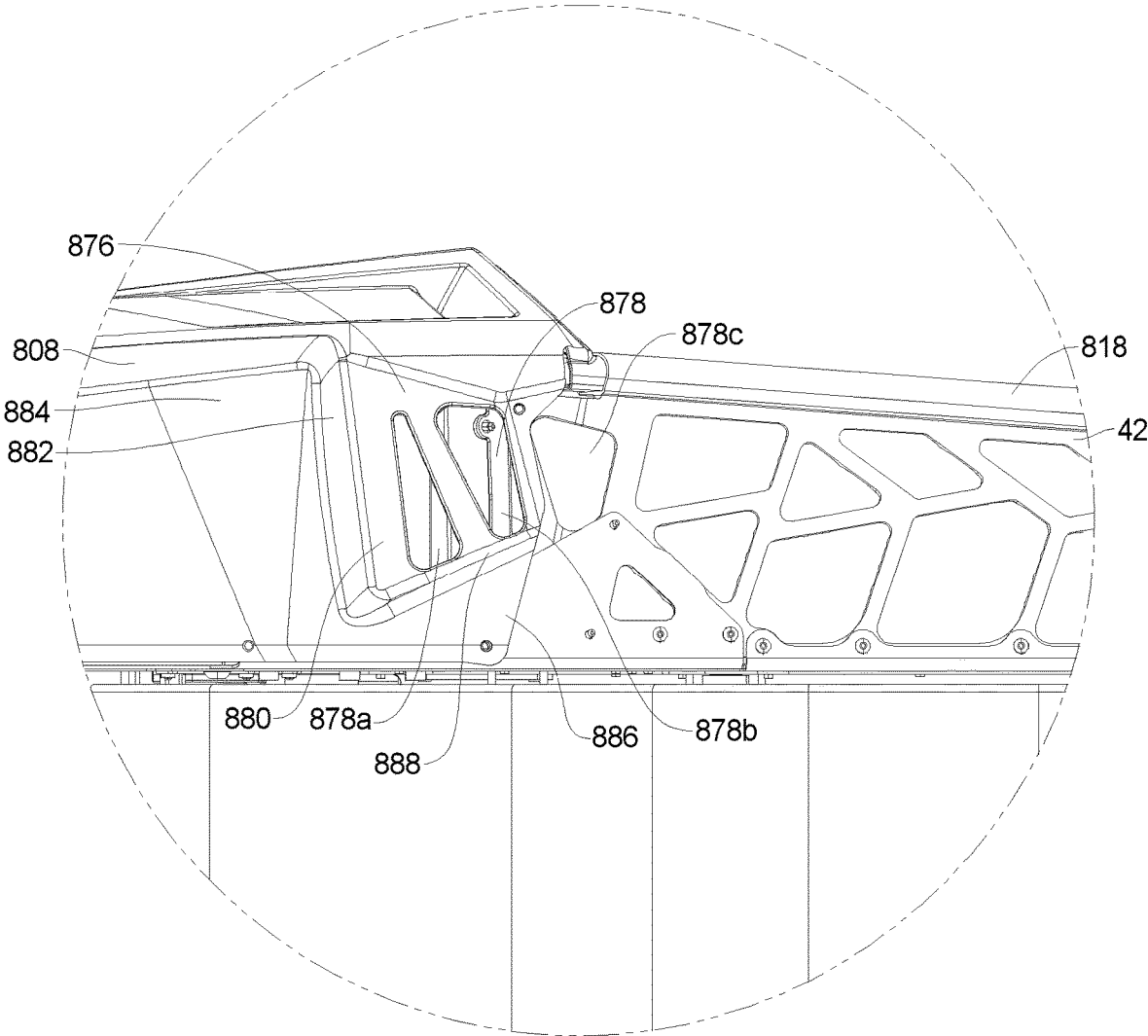

FIG. 46

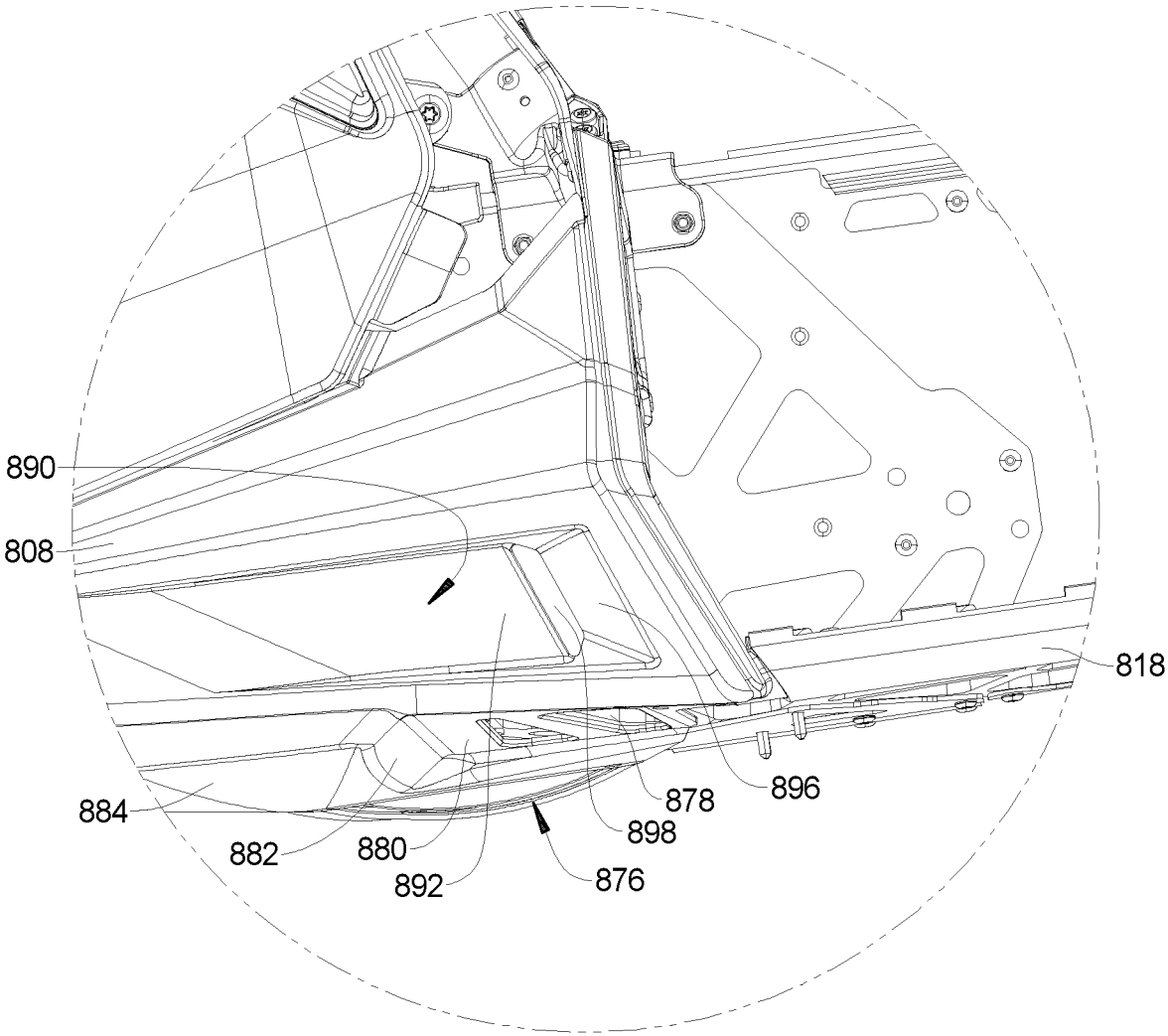

FIG. 47

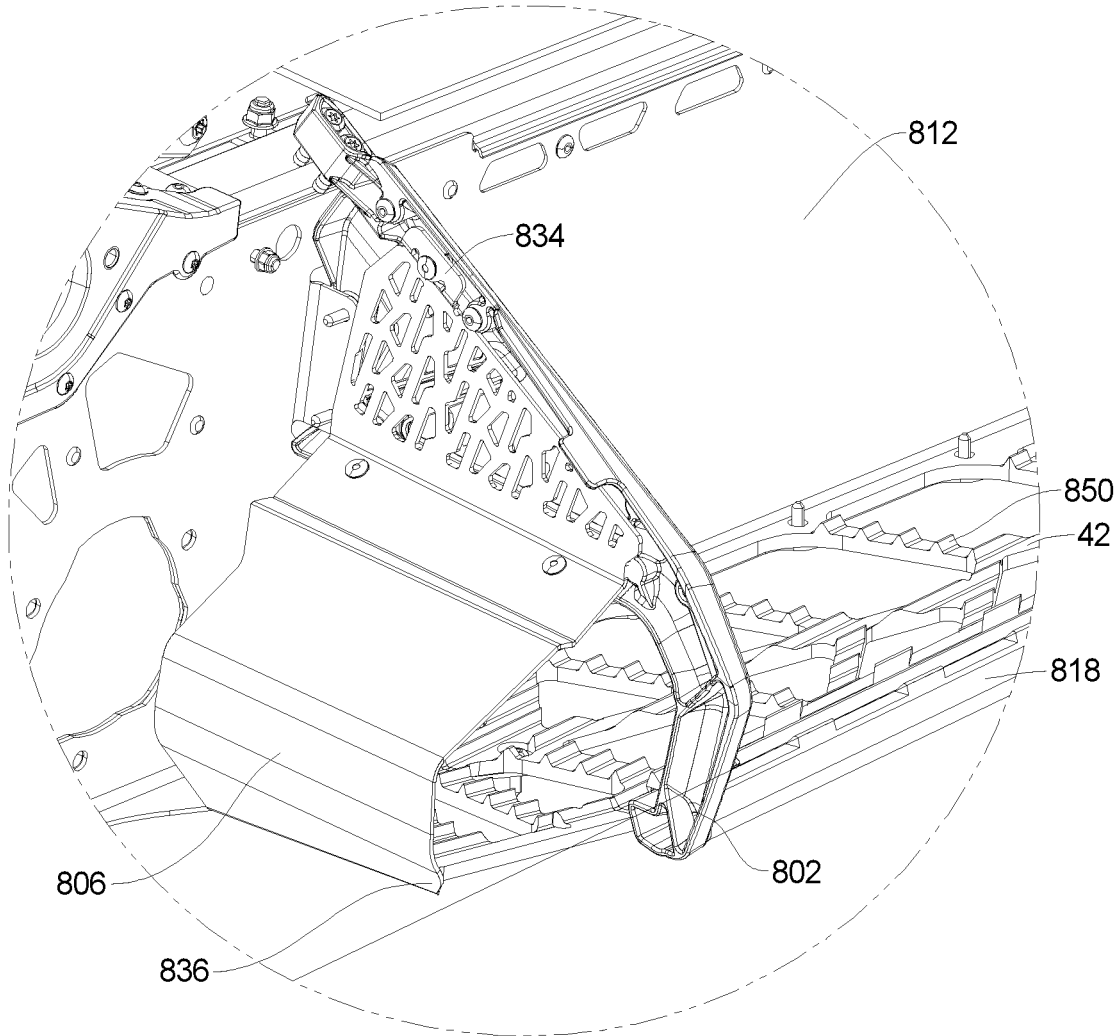

FIG. 48

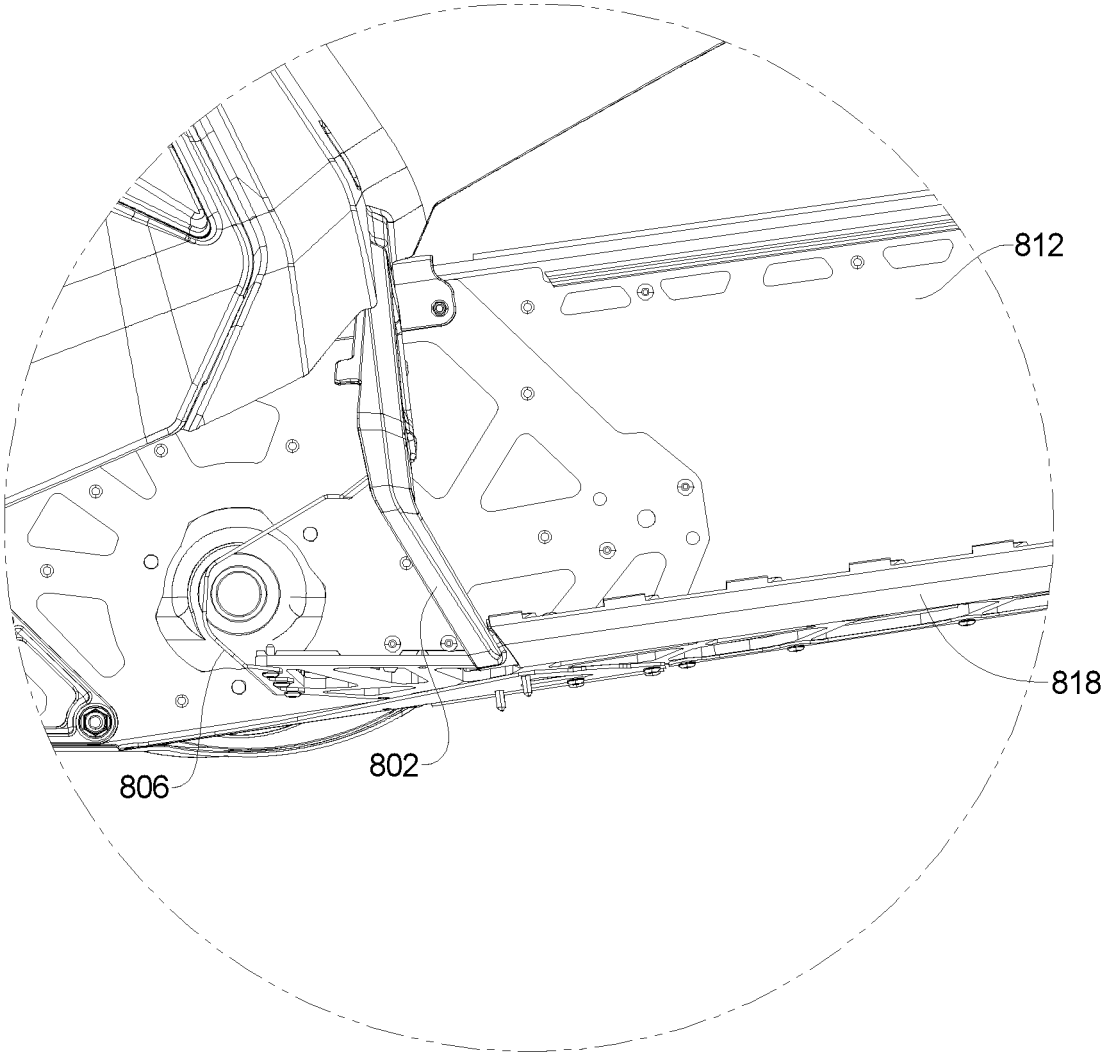

FIG. 49

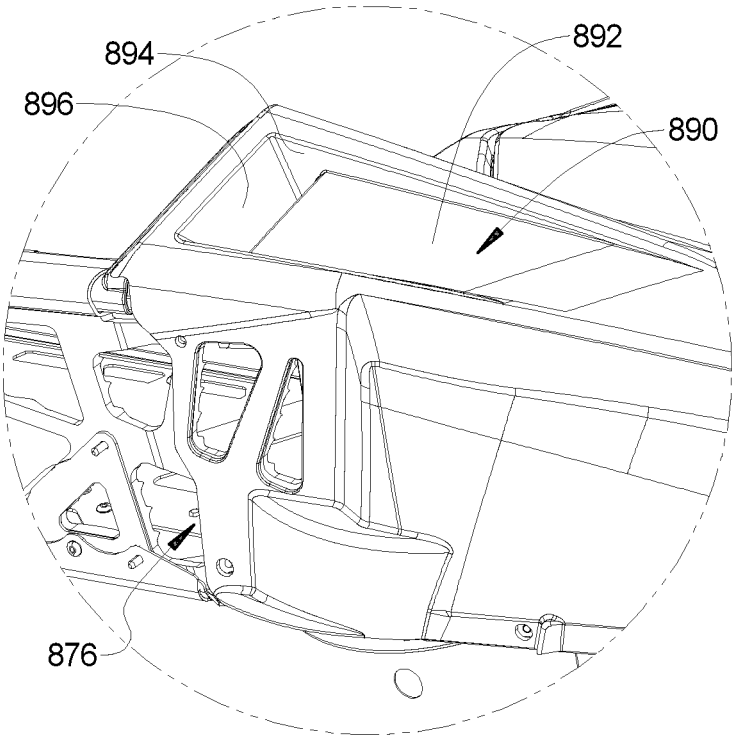

FIG. 50A

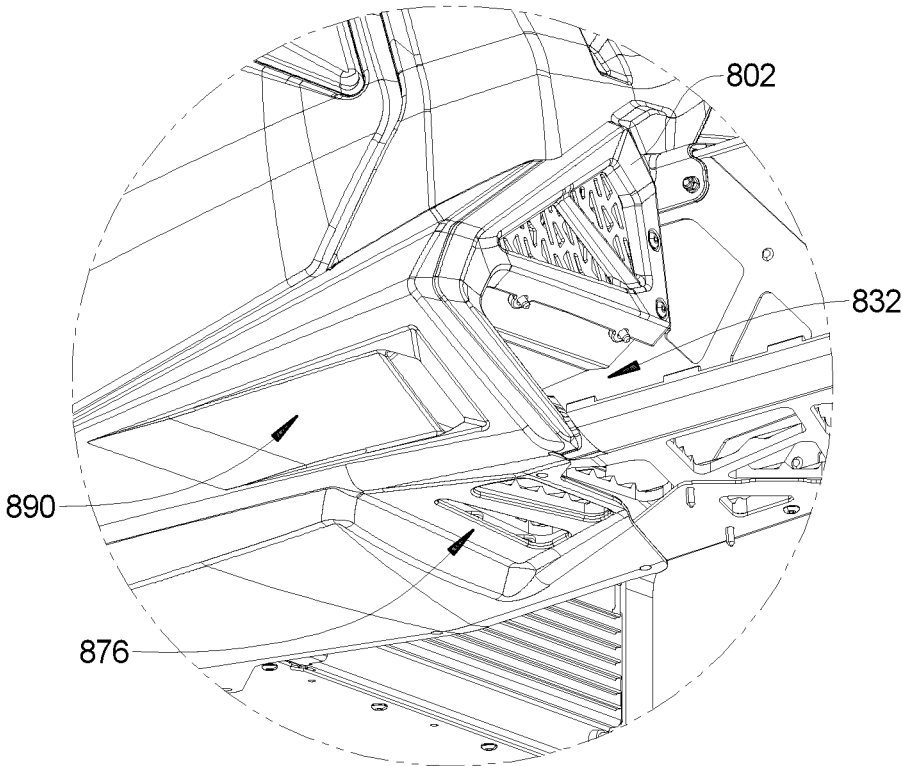

FIG. 50B

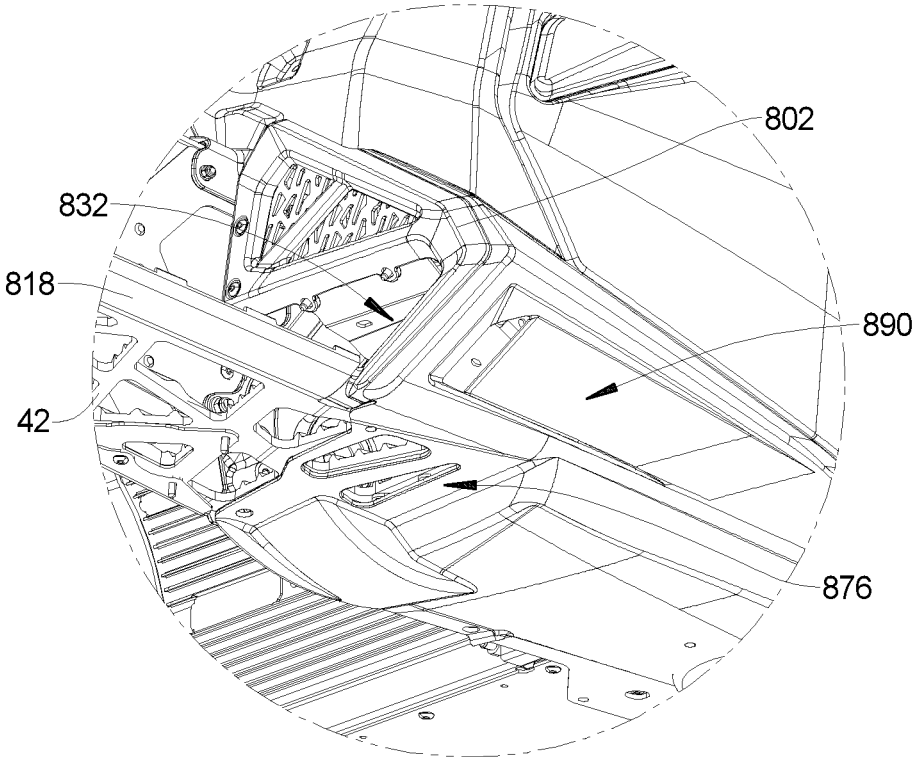

FIG. 51A

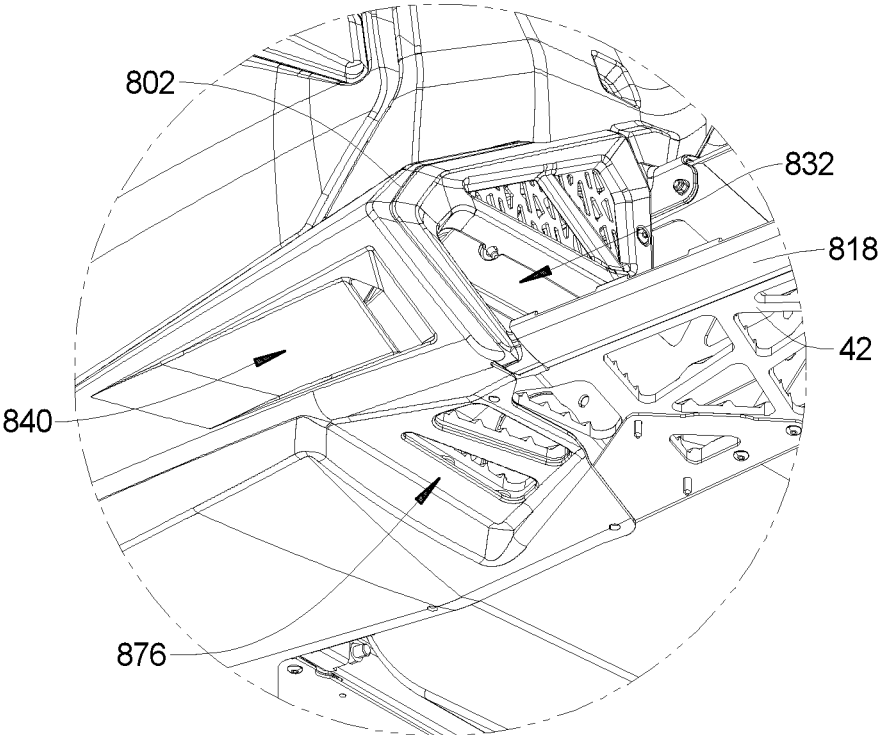

FIG. 51B

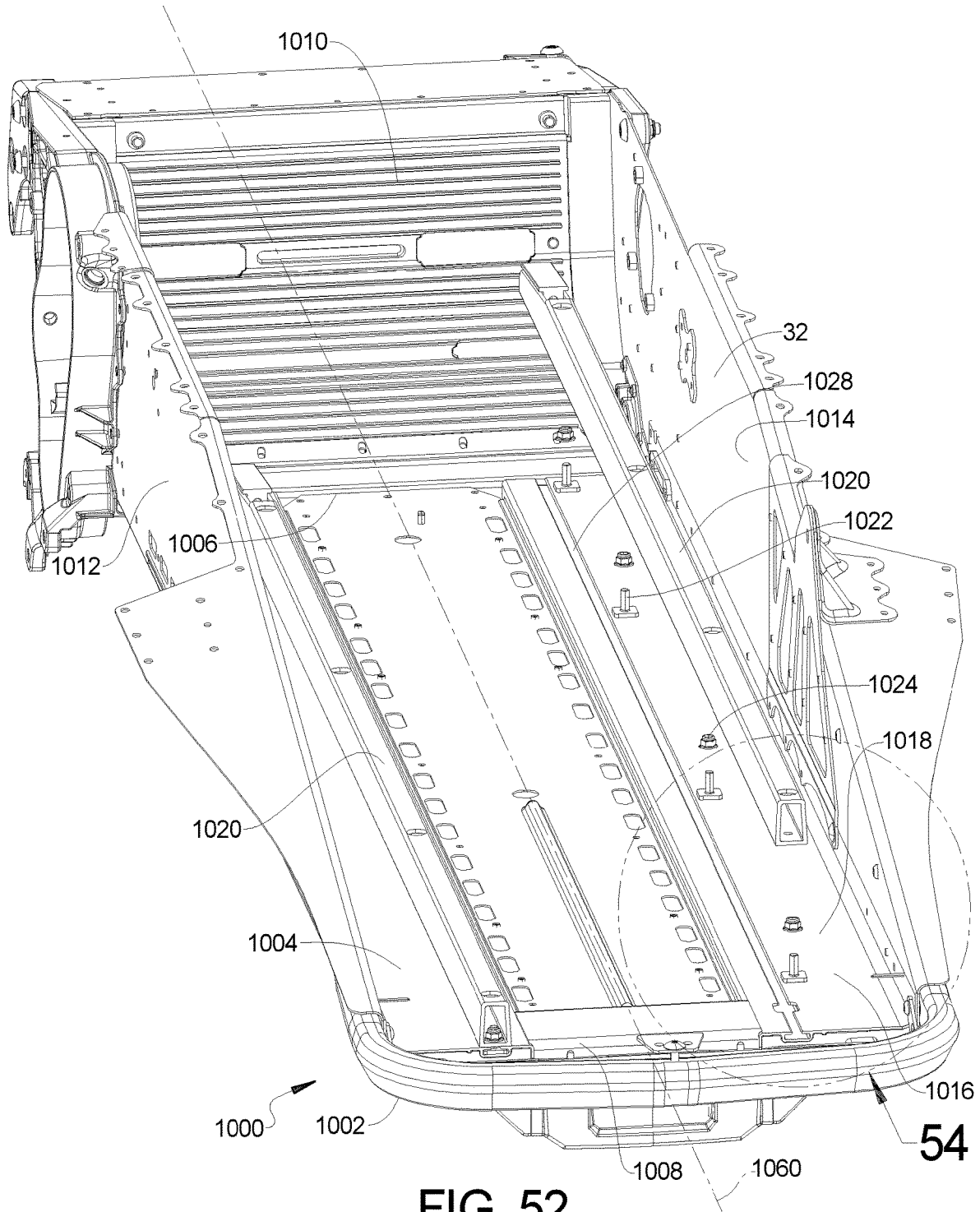

FIG. 52

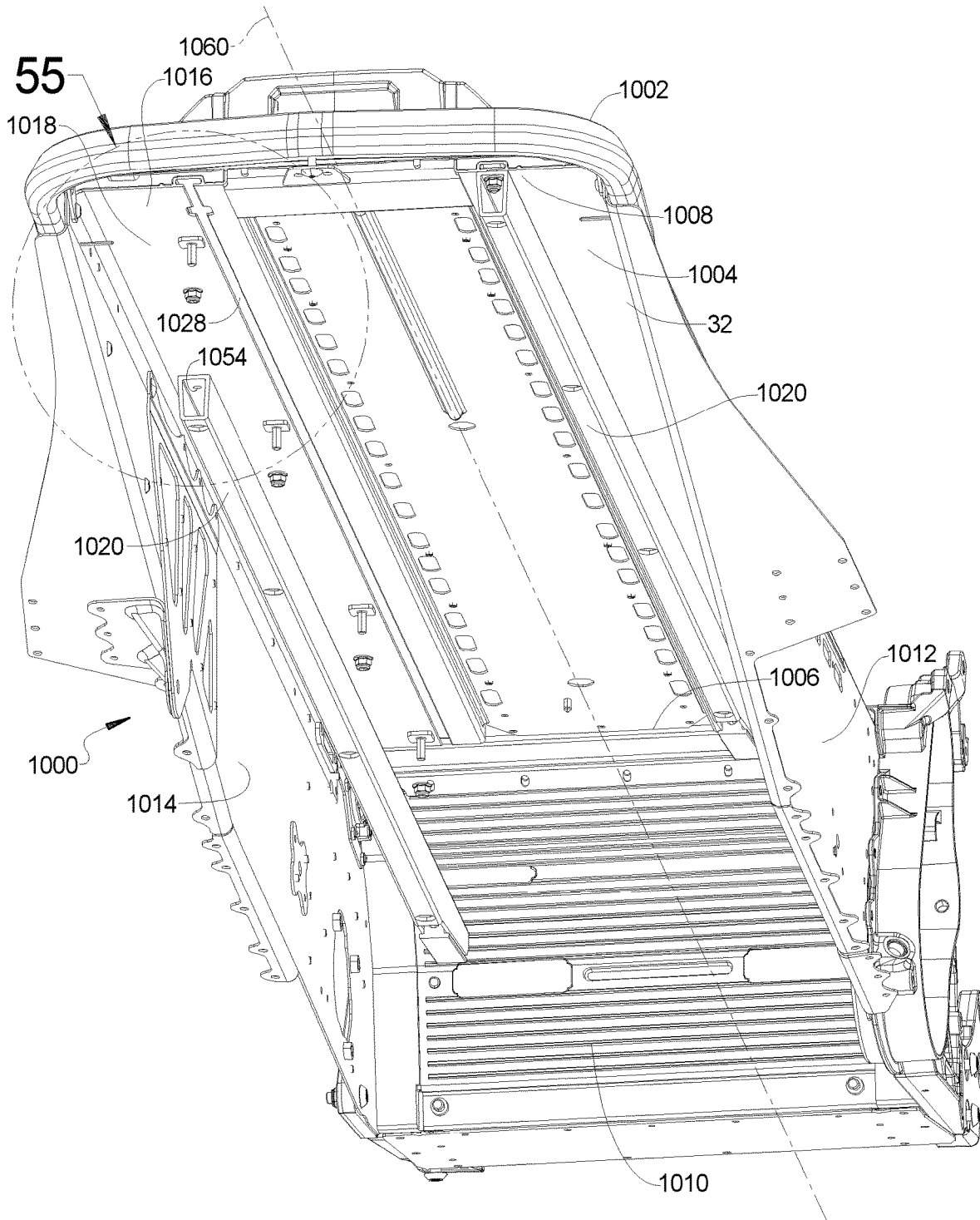

FIG. 53

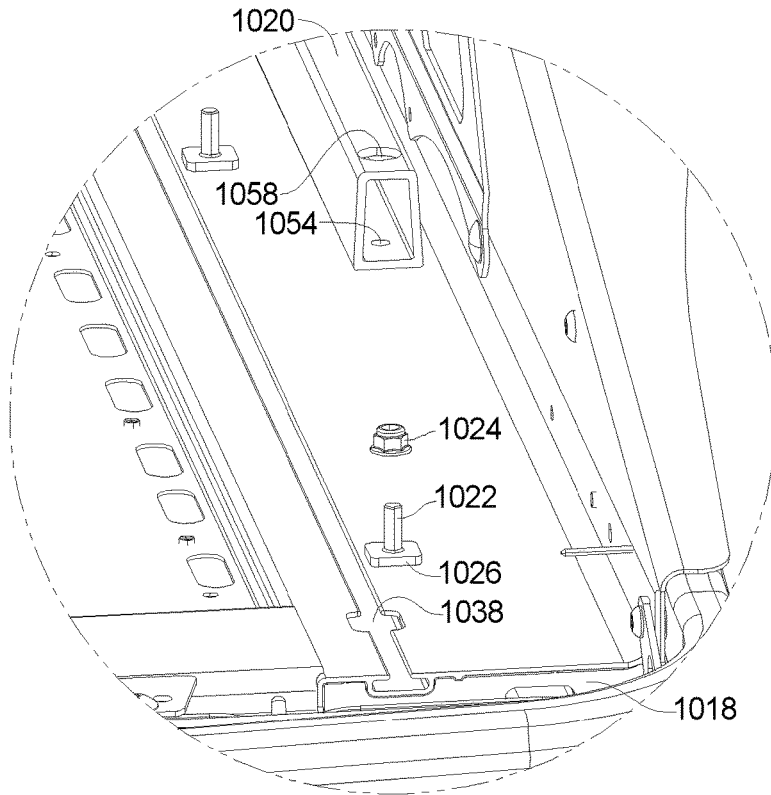

FIG. 54

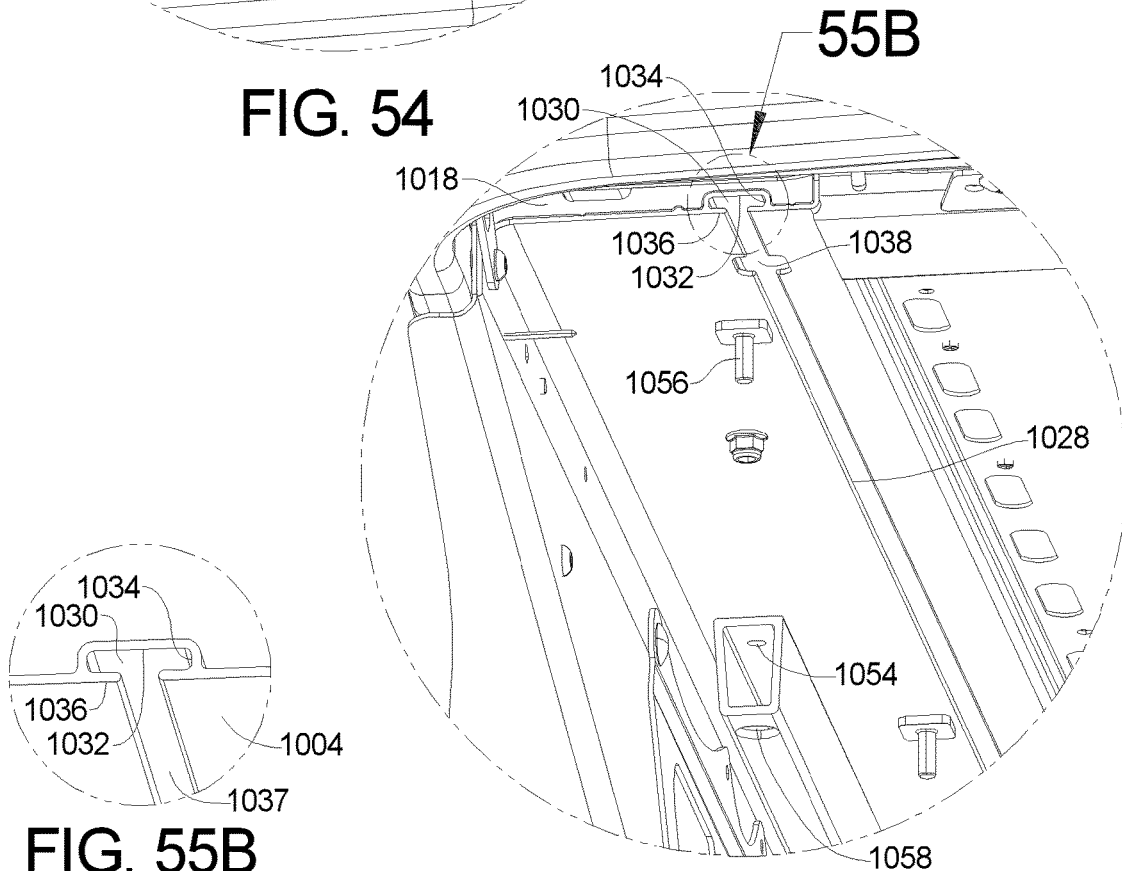

FIG. 55B

FIG. 55A

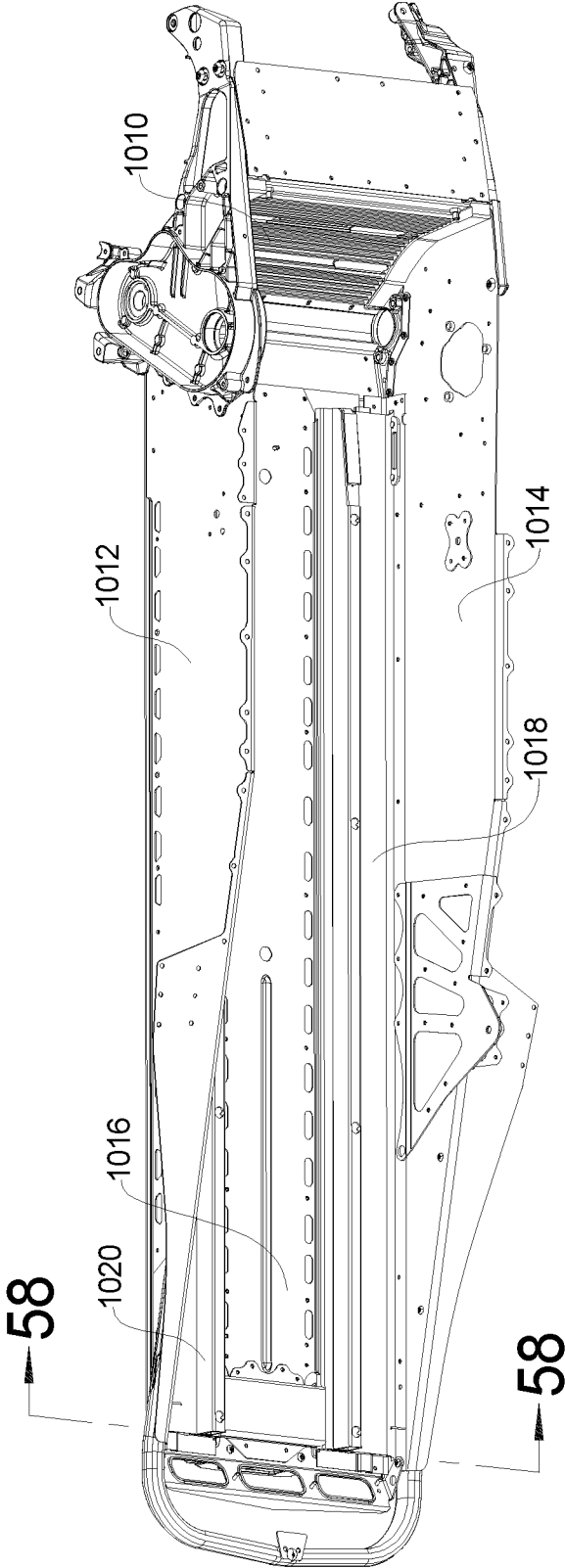

FIG. 56

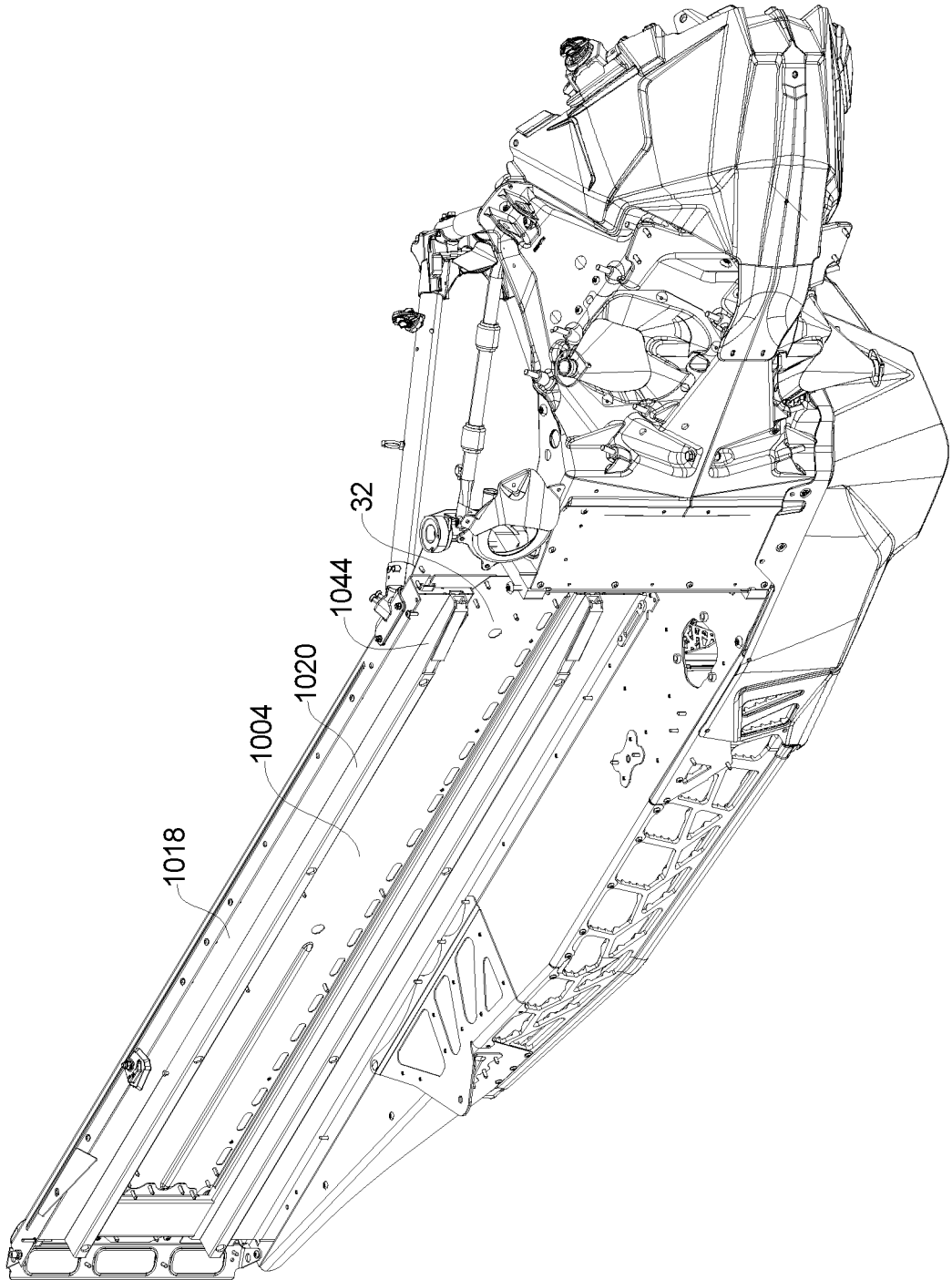

FIG. 57

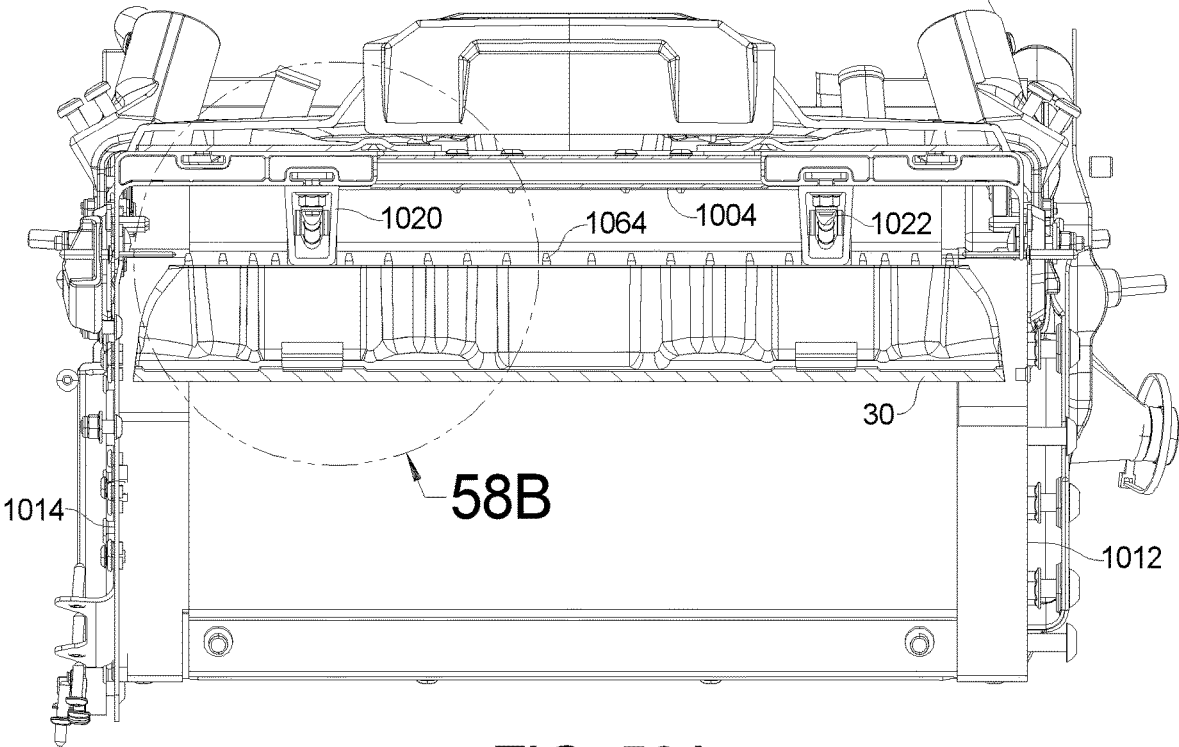

FIG. 58A

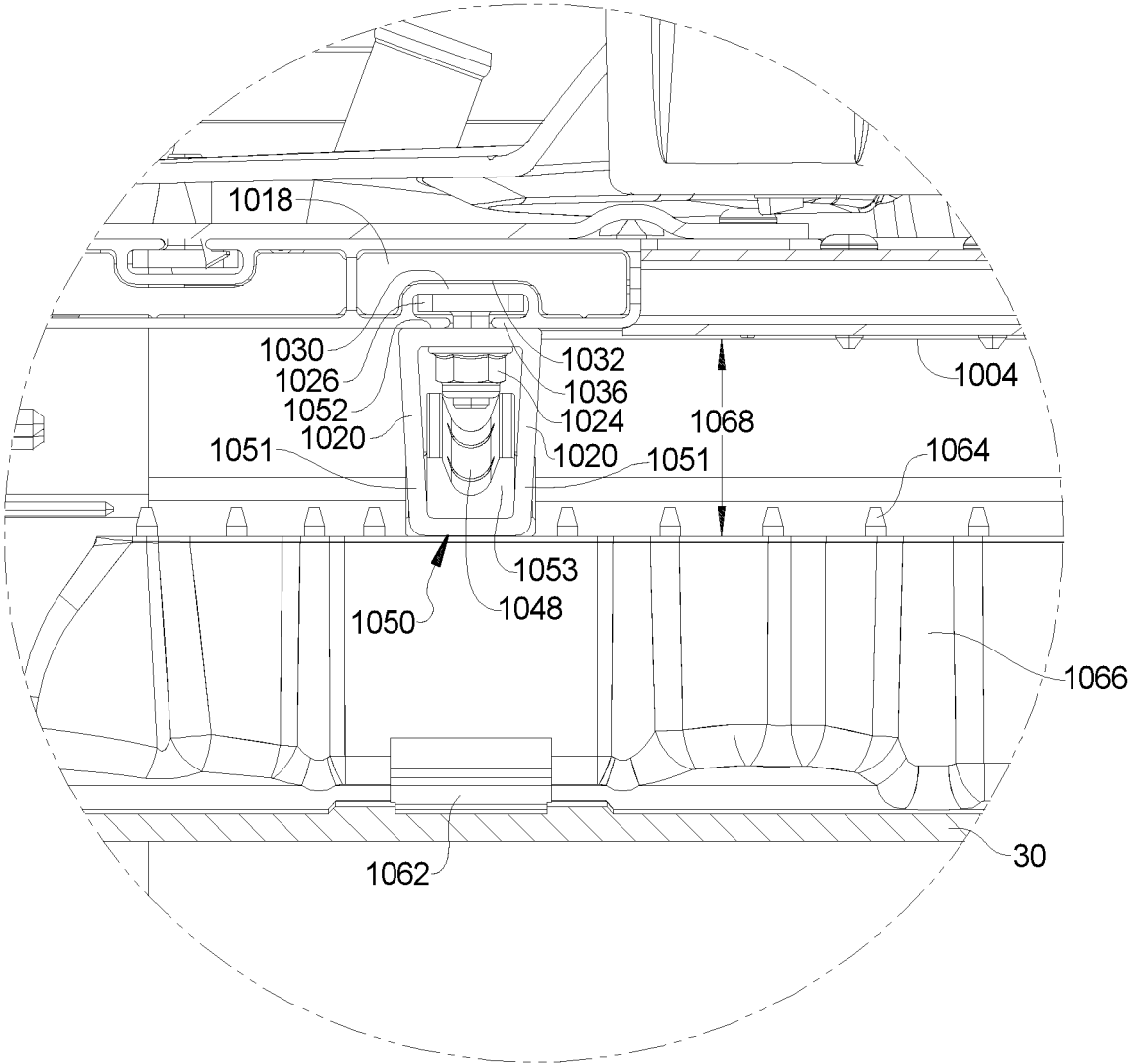

FIG. 58B

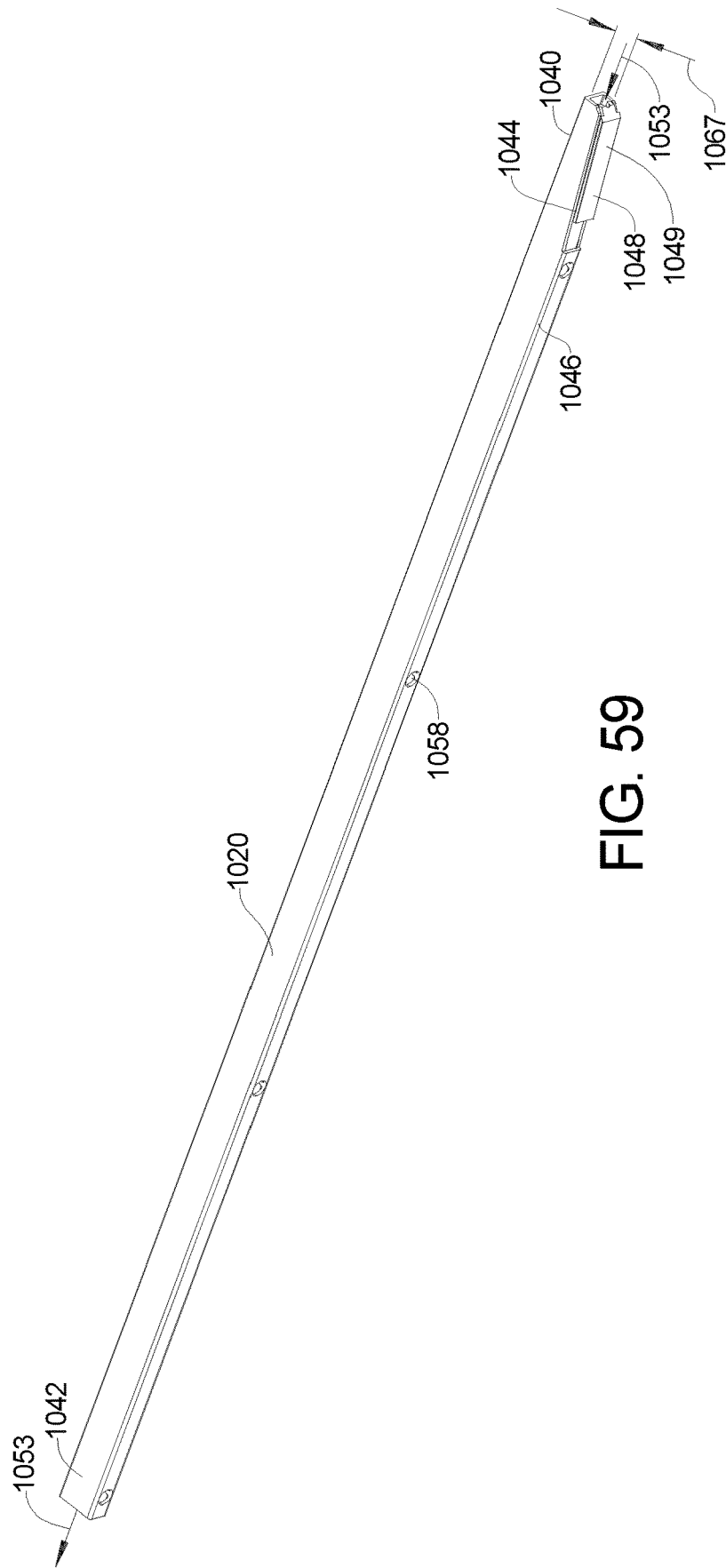

FIG. 59

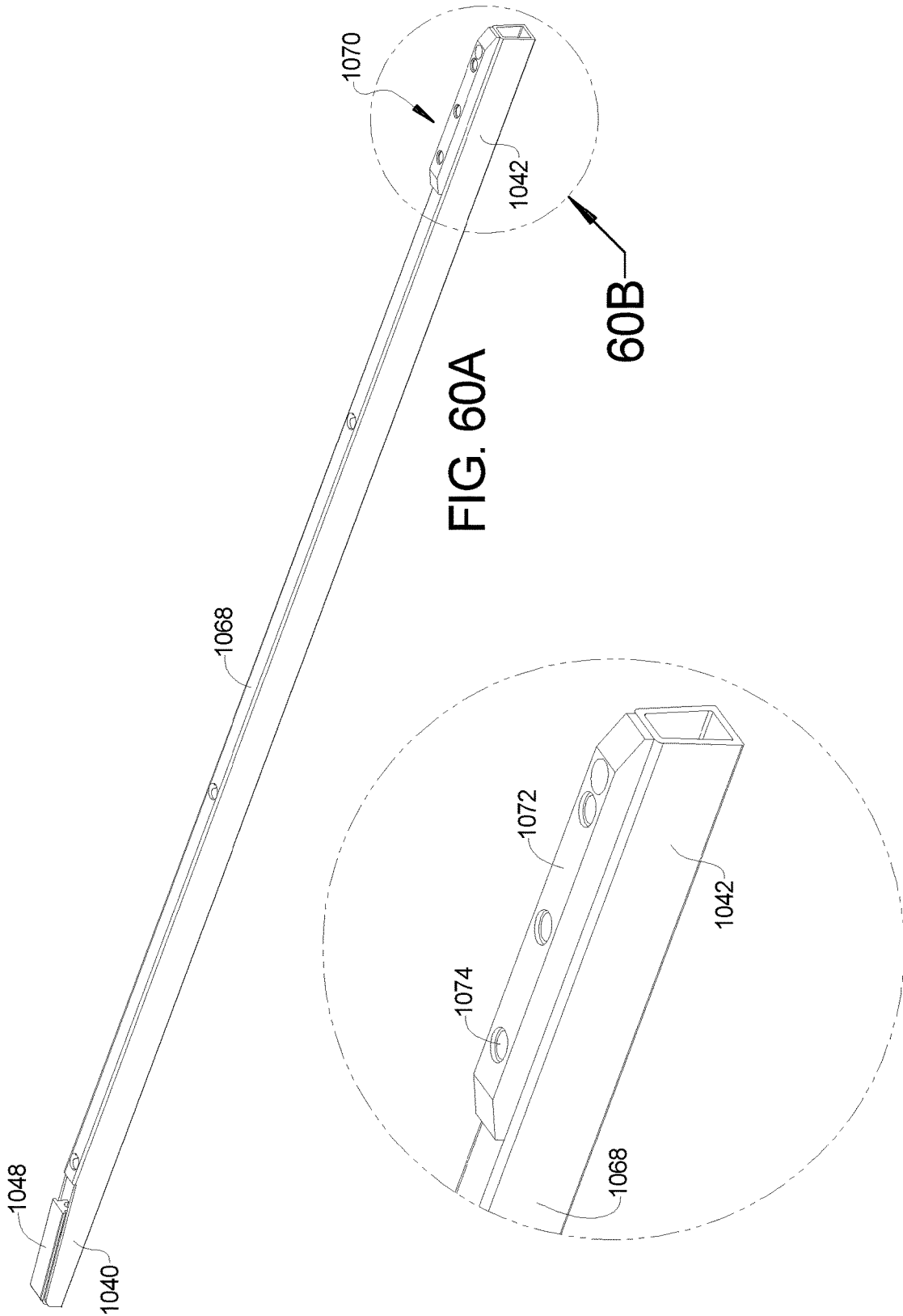

FIG. 60A

FIG. 60B

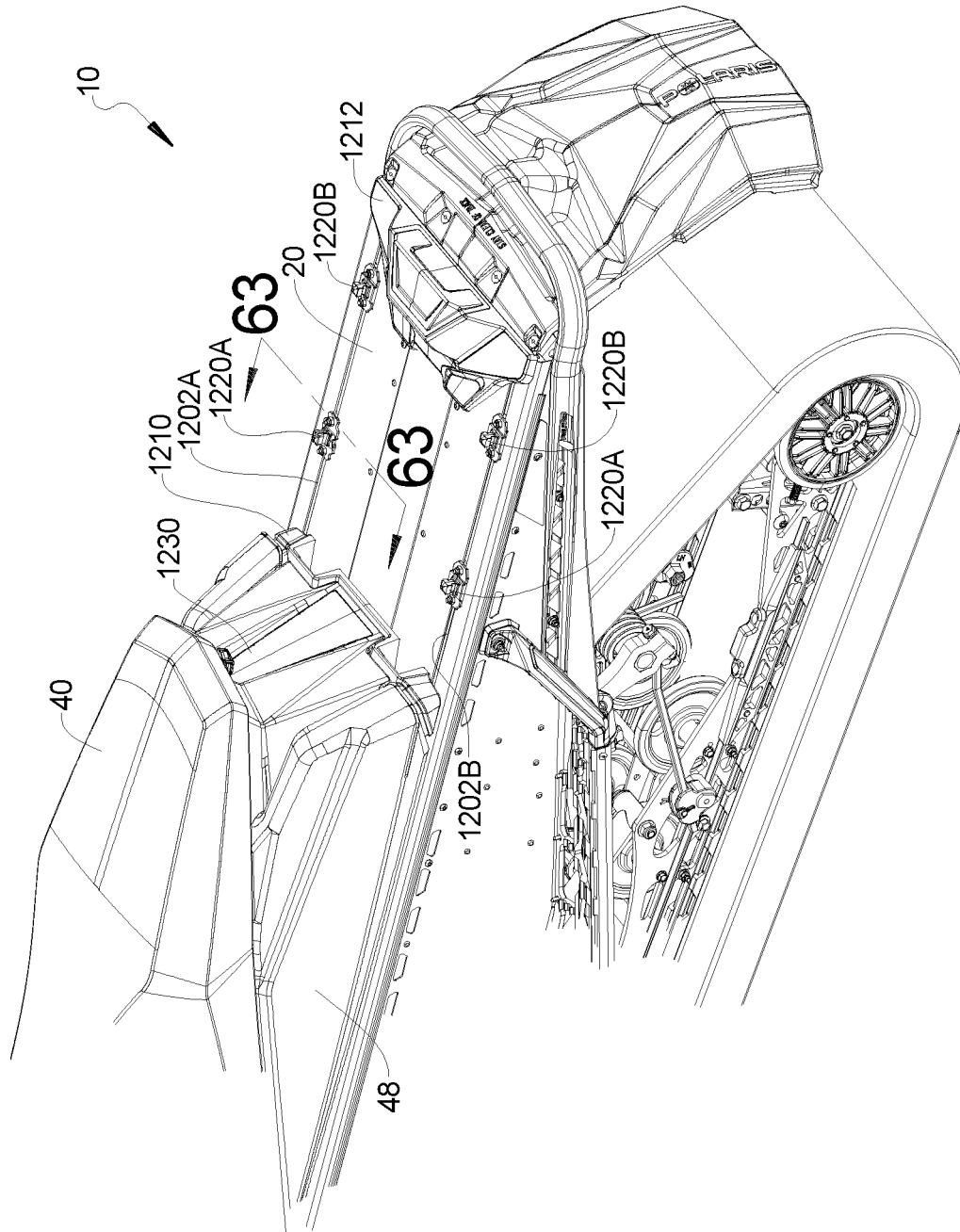

FIG. 61

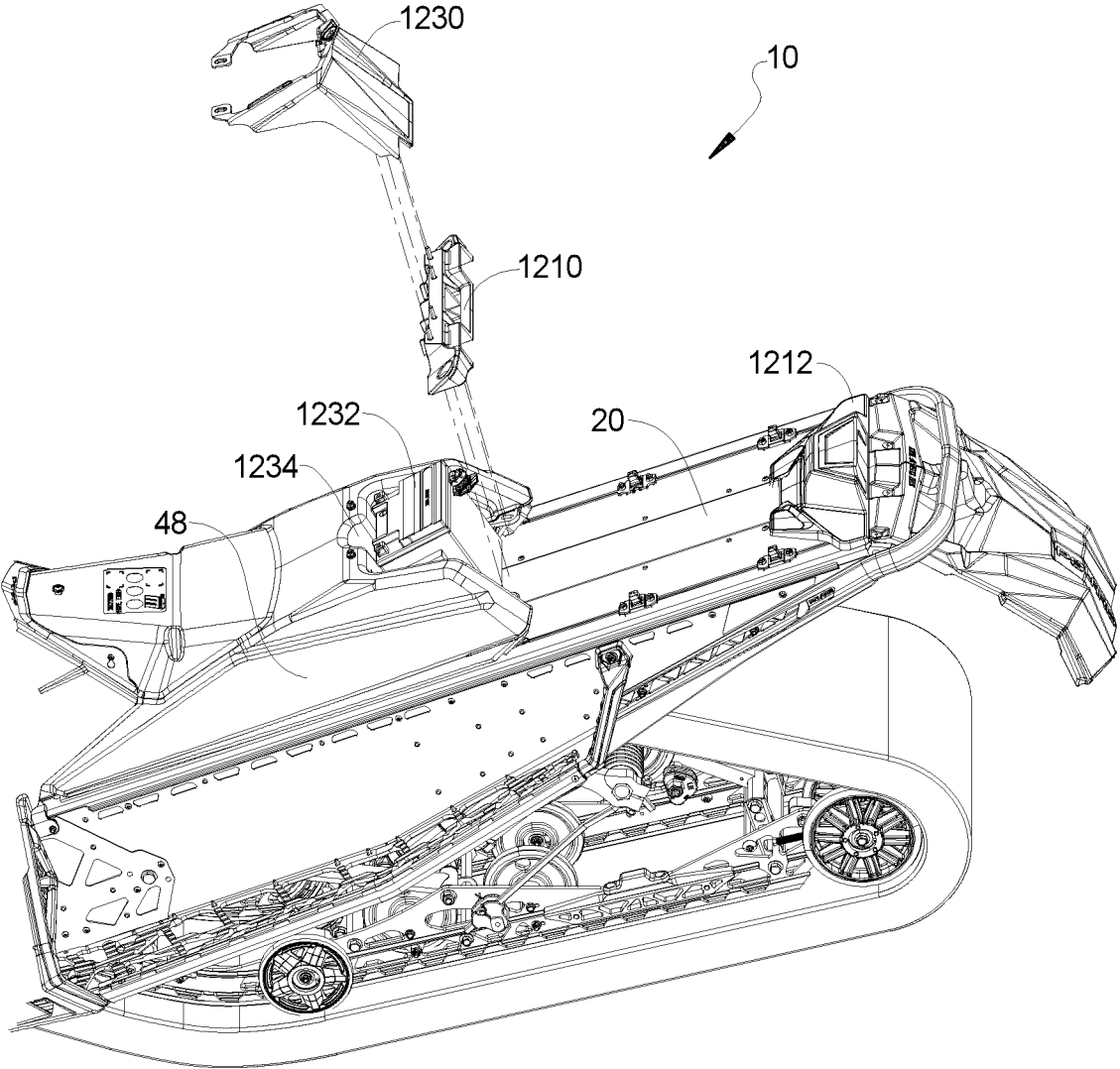

FIG. 62

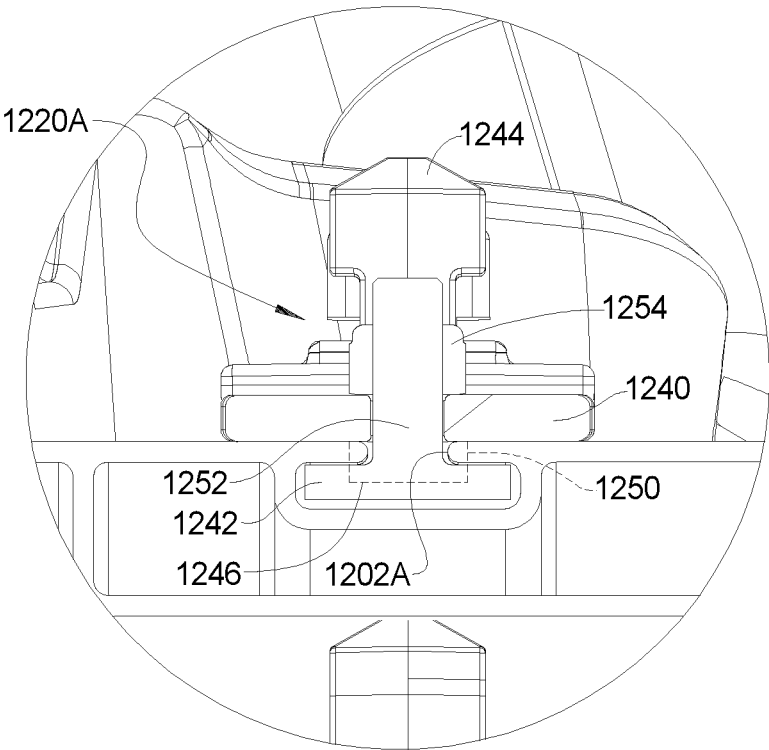

FIG. 63

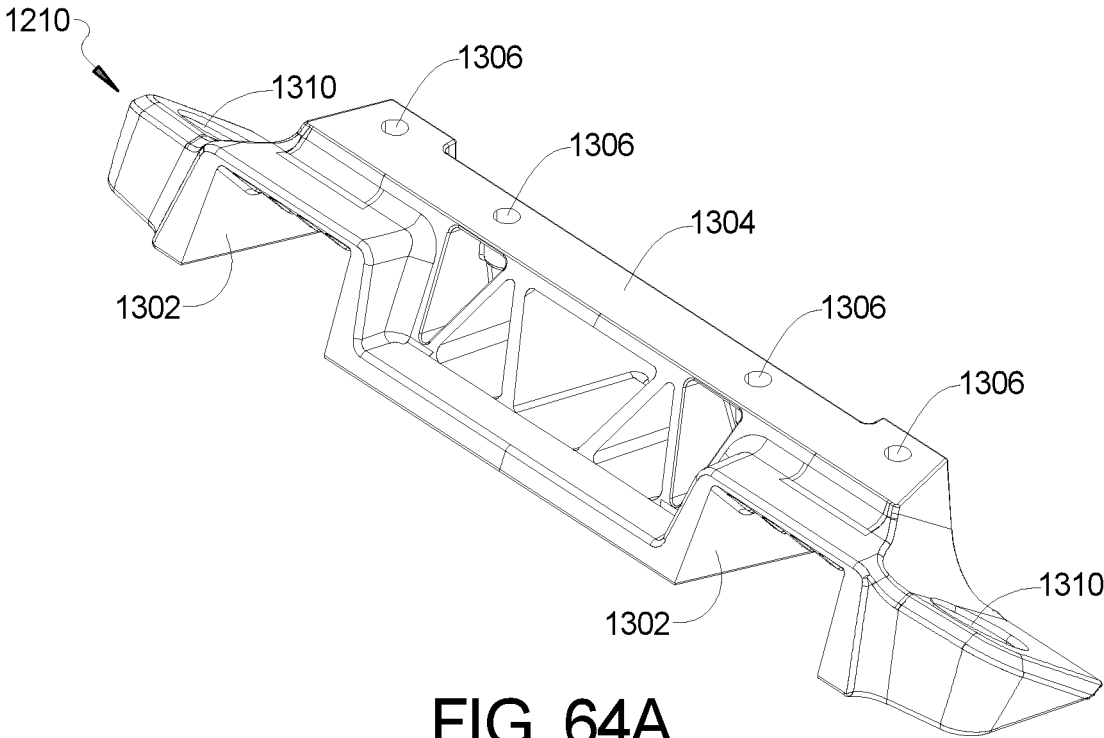

FIG. 64A

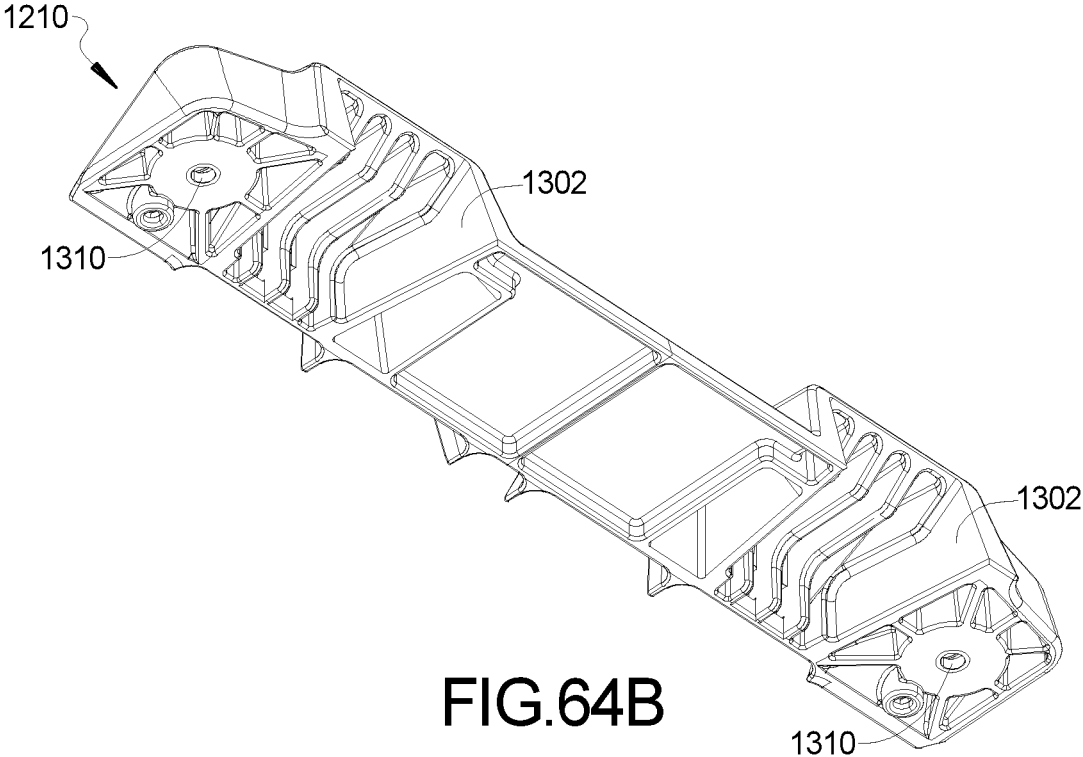

FIG. 64B

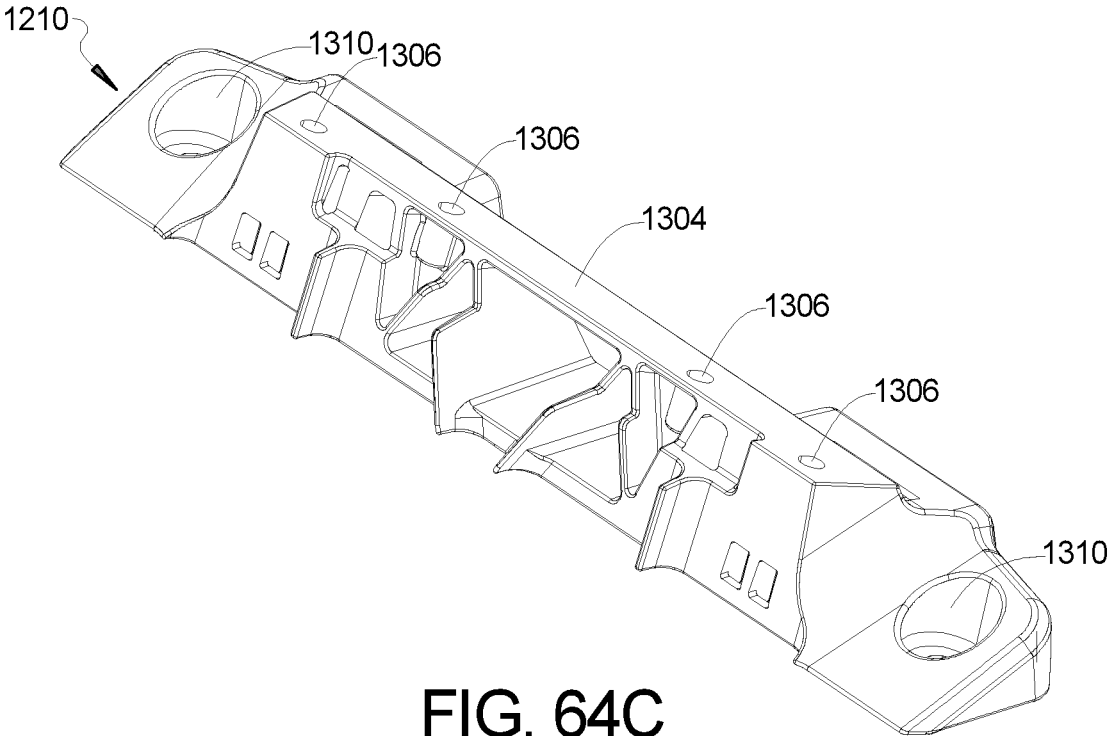

FIG. 64C

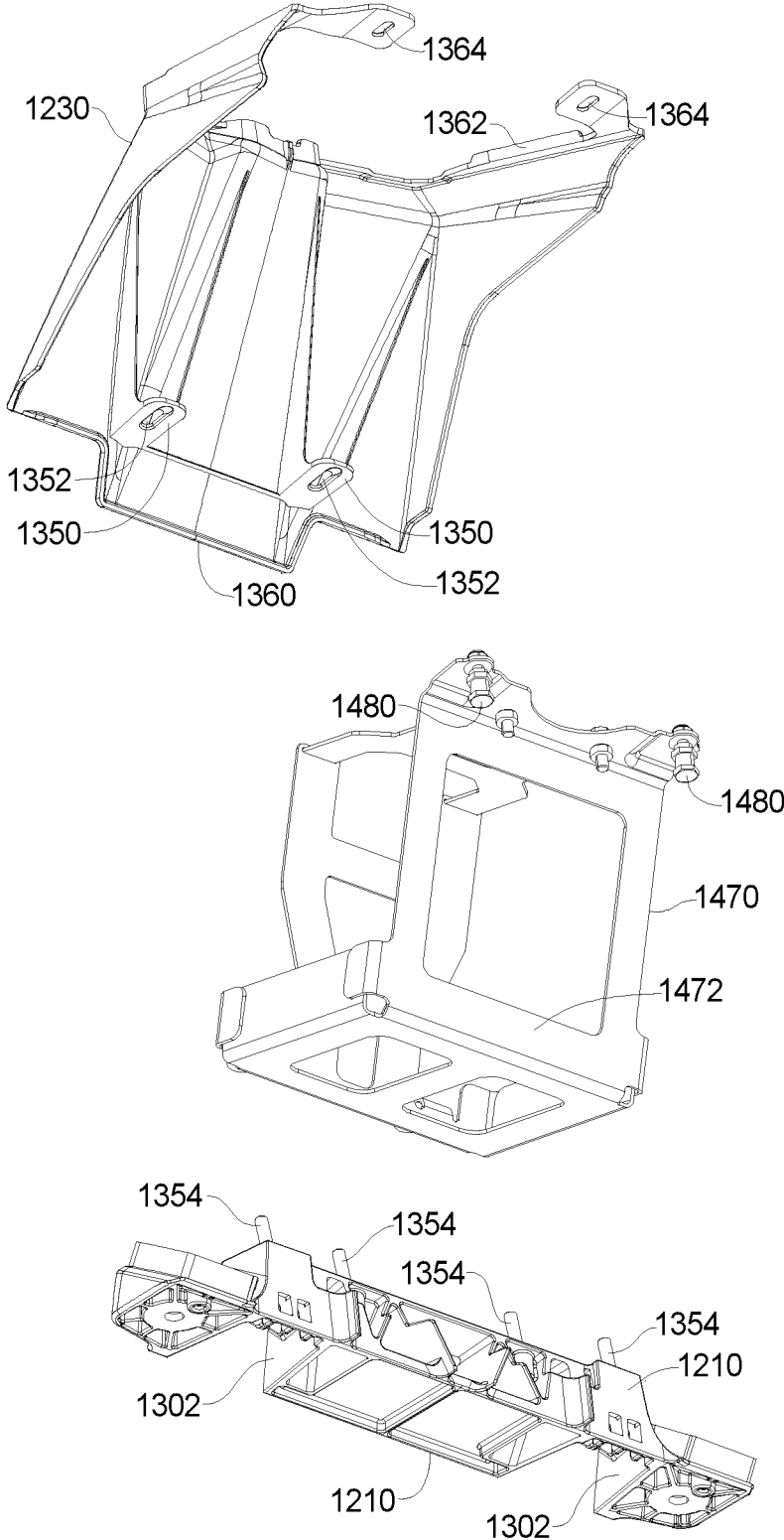

FIG. 65A

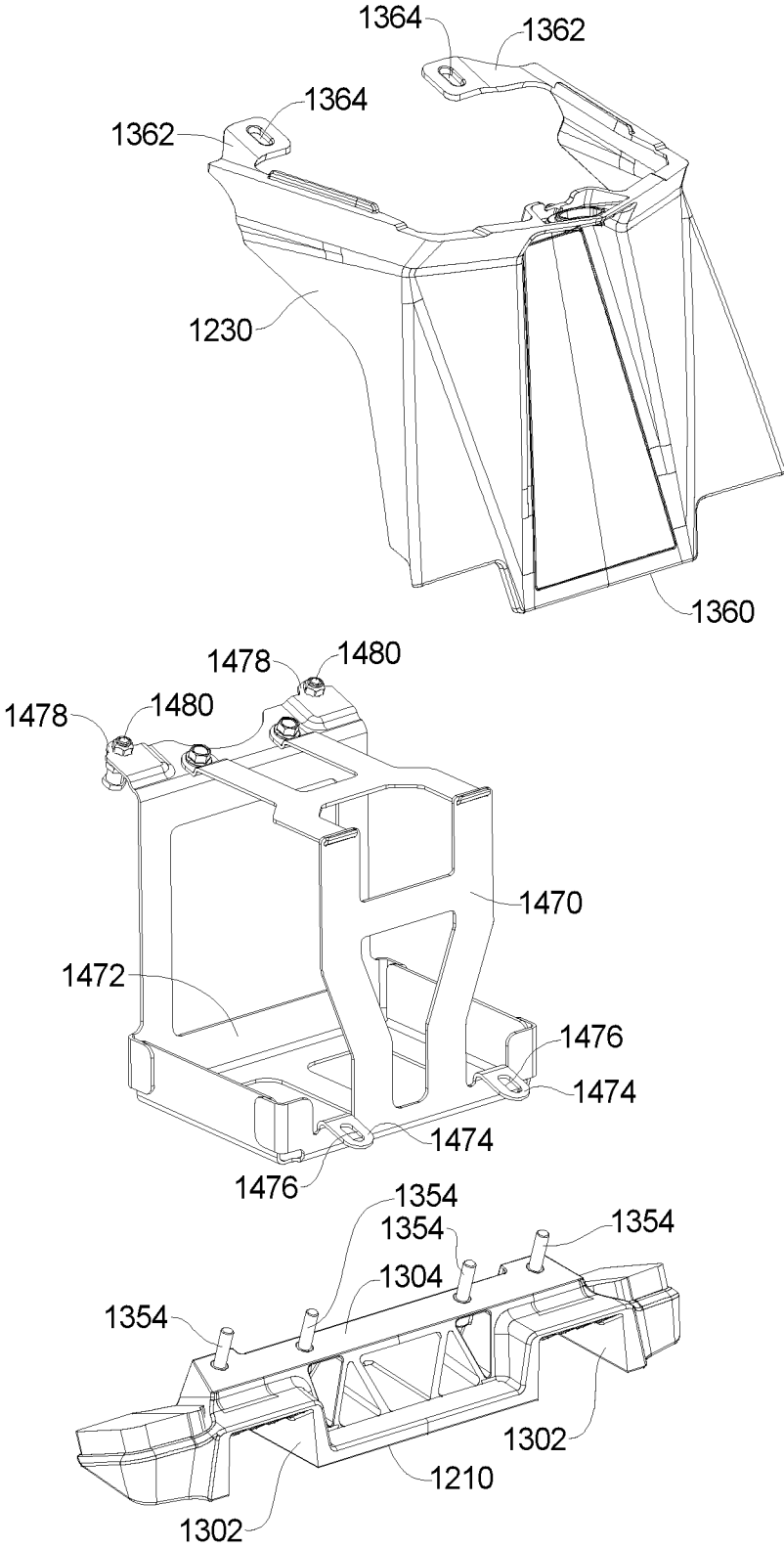

FIG. 65B

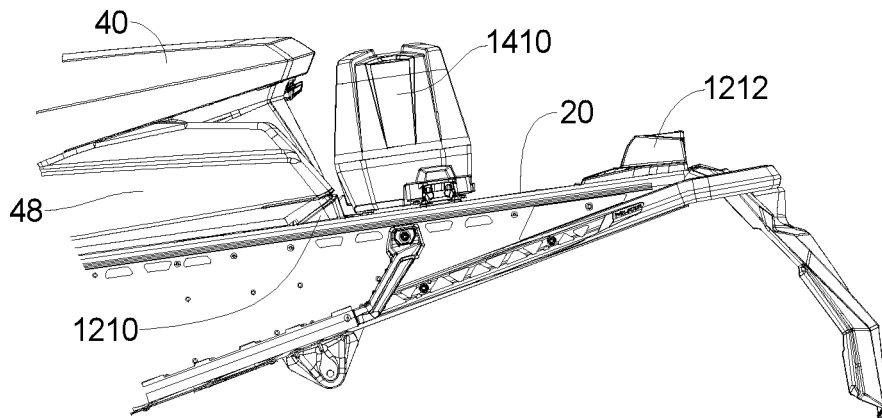

FIG. 66A

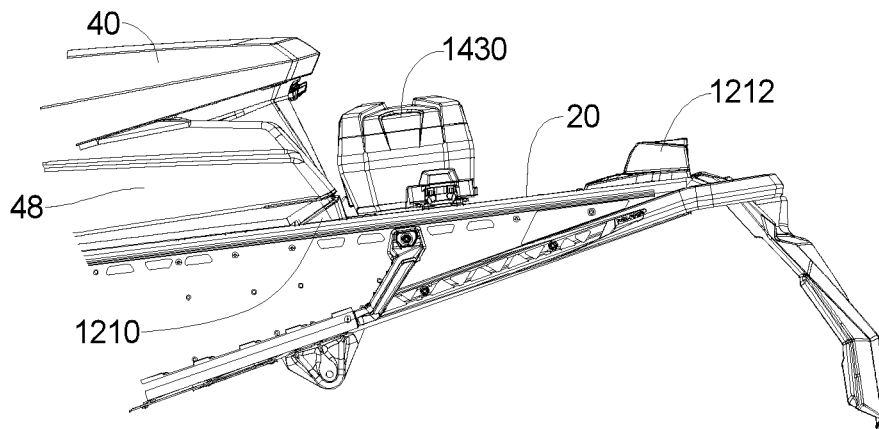

FIG. 67

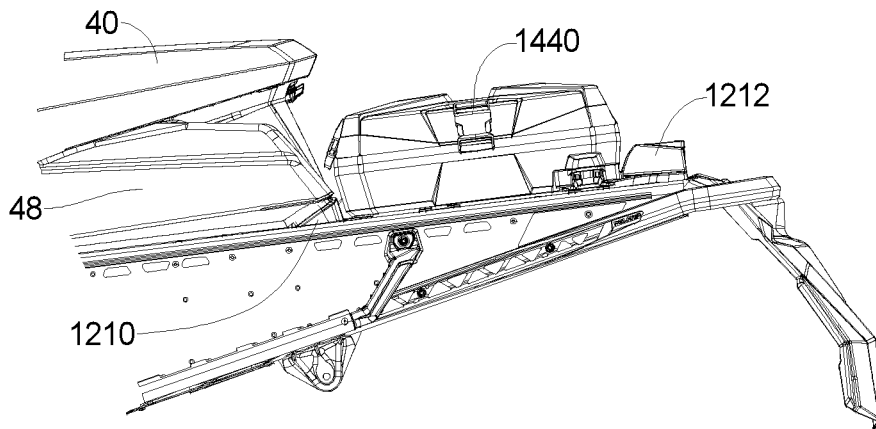

FIG. 68

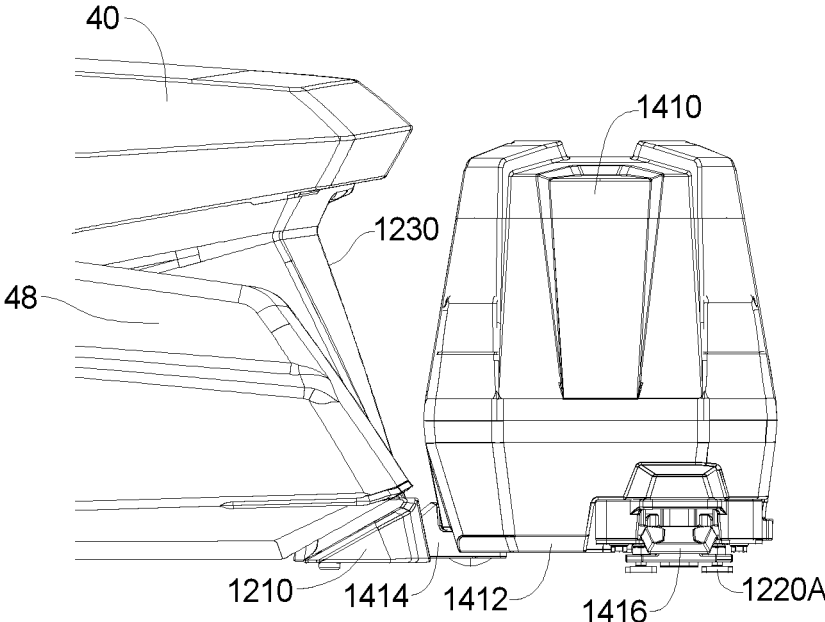

FIG. 66B

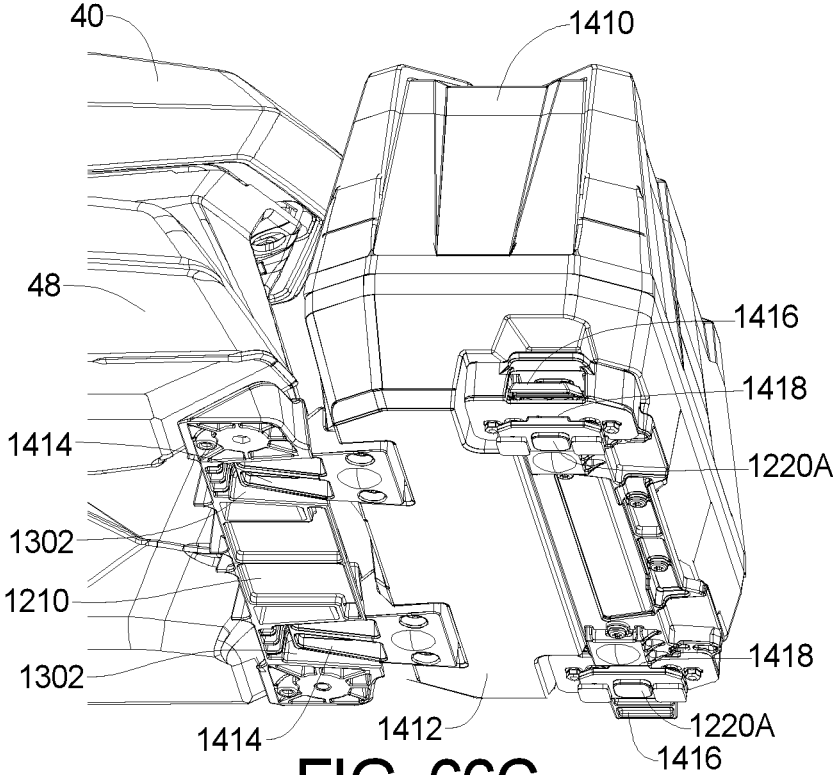

FIG. 66C

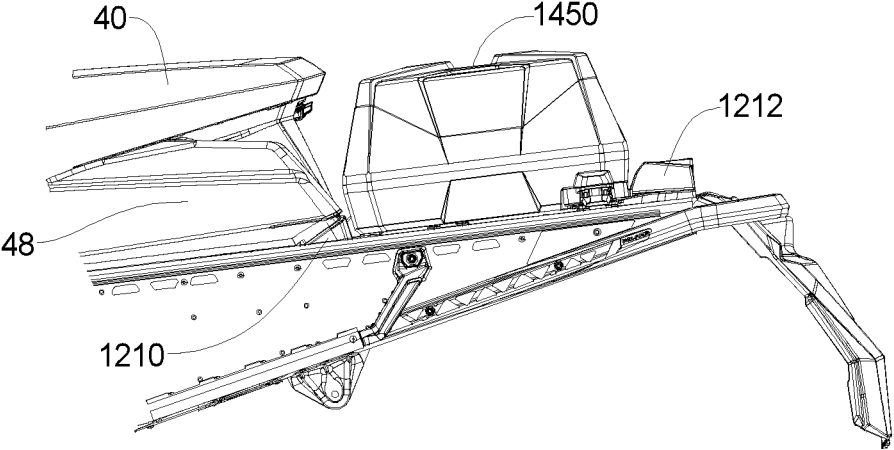

FIG. 69

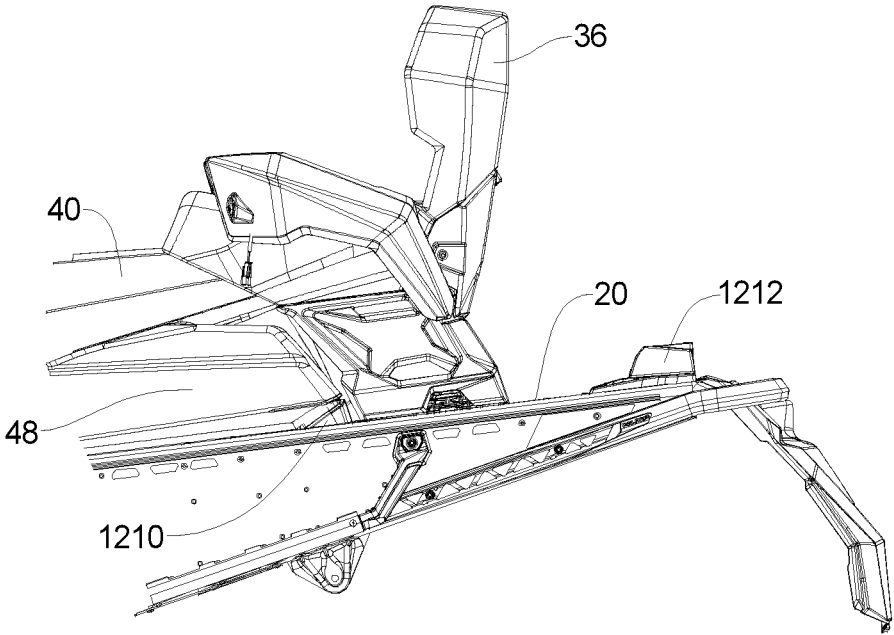

FIG. 70A

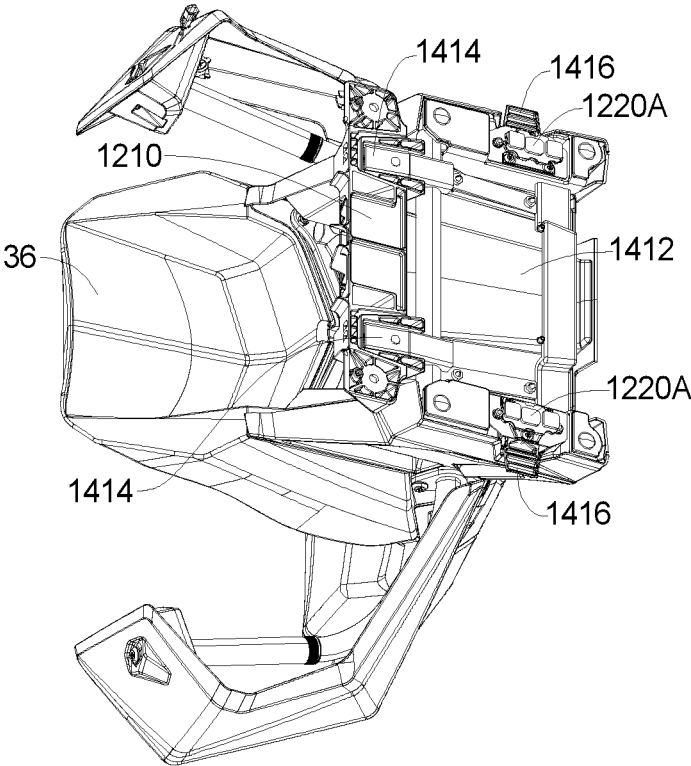

FIG. 70B

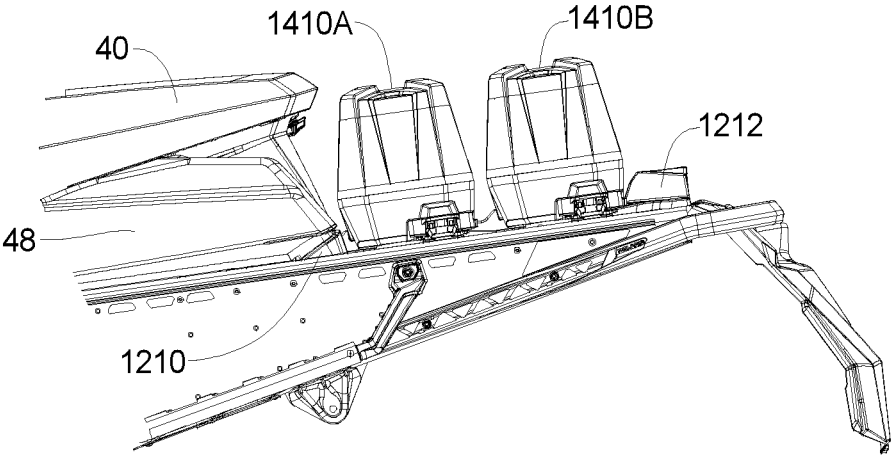

FIG. 71A

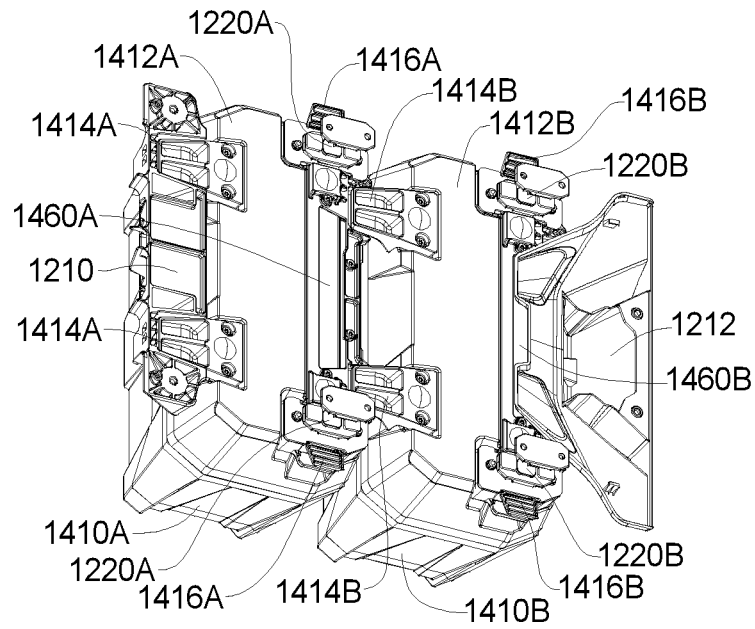

FIG. 71B

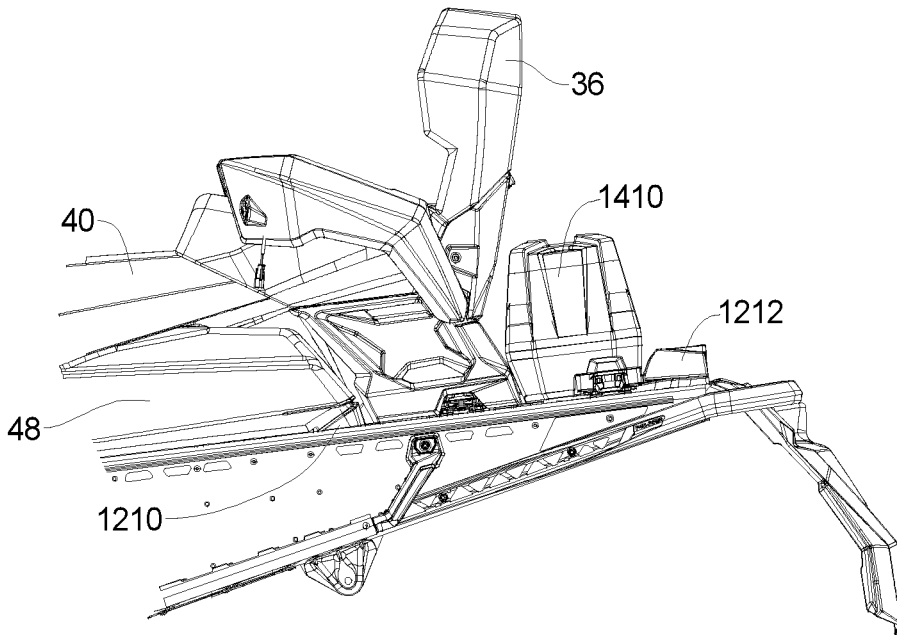

FIG. 72A

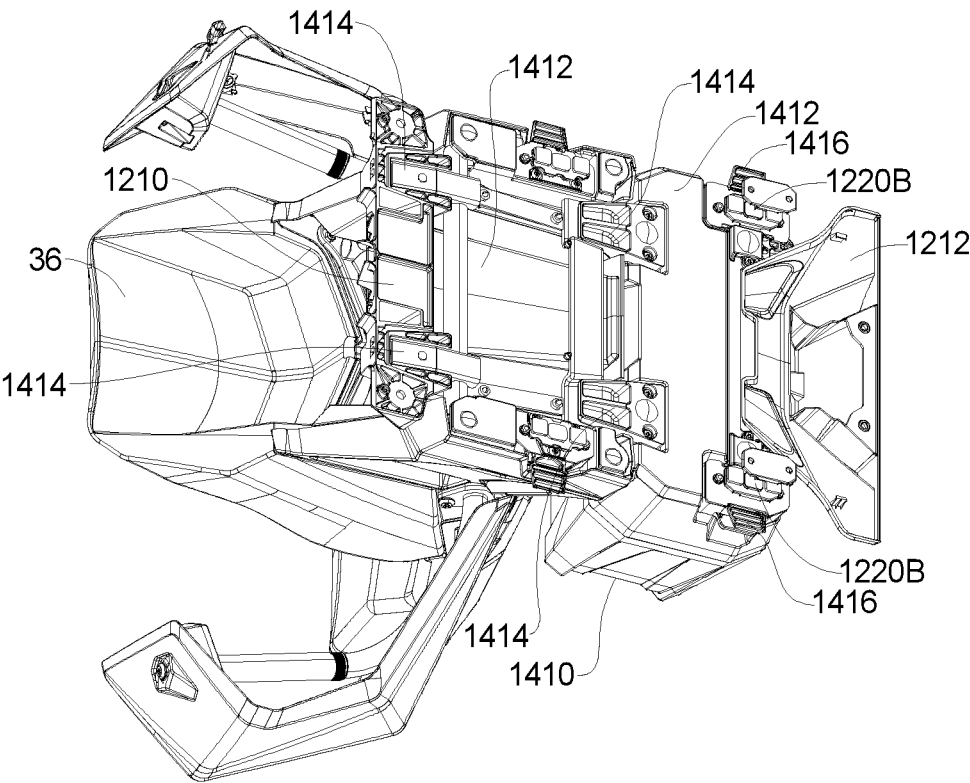

FIG. 72B

1

## SNOWMOBILE STORAGE COMPARTMENT, DISPLAY, ANTENNA, AND BODY TRIM SYSTEM

### CROSS-REFERENCE TO RELATED PATENT APPLICATION

This application is a divisional patent application of U.S. patent application Ser. No. 16/723,754 filed on Dec. 20, 2019, the entire disclosure of which is incorporated herein by reference.

### FIELD

The present disclosure relates to a snowmobile, and more particularly to a snowmobile storage compartment, display, antenna, and body trim system.

### BACKGROUND

This section provides background information related to the present disclosure, which is not necessarily prior art.

A snowmobile is a motorized vehicle designed for winter travel and recreation, for example. A snowmobile may be operated on snow and ice, and does not require a road or trail. While current snowmobiles are suitable for their intended use, they are subject to improvement. For example, many current snowmobiles include a storage compartment, display, antenna, and body trim, each of which is subject to improvement. The present disclosure is directed to an improved snowmobile including the features and advantages set forth herein.

### SUMMARY

This section provides a general summary of the disclosure, and is not a comprehensive disclosure of its full scope or all of its features.

The present disclosure includes a snowmobile having a hood, a hood cap connected to the hood, and a door. A storage compartment is defined by the hood, the hood cap, and the door.

The present disclosure further includes a snowmobile having a hood assembly, a headlight mounted to the hood assembly, and an antenna mounted to an upper portion of the hood assembly above the headlight.

The present disclosure also includes a main body panel removably coupled to a chassis of the snowmobile by way of a fastener assembly. A first trim panel is removably coupled to the main body panel. The first trim panel has a first thickness and extends a first distance from a side of the snowmobile. A second trim is configured to be coupled to the main body panel in place of the first trim panel. The second trim panel has a second thickness that is different from the first thickness and extends a second distance from the side of the snowmobile that is different than the first distance.

Further areas of applicability will become apparent from the description provided herein. The description and specific examples in this summary are intended for purposes of illustration only and are not intended to limit the scope of the present disclosure.

### DRAWINGS

The drawings described herein are for illustrative purposes only of select embodiments and not all possible implementations, and are not intended to limit the scope of the present disclosure.

2

FIG. 1 is a perspective view of an exemplary snowmobile in accordance with the present disclosure;

FIG. 2 is another perspective view of the snowmobile;

FIG. 3 is a front view of the snowmobile;

FIG. 4 is a rear view of the snowmobile;

FIG. 5 is a top view of the snowmobile;

FIG. 6 is an exploded view of the snowmobile;

FIG. 7A is a top view of a center console of the snowmobile;

FIG. 7B is a side view of a front of the snowmobile with a relatively narrow trim panel attached thereto;

FIG. 8 is a perspective view of a storage compartment of the snowmobile with a door in an open position;

FIG. 9 is a perspective view of a hood assembly of the snowmobile;

FIG. 10 is an exploded view of the hood assembly;

FIG. 11 is an exploded view of the hood assembly, a bezel, and a windshield;

FIG. 12 is a cross-sectional view of the hood assembly;

FIG. 13A is a cross-sectional view of the door of the storage compartment in a closed position;

FIG. 13B is a cross-sectional view of the door of the storage compartment in an open position;

FIG. 14 is a perspective view of a hood cap of the hood assembly and the door of the storage compartment separated therefrom;

FIG. 15 is a perspective view of a hinge of the door of the storage compartment;

FIG. 16A is a front perspective view of the door of the storage compartment;

FIG. 16B illustrates a relatively small display mounted to the door of FIG. 16A;

FIG. 17A is a front perspective view of another door for the storage compartment;

FIG. 17B illustrates a relatively large display mounted to the door of FIG. 17A;

FIG. 18 is an outer perspective view of an antenna mounted to the hood assembly of the snowmobile;

FIG. 19 is an inner perspective view of the antenna;

FIG. 20A is a side view of the front of the snowmobile with a relatively wide trim panel attached thereto;

FIG. 20B is a side view similar to FIG. 20A, but with the relatively wide trim panel illustrated in phantom to show an internal air duct at least partially defined by the relatively wide trim panel;

FIG. 21 is an exploded view of a main body panel of the snowmobile and the relatively narrow trim panel;

FIG. 22 is a perspective view of an inner surface of the relatively narrow trim panel;

FIG. 23 is an exploded view of the main body panel of the snowmobile and the relatively wide trim panel;

FIG. 24 is a perspective view of an inner surface of the relatively wide trim panel;

FIG. 25 is a side view of a fastener assembly of the main body panel;

FIG. 26 is a cross-sectional view taken along line 26-26 of FIG. 20A;

FIG. 27 is a rear perspective view illustrating a tunnel of the snowmobile, in accordance with the present disclosure;

FIG. 28 is another perspective view of the tunnel of the present disclosure;

FIG. 29 is a side perspective view of the tunnel of the present disclosure;

FIG. 30 is a side view of the tunnel and track assembly;

FIG. 31 is a top view of the tunnel;

FIG. 32 is an enlarged top view of a tapered portion of the tunnel relative to the track;

FIG. 33A is a perspective view of an attachment of a bumper to the tunnel;

FIG. 33B is a top view of the attachment of the bumper to the tunnel;

FIG. 34 is an environmental prior art view of a snowmobile caught in a trench;

FIG. 35 is a prior art environmental view of the snowmobile of FIG. 34, shown illustrated within the trench; and

FIG. 36 is an environmental view of the tunnel of the present disclosure, illustrated within a snow trench;

FIG. 37 is a perspective view illustrating a footrest system of the present disclosure;

FIG. 38 is an exploded perspective view of the footrest system of the present disclosure;

FIG. 39 is an underside perspective view of the footrest system;

FIG. 40 is a top planar view of the footrest system;

FIG. 41 is an underside planar view of the footrest system;

FIG. 42 is a side view of a running board of the footrest system;

FIG. 43 is a top planar view of the running board of the footrest system;

FIG. 44A is a proximal end view of the running board of the footrest system;

FIG. 44B is a distal end view of the running board of the footrest system;

FIG. 45 is an enlarged perspective view of a left side of the footrest system;

FIG. 46 is an enlarged underside view of the left side of the footrest system;

FIG. 47 is an enlarged side view of the left side of the footrest system;

FIG. 48 is an enlarged left side perspective view of the footrest system with the fender removed;

FIG. 49 is a side view of the left side of the footrest system with the fender removed;

FIG. 50A is an enlarged underside view of the right side of the footrest system;

FIG. 50B is an enlarged underside view of the left side of the footrest system;

FIG. 51A is an enlarged perspective view of the right side of the footrest system; and

FIG. 51B is an enlarged perspective view of the left side of the footrest system;

FIG. 52 is an exploded perspective view illustrating a tunnel stud protection system in accordance with the present disclosure;

FIG. 53 is another exploded perspective view of the tunnel stud protection system of the present disclosure;

FIG. 54 is an enlarged exploded perspective view of a portion of the tunnel stud protection system taken about portion 9 illustrated in FIG. 52;

FIG. 55A is an enlarged exploded perspective view of a portion of the tunnel stud protection system taken about portion 10 illustrated in FIG. 53;

FIG. 55B is an enlarged perspective view of a portion of the tunnel stud protection system taken about portion 10A illustrated in FIG. 55A;

FIG. 56 is an assembled perspective view of the tunnel stud protection system of the present disclosure;

FIG. 57 is another assembled perspective view of the tunnel stud protection system of the present disclosure;

FIG. 58A is a cross-sectional view of the tunnel stud protection system taken along line 58-58 of FIG. 56;

FIG. 58B is an enlarged cross-sectional view taken about portion 58B of FIG. 58A;

FIG. 59 is a perspective view of a tunnel stud protection rail according to the present disclosure;

FIG. 60A is a perspective view of another embodiment of a tunnel stud protection rail according to the present disclosure; and

FIG. 60B is an enlarged perspective view taken about portion 60B of FIG. 60A;

FIG. 61 is a perspective view of a rear end of the snowmobile, including a rear portion of a chassis of the snowmobile;

FIG. 62 is a perspective view of the snowmobile illustrating lower and upper support members exploded therefrom;

FIG. 63 is a cross-sectional view taken along line 63-63 of FIG. 61;

FIG. 64A is a perspective view of the lower support member;

FIG. 64B is another perspective view of the lower support member;

FIG. 64C is an additional perspective view of the lower support member;

FIG. 65A is a perspective view of the upper support member, a battery mount, and the lower support member;

FIG. 65B is another perspective view of the upper support member, a battery mount, and the lower support member;

FIG. 66A is a side view of a rear of the snowmobile with a relatively tall case mounted thereto;

FIG. 66B is a side view illustrating cooperation between the relatively tall case and the lower support member;

FIG. 66C is a perspective view illustrating cooperation between the relative tall case and the lower support member;

FIG. 67 is a side view of the rear of the snowmobile with a relatively short case mounted thereto;

FIG. 68 is a side view of the rear of the snowmobile with a relatively short and long case mounted thereto;

FIG. 69 is a side view of the rear of the snowmobile with a relatively tall and long case mounted thereto;

FIG. 70A is a side view of the rear of the snowmobile with a seat mounted thereto;

FIG. 70B is a perspective view of an undersurface of the seat of FIG. 70A illustrating cooperation between the seat and the lower support member;

FIG. 71A is a side view of the rear of the snowmobile with two relatively tall cases mounted thereto;

FIG. 71B is a perspective view of lower portions of the cases of FIG. 71A illustrating cooperation therebetween;

FIG. 72A is a side view of the rear of the snowmobile with the seat mounted thereto, and a relatively tall case mounted behind the seat; and

FIG. 72B is a perspective view of the bottom of the seat and the relatively tall case of FIG. 72A, and cooperation therebetween.

Corresponding reference numerals indicate corresponding parts throughout the several views of the drawings.

#### DETAILED DESCRIPTION

Example embodiments will now be described more fully with reference to the accompanying drawings.

With initial reference to FIGS. 1-6, an exemplary vehicle in accordance with the present disclosure is illustrated. Although the vehicle is illustrated as a snowmobile 10, numerous aspects of the present disclosure may be included with any other suitable vehicle as well. The snowmobile 10 may be any suitable type of snowmobile, such as any suitable trail snowmobile, sport trail snowmobile, touring snowmobile, performance snowmobile, utility snowmobile

(such as any snowmobile suitable for search and/or rescue, law enforcement, military operations, etc.), crossover snowmobile, mountain snowmobile, youth snowmobile, etc.

The snowmobile 10 generally includes a front end 12 and a rear end 14. At the front end 12 is a front suspension 16. At the rear end 14 is a rear suspension 18. The front suspension 16 and the rear suspension 18 support a chassis 20.

The front suspension 16 includes shock absorbers 22, each one of which is connected to a ski 24. The shock absorbers 22 may be any dampening devices suitable for absorbing shock resulting from the skis 24 passing over uneven terrain. The skis 24 are steered in part by a suitable steering device, such as handlebars 26.

Coupled to the rear suspension 18 is a belt or track 30, which is an endless or continuous belt or track 30. Rotation of the track 30 propels the snowmobile 10. The track 30 is circulated through a tunnel 32 defined at least in part by the chassis 20. The tunnel 32 is tapered at the rear end 14. Mounted at the rear end 14 is a flap 34, which blocks snow and other debris from being “kicked-up” by the track 30.

Mounted to the chassis 20 and atop the tunnel 32 is a seat 40 for the operator of the snowmobile 10. On both sides of the chassis 20 or tunnel 32 are footrests 42, upon which the operator may rest his or her feet when seated on the seat 40. The seat 40 is positioned to allow the driver to grasp the handlebars 26 for steering the snowmobile 10. The handlebars 26 are mounted to a steering rod 28, which protrudes out from within the center console 44. At the center console 44 is a fuel cap 46 of a fuel tank 48. Any suitable accessory 36 (see FIG. 6) may be mounted to the chassis 20 behind the seat 40.

At the front end 12 of the snowmobile 10 is a hood assembly 50, which is mounted on top of a nose pan 68. Mounted to the hood assembly 50 and protruding from a forwardmost end thereof is a front bumper 52. The hood assembly 50 houses headlights 54. An optional windshield 56 is connected to an uppermost portion of the hood assembly 50. Associated with the hood assembly 50 is a display 58 viewable by the operator when seated on the seat 40. Mounted to opposite sides of the hood assembly are body panels 60, which are advantageously interchangeable.

With particular reference to FIG. 6, the snowmobile 10 further includes an engine assembly 70. The engine assembly 70 generates power for driving the track 30. The engine assembly 70 may include any suitable engine, such as a two-stroke engine, a four-stroke engine (with or without a turbocharger), an 850 cc engine, etc. Coupled to the engine assembly 70 is any suitable exhaust assembly 72. Oil for the engine assembly 70 is stored in an oil tank assembly 74, which may be arranged proximate to the seat 40.

The snowmobile 10 further includes any suitable control module 64. The control module 64 may be arranged at any suitable location, such as within the hood assembly 50 or beneath the center console 44. More specifically, the control module 64 may be included with the display 58 or a control assembly mounted to the handlebars 26.

The term “control module” may be replaced with the term “circuit.” The term “control module” may refer to, be part of, or include processor hardware (shared, dedicated, or group) that executes code and memory hardware (shared, dedicated, or group) that stores code executed by the processor hardware. The code is configured to provide the features of the control module described herein. The term memory hardware is a subset of the term computer-readable medium. The term computer-readable medium, as used herein, does not encompass transitory electrical or electromagnetic signals

propagating through a medium (such as on a carrier wave). The term computer-readable medium is therefore considered tangible and non-transitory. Non-limiting examples of a non-transitory computer-readable medium are nonvolatile memory devices (such as a flash memory device, an erasable programmable read-only memory device, or a mask read-only memory device), volatile memory devices (such as a static random access memory device or a dynamic random access memory device), magnetic storage media (such as an analog or digital magnetic tape or a hard disk drive), and optical storage media (such as a CD, a DVD, or a Blu-ray Disc).

FIG. 7A is a cockpit view generally taken from the viewpoint of the operator looking towards the display 58 and the skis 24. When seated on the seat 40, the operator will generally have his or her feet on the footrest 42. In some instances, the operator may operate the snowmobile 10 in a standing position. Shin rests 62 (see FIGS. 7A and 7B, for example) are on opposite sides of the center console 44, and provide convenient surfaces for the operator to rest his/her shins when operating the snowmobile 10 in a standing, or partially standing, position. Regardless of the operator's position, he or she has easy access to the handlebars 26, including a left-hand control assembly 66 mounted to a left one of the handlebars 26.

The center console 44 advantageously tapers inward towards the seat 40 to provide the front end 12 with a width W1 that is more narrow as compared to existing snowmobiles. As illustrated in FIG. 7A, the width W1 extends across an apex of each one of the shin rests 62 from one side of the snowmobile to the other. The width W1 is about 19.43 inches, which is about 4.8 inches narrower than existing snowmobiles. At the average knee height of the operator on the sides of the fuel tank 48, the fuel tank 48 has a width W2 that is about 10.9 inches, which is about 3 inches narrower than existing snowmobiles. The snowmobile 10 also has a width W3, which is a width of the tunnel 32 at an uppermost portion thereof just above footrests 42 and slightly behind openings of footwells at the front of the footrests (such as, for example, about 3 inches rearward of a casting at a bottom of a rear overstructure legs, chassis 20; the casting is where footrest tubes/casting tie back to the chassis 20). The width W3 may be about 15.9 inches, for example. A width W3' is measured across the fuel tank 48 just above width W3, such as about 20 inches above W3. The width across the fuel tank 48 at W3' is about 14.16 inches, which is less than previous snowmobiles. Due to the relatively more narrow width at W3', a rider's legs are less likely to contact the sides of the fuel tank 48, which improves rider comfort. The relatively narrow widths W1, W2, and W3 make it easier for the operator to pinch or hug one or both of his or her legs on opposite sides of the center console 44, thereby making it easier for the operator to maneuver the snowmobile 10. As illustrated in FIG. 7B, the steering rod 28, the shin rests 62, and the forward most end of the footrests 42 are arranged along line B, which generally extends along the riding position of the average operator's hands, shins, and feet when in an aggressive riding position, thereby making it easier for the operator to maneuver the snowmobile 10.

With reference to FIG. 8, the display 58 is mounted to a door 80 which may be rotated outward and downward towards the operator to provide access to a storage compartment 82 that is behind the display 58 and within the hood assembly 50. The storage compartment 82 has a storage capacity of about 7.6 liters, which is significantly larger than existing storage compartments. The storage compartment 82 may include any suitable organizer insert for organizing

various articles that are typically stored in the storage compartment **82**, such as goggles, telephone, keys, etc. The organizer may be made of any suitable material.

To access the storage compartment **82**, the operator actuates door lock **102**, which unlocks the door **80** and allows the door **80** to be rotated open to reveal opening **110** of the storage compartment **82**. The opening **110** advantageously faces the operator, thereby making it easy for the operator to access the storage compartment **82** and see inside the storage compartment **82**. Access to the storage compartment **82** is thus easier as compared to existing storage compartments, which are typically accessible only at a top of the compartment, thereby making it difficult to access the compartment and see inside the compartment, particularly when the operator is seated on the seat **40**.

With continued reference to FIG. **8** and additional reference to FIGS. **9-12B**, the portions of the hood assembly **50** defining the storage compartment **82** will now be described in detail. The storage compartment **82** is advantageously defined by only three components: (1) the door **80**; (2) a hood **84** of the hood assembly **50**; and (3) a hood cap **86** of the hood assembly **50**. With particular reference to FIG. **10**, the hood cap **86** is coupled to the hood **84** in any suitable manner, such as through any suitable snap fit connection and/or with any suitable fastener. For example, the hood cap **86** and the hood **84** may be coupled with fasteners at connection points **88A** of the hood **84**. The fasteners at connection points **88A** cooperate with an interior of the hood cap **86**.

With reference to FIG. **11**, for example, a bezel **90** is connected to the hood cap **86**. The bezel **90** is arranged generally between the hood cap **86** and the optional windshield **56**. The bezel **90** is connected to the hood cap **86** in any suitable manner. For example, and as illustrated in FIGS. **11** and **12**, the hood cap **86** defines a plurality of receptacles **88B** into which tabs **88C** of the bezel **90** plug into. With continued reference to FIG. **12**, the hood cap **86** includes a cap flange **104**, and the hood **84** includes a hood flange **94**. When the hood cap **86** is coupled to the hood **84**, the cap flange **104** abuts and overlaps the hood flange **94** to provide a generally water-tight seal between the hood cap **86** and the hood **84**, which advantageously eliminates any need for a separate gasket or other seal member.

As illustrated in FIGS. **11** and **12**, the windshield **56** is connected to the hood cap **86** and the bezel **90** in any suitable manner. For example, the hood cap **86** may include clearance recesses **92A**, and the windshield **56** may include apertures **92B**. The windshield **56** may be secured to the bezel **90** in any suitable manner, such as through cooperation between inner tabs of the bezel **90** and the apertures **92B**, which is accommodated by clearance recesses **92A**. The windshield **56** may further include connection points **92C**, which extend downward to apertures **92D** of the hood **84**. Any suitable fastener may be used to secure the windshield **56** to the hood **84** at connection points **92C** and the apertures **92D**. The windshield **56** may be any suitable windshield of any suitable size. For example, for mountain and trail snowmobiles, the windshield **56** may be relatively large and extend relatively further toward the operator as compared to other snowmobiles.

With reference to FIG. **12**, the storage compartment **82** includes a bottom surface **96**, an upper surface **98** and a front surface **100**. The bottom surface **96** is provided by the hood **84**. The upper surface **98** is provided by the hood cap **86**. The front surface **100** is generally opposite to the opening **110**, and is provided by the hood **84**. The opening **110** is defined by the hood cap **86**. Proximate to the opening **110** is an inner

curved surface **112** of the hood **84**, which generally extends from the opening **110** downward to the bottom surface **96**. At an uppermost portion of the inner curved surface **112** is a stop tab **114**, which extends from a side of the inner curved surface **112** that is opposite to the storage compartment **82**. Opposite to the inner curved surface **112** is a corresponding outer curved surface **118**, which is part of the door **80** or connected thereto. The outer curved surface **118** includes a door stop tab **116** at a distal end thereof.

FIG. **13A** illustrates the door **80** in the closed position, and FIG. **13B** illustrates the door **80** in the open position. As the door **80** is rotated from the closed position to the open position, the door stop tab **116** moves upward and outward along the inner curved surface **112** until the door stop tab **116** contacts the stop tab **114**, which prevents the door **80** from being rotated further. The door **80** rotates about a pair of hinges **120** arranged along a hinge axis **A**.

The hinges **120** are illustrated in additional detail in FIGS. **14** and **15**. Each hinge **120** extends from the door **80**, and includes a curved portion **134** and a generally planar portion **136**. The curved portion **134** generally curves outward and away from the door **80**, and then back towards the door **80**. The curved portion **134** transitions into the generally planar portion **136**. The generally planar portion **136** extends back towards the door **80**. At a distal end of each one of the generally planar portions **136** is a receptacle **138** defining a slot **154**. Each receptacle **138** has an opening on an inner side of the hinges **120**, and each receptacle **138** is sized and shaped to receive a pin **122** therein through the opening. Each pin **122** has a first tab **124** and a second tab **124'**, and each pin **122** is configured such that the first tab **124** is rotatable independent of the second tab **124'**. Each pin **122** is arranged such that one of the tabs **124**, **124'** is seated in the slot **154**.

Portions of the pins **122** extend outward from the receptacles **138** into cooperation with apertures **128** defined by cap flanges **142** of the hood cap **86**. Each aperture **128** defines a slot **130**. Each one of the pins **122** is positioned such that the tab **124**, **124'** not within the slot **154** is within the slot **130** to lock the pins **122** in position. Because the tabs **124**, **124'** are independently rotatable, the door **80** is able to rotate between the open and closed positions.

The hinge axis of rotation **A** extends through the receptacles **138**, the pins **122**, and the apertures **128**. The hinge axis **A** is advantageously arranged beneath a lower edge **126** (see FIG. **14**, for example) of the opening **110**. This position of the hinge axis **A** together with the shape of the hinges **120** advantageously allows the door **80** to rotate out of the opening **110** and downward so that the door **80** does not obstruct (or minimally obstructs) the opening **110**, thereby maximizing access to the storage compartment **82** through the opening **110**.

As illustrated in FIG. **15**, the cap flanges **142** of the hood cap **86** defining the apertures **128** are positioned between the hinges **120** and hood flanges **132** of the hood **84**. The hood flanges **132** advantageously act as stops for the pins **122** to prevent the pins **122** from sliding out from within the receptacles **138** and the apertures **128**. Along the hinge axis of rotation **A** are thus the cap flanges **142** of the hood cap **86**, the hood flanges **132** of the hood **84**, the hinges **120**, and the pins **122**, which advantageously increases the strength and robustness of the connection of the door **80** to the hood assembly **50**.

As illustrated in FIGS. **12**, **13A** and **13B**, for example, a wire harness **144** is connected to a rear of the display **58**. The wire harness **144** is covered by the inner curved surface **112** and the outer curved surface **118** so that the wire harness **144**

is not exposed when the door **80** is moved to the open position of FIG. **13B**. The wire harness **144** extends to any suitable components of the snowmobile **10**, such as the headlights **54**, the antenna **168**, and a GPS receiver.

The wire harness **144** may also extend to a USB port **156**. The USB port **156** may be mounted at any suitable location, such as at a rear of the door **80**. The USB port **156** may be secured in place in any suitable manner, such as by way of a fastening clip **158**. The USB port **156** may be used in any suitable manner to provide any suitable functionality. For example, the USB port **156** may be configured to charge an electronic device, connect any suitable media player to an audio/visual system of the snowmobile **10**, allow a personal electronic device to be controlled by way of the display or other controls (e.g., provide Apple Car Play and/or Android Auto functionality), etc.

With reference to FIGS. **16A** and **16B**, the door **80** defines an opening **140** in which the display **58** is seated. Around the opening **140** is a border **146**. In the example of FIGS. **16A** and **16B**, the display **58** is about 4" diagonally. Thus, in the example of FIGS. **6A** and **6B**, the opening **140** is about 4" diagonally, or slightly larger to accommodate a control panel **150** including various controls **152**.

The door **80** may be replaced with a different door configured to accommodate a display having a different size. For example and as illustrated in FIGS. **17A** and **17B**, the door **80** may be replaced with a door **80'** configured to accommodate a larger display **58'**, such as a 7" diagonal display. To accommodate the larger display **58'**, the door **80'** has a smaller border **146'** and a larger opening **140'**. The door **80'** further defines a rear opening **148**, which provides access to rear connections of the display **58'** to which the wire harness **144** may be connected. On opposite sides of the display **58'** is a control panel **158'** including any suitable controls **152'**.

With reference to FIGS. **18** and **19**, the antenna **168** will now be described in detail. The antenna **168** is mounted to the hood cap **86** at or near the highest point of the hood cap **86** in order to maximize the ability of the antenna **168** to transmit and receive signals. For example, the antenna **168** may be mounted to the hood cap **86** above the headlights **54**. More specifically the antenna may be mounted above a plane that extends through the headlights **54** and is parallel to a plane extending across an uppermost portion of the chassis **20** at the tunnel **32**.

The antenna **168** may be any suitable antenna, such as a 900 MHz antenna. The antenna **168** is connected to the control module **64** by way of the wire harness **144**. The control module **64** may be included with the display **58** or mounted at any other suitable location of the snowmobile **10**. The antenna **168** may be configured to transmit/receive signals with other snowmobiles, cell towers, etc.

The antenna **168** generally includes a dome **170** and a rod **172** extending from the dome **170**. The dome **170** and the rod **172** may be monolithic, or connected in any suitable manner. The dome **170** and the rod **172** may be made of any suitable electrically conductive material. The rod **172** includes threads **174**. The antenna **168** is mounted such that the dome **170** is seated on a planar portion **180** defined in a notch **182** at an exterior of the hood cap **86**. The rod **172** is positioned such that it extends through an aperture **178** defined by the planar portion **180** of the hood cap **86** and is accessible at an interior of the storage compartment **82**. A nut **176** is threaded onto the threads **174** of the rod **172** and arranged to abut an undersurface of the planar portion **180** to secure the antenna **168** to the hood cap **86**. To further secure the antenna **168** in place, any suitable adhesive

material may be arranged between the dome **170** and the planar portion **180** of the hood cap **86**. The antenna **168** may be directly connected to the display **58** and the control module **64** thereof by way of the wire harness **144**, thus advantageously allowing the hood assembly **50** to be detached from the snowmobile **10** without having to disconnect the antenna **168**.

The body panels **60** will now be described in detail. Each one of the body panels **60** includes a main body panel **190**. Connected to the main body panel **190** is any one of a plurality of different trim panels. Different trim panels have different widths, and thus extend outward from the sides of the snowmobile **10** to different distances. Different trim panels are selected based on the conditions that the snowmobile **10** is most likely to be operated in, and the selected trim panel is coupled to the main body panel **190** as described herein. Different trim panels may be connected to the main body panels **190** by the original equipment manufacturer, in the aftermarket, or by the owner of the snowmobile **10**.

Exemplary trim panels include relative wide trim panel **196**, which is illustrated in FIGS. **1**, **3-5**, **7A**, **23**, and **24**. The trim panel **196** is connected to the main body panel **190** on the left-hand side of the snowmobile **10**. On the right-hand side of the snowmobile **10**, another relatively wide trim panel **198** may be connected to the main body panel **190**, as illustrated in FIGS. **2**, **3-5**, **7A**, **20A** and **20B**, for example. The trim panel **198** is similar to the trim panel **196**, but the trim panel **198** further includes a brake duct **210** (see FIG. **20A**, for example). Any other suitable ducts may be included in the trim panel **198** (as well as the trim panel **196**), such as the duct **212** illustrated in FIG. **20A**. The brake duct **210** is positioned to direct airflow into the front end **12** and to the brakes to cool the brakes. The duct **212** may be arranged at any suitable position to cool various other components of the snowmobile **10**. Furthermore, and as illustrated in FIG. **20B**, the trim panels **196** and **198** define an internal duct **250**. The internal duct **250** advantageously circulates airflow throughout the front end **12**, such as between upper and lower portions thereof to advantageously cool components of the front end **12**. The relatively wide widths of the trim panels **196** and **198** advantageously shield the operator of the snowmobile **10** from wind and snow. Thus, the relatively wide trim panels **196** and **198** are often used on snowmobiles intended for mountain and trail use.

As illustrated in FIGS. **7B**, **21**, and **22**, a relatively narrow trim panel **192** may be connected to the main body panel **190**. Both the left and right main body panels **190** may have the relatively narrow trim panel **192** connected thereto. The relatively narrow trim panels **192** do not extend as far from the sides of the snowmobile **10** as the relatively wide trim panels **196** and **198**, and thus use of the relatively narrow trim panels **192** provides the operator with a greater view of the skis **24**. The relatively narrow trim panels **192** may also include any suitable venting, such as the brake duct **210** or the duct **212**. The relatively narrow trim panels **192** each also define an internal duct (similar to the internal duct **250**) to advantageously circulate airflow throughout the front end **12**.

With reference to FIGS. **21** and **22**, coupling of the relatively narrow trim panel **192** to the main body panel **190** will now be described. The main body panel **190** includes a front end **220** and a rear end **222**. A plurality of tabs **224** extend from the main body panel **190**. Defined along a side of the main body panel **190** is an aperture **228**. The main body panel **190** is coupled to the front end **12** of the snowmobile **10** by inserting the tabs **224** into corresponding

## 11

receptacles at the front end 12, and by way of fastener assemblies 194A, 194B, and 194C, as described in greater detail herein. With the main body panel 190 coupled to the snowmobile 10, the aperture 228 provides a clearance for airflow to pass therethrough and cool interior components of the front end 12.

The main body panel 190 further includes a plurality of connectors for coupling the various trim panels thereto, such as the relatively narrow trim panel 192 and the relatively wide trim panel 196. In the example of FIG. 21, the connectors are snap connectors 226 arranged at any suitable locations about the main body panel 190. As illustrated in FIG. 22, the relatively narrow trim panel 192 includes a plurality of snap connectors 230, which are positioned and configured to cooperate with the snap connectors 226 of the main body panel 190 to connect the relatively narrow trim panel 192 to the main body panel 190. With the main body panel 190 connected to the snowmobile 10, and the relatively narrow trim panel 192 connected to the main body panel 190, the relatively narrow trim panel 192 defines an internal duct that circulates airflow throughout the front end 12, such as from a front end of the relatively narrow trim panel 192 (which is proximate to the forwardmost fastener assembly 194A) to an opposite end of the relatively narrow trim panel 192 (which is opposite to the aperture 228).

With reference to FIGS. 23 and 24, the relatively wide trim panel 196 is connected to the left-hand main body panel 190 through cooperation between the snap connectors 226 of the main body panel 190 and corresponding snap connectors 230' of the relatively wide trim panel 196. The relatively wide trim panel 198 is connected to the main body panel 190 on the right-hand side of the snowmobile 10 by way of a similar snap fit connection, or any other suitable connection.

With reference to FIGS. 25 and 26, the fastener assembly 194A will now be described in further detail. The fastener assembly 194A is substantially similar to the fastener assemblies 194B and 194C, and thus the description of the fastener assembly 194A generally applies to the fastener assemblies 194B and 194C as well. The fastener assembly 194A includes a fastener knob 310, which is rotatable about 90° between stops 312A and 312B. Thus, the fastener assembly 194A is a quarter-turn fastener assembly. In a closed position, the fastener knob 310 abuts the stop 312A. To unlock the fastener assembly 194A, the fastener knob 310 is rotated to stop 312B. When all three fastener assemblies 194A, 194B, and 194C are unlocked, the main body panel 190 and either of the trim panels 196 or 198 coupled thereto may be detached from the snowmobile 10, thereby making interior components of the front end 12 accessible for servicing.

With reference to FIG. 26, the fastener assembly 194A advantageously couples together three different components: (1) the main body panel 190; (2) the hood 84; and (3) a chassis mount 320. The fastener assemblies 194B and 194C couple two components together: (1) the main body panel 190; and (2) the chassis mount 320.

The chassis mount 320 is coupled to the chassis 20 in any suitable manner, such as with rivets. A spacer 316 is connected to the main body panel 190 with a press fit, or in any other suitable manner. The spacer 316 is made of rubber or any other suitable flexible and compressible material. A portion of the chassis mount 320 extends through an aperture 214 (see FIGS. 9-11 and FIG. 26) defined by the hood 84.

Adjacent to the knob 310 is a flange 330, which is on an outside of the main body panel 190. Extending from or through the flange 330 is a shaft 332, which extends through the rubber spacer 316, through the aperture 214 of the hood

## 12

84, and through an opening 340 defined by the chassis mount 320. The shaft 332 transitions into a tip 334, which extends about 90° relative to the shaft 332. In the locked position of FIG. 26, the spacer 316 is compressed because the fastener assembly 194A draws the main body panel 190 towards the chassis mount 320 and the hood 84.

Thus to connect the main body panel 190 (with any of the trim panels 192, 196, 198 coupled thereto) to the front end 12 of the snowmobile 10, the knob 310 is positioned vertically against the stop 312B, which orients the tip 334 to be able to pass through the opening 340 defined by the chassis mount 320. The main body panel 190 with the fastener assembly 194A seated in the rubber spacer 316 is positioned so that the shaft 332 extends through the opening 340 of the chassis mount 320, thereby placing the tip 334 on an inner side of the chassis mount 320. The knob 310 is then rotated 90° against the stop 312A, which rotates the tip 334 to a position against an inner surface of the chassis mount 320, thereby preventing the tip 334 from being able to pass back through the opening 340 in the chassis mount 320. As the knob 310 is rotated towards the stop 312A, which rotates the shaft 332 and the tip 334, the main body panel 190 is drawn towards the chassis mount 320 and the hood 84, thereby compressing the rubber spacer 316 against the chassis mount 320 and locking main body panel 190 to the hood and the chassis 20.

Referring to FIGS. 27-29, the tunnel 32 is illustrated in various perspective views. The tunnel 32 extends along a longitudinal axis 508 from a first proximal end 510 to a second distal end 512. The tunnel 32 has an overall length of about 1733 mm, with a range of lengths between about 1733 mm to about 2100 mm. The tunnel 32 includes an upper substantially planar or top plate 514 bounded by the first proximal end 510 and the opposed second distal end 512 and a first side edge 516 and an opposed second side edge 518. Extending at about 90° from the top plate 514 is a first tapered sidewall 520 and extending at about 90° from the second side edge 518 is a second tapered sidewall 522. The tunnel 32 is formed from aluminum or other appropriate substantially light rigid material, such as composite material. The tunnel is shaped to substantially cover the track 30 and support the seat 40 and fuel tank 48. The top plate 514 and the sidewalls 520 and 522 can be formed separately and attached to one another, such as by welding, riveting, fasteners, adhesives, etc. Alternatively, the tunnel 32 can be bent or shaped to form an integral one-piece construct.

Attached to the tunnel 32 are the footrests 42 that are attached to the first tapered sidewall 520 and the second tapered sidewall 522. Extending rearward from the footrests 42 is a bumper 524 that is attached to the tunnel 32 with fasteners, such as screws, rivets, or bonding. As illustrated in FIGS. 30-32, the tunnel 32 includes a distal tapered portion 526. The distal tapered portion 526 of the tunnel 32 provides tapering both along the plane of the upper top plate 514 and along the first and second tapered sidewalls 520 and 522. As illustrated in FIGS. 30-32, the bumper 524 extends around the perimeter of the distal tapered portion 526 from the footrests 42. The bumper 524 extends out beyond the tunnel 32 and includes first and second angled portions 528 and 530 that attach to and follow corresponding angled portions 529 and 531 of the tunnel 32. An upturned end portion 532 extends beyond the second distal end 512 of the tunnel 32 to define a handle 534. Positioned adjacent to the upturned end 532 is a rear tail light 536 that is attached atop the tunnel 32.

As noted in FIG. 32, the track 30 has a width 538. The width of the track 30 can vary between about 304.8 mm to about 609.6 mm, and the illustrated track is about 381 mm

in width. The length **540** of the tapered portion **526** of the tunnel **32** along longitudinal axis **508** is constant at about 231.14 mm for the noted track **30** having a width of about 381 mm. This results in the tapered portion **526** being about 11% to about 14% of the overall length of the tunnel **32**. The taper of the tunnel **32** starts at a transition line or plane **533** with a tunnel width of about 398.78 mm, identified by reference numeral **542**, having an overall assembly width that includes the bumper **524** of about 447.04 mm. A second width **544** at the distal end **512** of the tunnel **32** includes a width of about 289.56 mm and an overall assembled width, including the bumper **524** of about 350.52 mm. A rearward-most width **546** of the bumper **524** is about 325.12 mm.

A first portion **513** of the first side edge **516** is parallel to a first portion **515** of the second side edge **518** up to the transition line or plane **533** having the width **542**. First portions **519** and **521** of the first and second sidewalls **520** and **522** are also parallel to one another along the first portions **513** and **515** of the first and second side edges **516** and **518**. These edges **516** and **518** and sidewall portions **519** and **521** are also parallel to the longitudinal axis **508**. At this point **533**, near the upper track support wheel **548** location, the tunnel **32** begins to taper inward toward the longitudinal axis **508** at an angle of about 75°, identified by reference numeral **550**. As noted in FIG. **32**, the distal end **512** of the tunnel **32** does not extend beyond the track **30** and is, thus, shorter than the distalmost end of the track **30**. The rearwardmost portion of the bumper **524** also does not extend beyond the track **30**, as illustrated in FIG. **32**.

At intersection line or plane **552**, the tapered tunnel portion **526** and the bumper **524** crosses over, or intersects, the track **30**, as illustrated in FIG. **32**. In other words, the intersection line or plane **552** is a line or plane perpendicular to axis **508** and where the tunnel width including the bumper **524** width is about 381 mm corresponding to the track width. This intersection line **552** extends a distance of about 80 mm from the second distal end **512** of the tunnel **32**, identified by reference numeral **554**. Thus, the tunnel **32**, including the assembly with the bumper **524**, crosses over the track **30** before the second distal end **512**. Such a configuration reduces anchoring or sticking of the tunnel **32**, particularly the rear of the tunnel **32**, relative to a deep snow trench, further discussed herein.

Turning to FIG. **30**, the side view of the distal tapered portion **526** is illustrated. At the transition line or plane **533** where the tunnel **32** begins to taper relative to the longitudinal axis **508** of the top plate **514**, a height **556** of the tunnel sidewall is about 137.5 mm. At the second distal end **512** of the tunnel **32** at the second width **544**, the height of the tunnel sidewall is about 9.5 mm, identified by reference numeral **558**. This results in a 14.5-to-1 reduction in sidewall height along the length **540**. This height reduction is achieved by having a lower edge **560** extending at an angle **562** of about 11.8° relative to the top plate **514**. This substantial reduction in height, as well as providing a substantially thin (i.e. 9.5 mm or less than 10 mm) distal end **512** substantially reduces catching or grabbing snow by the tunnel **32** that can act as an anchor in a deep snow trench. At the intersection line or plane **552** where the tunnel **32** intersects or crosses over the track **30**, the height of the sidewall **564** is about 58 mm at the track crossover area.

As illustrated in FIG. **30**, since the transition line or plane **533** of the tapered portion **526** of the tunnel **32** begins near or adjacent to the upper track wheel mounting **548**, this helps prevent impingement of the tunnel **32** onto the track **30**. Additionally, the rear suspension track support wheel **549** can travel along an arc **551** to the dashed area identified by

reference numeral **553** during full suspension travel. Since this full range of travel occurs substantially below the lower edge **560** at the intersection line or plane **552**, substantially no impingement between the tunnel **32** and the track **30** occurs in this crossover or intersection point **552**. This enables the track **30** to be wider than the tunnel **32** at the distal end of the tunnel **32** without causing impingement between the tunnel **32** and the track **30**, while also providing the benefit of eliminating the rear of the tunnel **32** from grabbing or sticking in snow, particularly in deep trenches.

Turning to FIGS. **33A-33B**, it is further noted that the rear of the bumper **524** is attached above the tunnel **32** using an L-bracket **566** that is positioned atop the upper top plate **514**. The bumper **524** is attached by way of fasteners **568**, such as screws or rivets, to retain the bumper **524** above the distal end **512** of the tunnel **32**. This, again, eliminates any area at the distalmost end **512** of the tunnel **32** that could catch or grab snow or that could act as an anchor to provide additional drag on the snowmobile **10**, causing the snowmobile **10** to potentially get stuck in a trench, further discussed herein.

Turning to FIGS. **34-35**, a prior art snowmobile **570** is illustrated stuck within a deep snow trench **572**. As illustrated in FIG. **34**, a rear **574** of the snowmobile **570** has fallen into the deep snow trench **572**. As illustrated in FIG. **35**, this causes the tunnel **576**, particularly the rear of tunnel **576**, that has two substantially opposed parallel sidewalls **577** and a width wider than a track **578** to act as an anchor and grab the snow along the sidewall **571** of the snow trench **572**. Such a condition can slow down the snowmobile **570** to a point where the snowmobile **570** becomes stuck in the snow trench **572**.

Turning to FIG. **36**, the present snowmobile **10** having the tapered tunnel **32** is illustrated, where the tapered tunnel **32** is shown within a snow trench **580**, where the distal tapered portion **526** being both tapered along the top plate **514**, as well as on the sidewalls **520** and **522**, does not cut into a sidewall **581** of the snow trench **580** since the distal end **512** is narrower than the track **30** and, thus, narrower than the trench **580**. This enables the snowmobile **10** to traverse very deep snow while substantially reducing the chance that the snowmobile **10** becomes stuck in the snow trench **580**.

Turning to FIGS. **37** and **38**, the footrest system **800** is illustrated assembled and in exploded view, respectively. The footrest system **800** is illustrated in FIGS. **37** and **38** with a view of a left side footrest or running board **42** with the understanding that the right side of the footrest system **800**, partially illustrated in FIGS. **37** and **38** is substantially similar to the left side with similar reference numerals used. The footrest system **800** includes a pair of footrests or running boards **42**, a front support bracket **802** and a rear support bracket **804**. Coupled to the front support bracket **802** and the footrest **42** is a toe plate **806**. A fender **808** additionally forms a part of the footrest system **800**, further discussed herein.

The footrest system **800** is attached to the chassis **20** of the snowmobile **10** and particularly the tunnel **32**. As illustrated, the tunnel **32** is illustrated with a non-tapered distal end, however, the footrest system **800** can be employed with the tunnel **32** illustrated in FIGS. **1-6** having the tapered distal end as well. Each footrest **42** is attached to a flange **810** that extends from a side wall **812** on each side of tunnel **32**. The footrest **42** is attached by way of rivets **814** or other appropriate fasteners such as screws, pins, etc. As illustrated in FIG. **38**, the footrest **42** includes a plurality of bores **816** that pass through the footrest **42** to receive the plurality of rivets **814**. The footrest **42** is formed from an extruded

aluminum and the tunnel 32 is also formed from aluminum or other appropriate materials. The front support bracket 802 is a cast aluminum component that provides structural rigidity and support of the footrest 42 relative to the tunnel 32. The front support bracket 802 is coupled to both the tunnel 32 as well as an outer rail portion 818 of the footrest 42. In this regard, a male mating portion 820 is slidably received into a female end 822 of the outer rail 818 and rivets are used to attach the front support bracket 802 to the tunnel 32 at mounting end 824. Similarly, the rear support bracket 804 includes a male portion 826 that is slidably received in female portion 828 with mounting end 830 coupled to the tunnel 32 by way of rivets or other fasteners. The rear support bracket 804 is also a cast aluminum component to provide further structural rigidity of the footrest 42 relative to the tunnel 34.

The toe plate 806 is a sheet metal component that is coupled to both the footrest 42 and the first support bracket 802 and provides an area in a toe pocket 832 for protecting the drivers distal most portion of their boot or foot. The toe pocket 832 extends proximally toward the front end 12 of the snowmobile 10 and is defined as the area within the fender 808 forward a plane at the bracket 802, further discussed herein. As illustrated, a top portion 834 of toe plate 806 is riveted to the front support bracket 802 and a lower portion 836 of the toe plate 806 is attached adjacent to an open area 838 formed in the fender 808, further discussed herein. The top portion 834 and the bottom portion 836 are also attached in these areas by way of rivets or other appropriate fasteners 840.

Turning to FIGS. 42-44B, the left side footrest or running board 42 is illustrated in detail with the understanding that the right side footrest is a mirror image of the left side. The footrest 42 is a one-piece integral or monolithic structure that extends from a first proximal end 842 to a second distal end 844. The width of the running board tapers transversely from the first proximal end to the second distal end, as illustrated in FIG. 43. In this regard, the width at the first proximal end 842 is larger than the width of the second distal end 844. As previously noted, the footrest 42 is formed from an extruded aluminum that includes a plurality of holes or bores cut through the extruded aluminum to provide passages through the running board along its entire length. The surface area of the bores or holes 846 passing through the footrest 42 are greater than 50% of the overall surface area illustrated in FIG. 43, in order to substantially reduce weight, as well as provide passage for debris, such as snow, throughout. Extending from an upper surface 848 of the footrest 42 are a plurality of protrusions or ridges 850 that extend substantially perpendicular to a plane of the footrest 42. Ridges 850 provide texture to the upper surface 848 so that an occupant's feet or boots do not slide on the running board 42. An under surface 852 of the running board 42 is substantially smooth, as illustrated in FIGS. 44A-44B.

The running board 842 includes three distinct portions, a proximal portion 854, an intermediate portion 856, and a distal portion 858. The proximal portion 854 and the intermediate portion 856 are separated along a first plane 860 and the intermediate portion 856 and the distal portion 858 are separated along second plane 862. The first plane 860 extends from the tunnel 32 at an angle of about 78°, identified by reference numeral 864. The second plane 862 extends substantially perpendicular or orthogonal from the sidewall 812 of the tunnel 32. The proximal portion 854 extends along a length of about 107 mm, identified by reference numeral 866. The intermediate portion 856 extends a length of about 448 mm, identified by reference

numeral 868. The distal portion 858 extends along a length of about 364 mm, identified by reference numeral 870. The proximal portion 854 angles upward relative to a plane of the intermediate portion 856 at an angle of about 8.2°, identified by reference numeral 872. The distal portion 858 angles upward from the plane defined by the intermediate portion 856 by an angle of about 11.9°, identified by reference numeral 874. The front portion 854 is angled upward to provide ergonomic support for an occupant's foot, as well as provide additional clearance in the fender 808, further discussed herein. The distal portion 858 angles upward to follow the tapered distal portion of sidewall 812. Additionally, the angle 872 in the proximal end 854 also helps prevent snow from entering the snow pocket 832, also discussed herein.

Referring to FIGS. 45-51B, the toe pocket 832 is illustrated in further detail. The toe pocket 832 begins at the first plane 860 of the footrest 42 and extends proximally the snowmobile 10 into the fender well portion of the fender 808. As illustrated in FIG. 45, the front support bracket 802 defines the first plane 860. The fender 808 includes two snow deflection portions. As illustrated in FIGS. 46-47, a first snow deflection portion 876 is illustrated. The first snow deflection portion 876 is positioned adjacent or relative to a plurality of holes or bores 878 that pass through the fender 808. The bores 878 are snow evacuation bores that align and match the corresponding snow evacuation bores 846 in the proximal portion 854 of the running board or footrest 42. By providing the snow evacuation boards 878 through the fender 808 that correspond to the bores 846 in the footrest 42, snow that would normally be trapped in the toe pocket 832 can be evacuated through the bores 846 and 878. In other words, snow can be evacuated through both the footrest 42 and the fender 808. Should other portions of the chassis or sheet metal reinforcements pass through this area, these layers would also include additional corresponding bores having the same size and shape to enable a snow evacuation passthrough throughout the assembly in the toe pocket 832. This prevents snow buildup, as well as ice forming, in this area.

By angling the proximal portion 854 upward, as illustrated in FIG. 42, this enables the first snow deflection portion 876 to include a corresponding recess 880 that follows the upward angling of the proximal portion 854. This provides for a height differential defined by an angled front wall 882 that extends to lower portion 884 of fender 808. This height differential of the two surfaces provided by way of the upturned proximal portion 854 enables the corresponding height differential between the lower wall 884 and the recess 880 having the front angled wall 882 therebetween. Thus, as the snowmobile 10 is traversing, snow will hit and engage the lower surface or wall 884 and simply fly past the recess 880 and the angled front wall 882, thereby preventing snow from being thrown up into the snow evacuation bores 878 of the fender 808 and the bores 846 of the footrest 42. Thus, the first snow deflection portion 876 enables bores to be positioned completely through the toe pocket 832 without allowing snow to be thrown up through the bores 878 and 846. Additionally, as long as a height differential exists between a surface of the fender, identified as surface 884, and a plane of the footrest 42, identified as surface 880, where the surface 884 is extending below surface 880, snow will hit surface 884 and go past surface 880 that is above surface 884 and, thus, not direct snow onto the footrest 42. The surface 884 can be angled

away from surface **880** or be parallel to surface **880**, as long as a height differential exists between the surfaces for snow deflection.

As illustrated in FIG. **46**, there are two complete bores **878** that mate with bores **846** and a partial bore that bisects the front support bracket **802**. In this regard, bores **878a** and **878b** are complete bores that match up with bores **846a** and **846b**. Bore **878c** corresponds with bore **846c** and is bisected by first plane **860**. Bores **846d** and **846e** are covered by the lower surface **884** in the boundary area **886** of fender **808**. This angled boundary area **886** also includes a sidewall **888** that extends into recess **880**. By providing the boundary area **886**, further rigidity in both the fender **808** and the running board or footrest **42** is achieved, as well as further directing snow away from the area adjacent the track **30** that throws and accumulates substantial snow in this area.

A second snow deflection portion **890** is clearly illustrated in FIG. **47**. Second snow deflection portion **890** includes a recessed surface **892** formed in a lower side portion of the fender **808**. Recess **892**, as illustrated in FIG. **50A**, tapers inwardly as the recess **892** extends distally. This defines a tapered boundary sidewall **894**. The distalmost portion of sidewall **894** extends into the fender **808** via rear sidewall **896** to define an opening **898** through fender **808**. The recess **892** has a deflection surface **890** that extends from an outer portion of the fender **808** proximally and is deeper distally. This deflection surface **890** enables snow to be passed along surface **890** and deflected out and away from the toe pocket **832** by way of the rear sidewall **896**, which deflects snow out and away from fender **808**. Opening **898** also enables snow evacuation in this inside region of the fender **808**, as well.

As previously noted, the left and right sides are substantially mirror images of one another and the corresponding features noted above exist in both the left and right sides. The snow evacuation bores **846a**, **846b**, and **846c**, as well as **878a**, **878b**, and **878c**, enable snow to pass from an upper surface of the footrest **42** all the way through the assembly and out the snowmobile **10** through the fender **808**. This substantially reduces or eliminates buildup of snow or ice in the toe pocket **832**. The first snow deflection portion **876** also deflects snow away from these bores because of the upturned angle **872** of the proximal portion **854** of the running board **42**. This prevents snow from being diverted or directed into the snow pocket **832** from the undersurface of the snowmobile **10**. The second snow deflection portion **890** further deflects snow away from the toe pocket **832**, as well as venting and providing snow evacuation through opening **898**. Such a footrest system **800** reduces or eliminates several disadvantages, as noted above.

Turning to FIGS. **52-55B**, the snowmobile tunnel stud protection system **1000** is illustrated in both an assembled and exploded view. As illustrated, the tunnel stud protection system **1000** is attached to the tunnel **32**. The tunnel **32** is illustrated in FIGS. **52-55B** with a non-tapered distal end. However, the stud protection system can be employed with the tunnel **32**, illustrated in FIGS. **1-6**, having the tapered distal end as well. In this regard, the tunnel **32** includes a top or upper surface **1002** where the seat **40** is attached. The tunnel **32** includes a lower or bottom surface **1004** where the tunnel stud protection system **1000** is attached. The tunnel **32** extends from a first proximal end **1006** to a second distal end **1008**. The tunnel **32** is substantially planar from the first proximal end **1006** to the second distal end **1008**. Positioned adjacent the first proximal end **1006** is a curved track protection cover **1010**. Extending along each side of the tunnel **32** is a first side wall **1012** and a second opposed side wall **1014**, each angled substantially perpendicular to a top

plate **1016** of the tunnel **31**. The top plate **1016** includes the upper surface **1002** and the lower surface **1004**.

The engine assembly **70** of the illustrated snowmobile **10** is a liquid cooled engine assembly **70**. Because of this, the tunnel **32** includes cooling ducts or passages **1018** that extend along the tunnel **32** and are formed integral with the top plate **1016**. As illustrated, the cooling ducts **1018** extend from the first proximal end **1006** to the second distal end **1008** along each side of the tunnel **32** adjacent to the first side wall **1012** and the second side wall **1014**. The cooling ducts **1018** are closed at the second distal end **1008**. This enables cooling fluid to circulate through the cooling ducts **1018** substantially along the entire length of the tunnel **32** providing a large surface area for cooling the cooling fluid that passes through the ducts **1018**. This is enabled by the fact that the track **30** is covered by the tunnel **32** and as the snowmobile **10** is propelled, snow from the track **30** will be thrown up and contact the lower surface **1004** of the tunnel **32** and hence contact the cooling ducts **1018** that extend along the length of the tunnel **32**. This snow, as well as air flow along this area, provides proper cooling of the cooling fluid that passes through the cooling ducts **1018**. In this regard, the cooling ducts **1018** form essentially elongated rectangular channels, as illustrated, that extend along substantially the length of the tunnel **32** for housing and circulating the cooling fluid.

In order to protect the tunnel **32** and particularly the lower surface **1004** of the tunnel **32** and particularly the cooling ducts **1018** from potential damage of a studded track **30** contacting this lower surface **1004**, the tunnel stud protection system **1000** is employed. It should also be noted that the tunnel stud protection system **1000** could also be used on a tunnel that does not include cooling ducts **1018**. The tunnel stud protection system **1000** includes a pair of protection rails **1020** that are attached to the under surface or lower surface **1004** of the tunnel **32** by way of fasteners, such as a first fastener portion being a bolt **1022** and a second fastener portion being a nut **1024**. Other types of fasteners could also be used such as rivets, quick release members, pins, etc. Each bolt **1022** includes a rectangular or square head **1026** and is threaded to threadably receive the nut **1024** which is a locking nut.

In order to attach each protection rail **1020** to the lower surface **1004** of the tunnel **32**, an elongated attachment channel **1028** that extends from the first end **1006** to the second end **1008** is formed flush into the pair of cooling ducts **1018**. As illustrated clearly in FIGS. **54-55B**, the attachment channel **1028** defines a substantially T-shaped slot **1030**. The T-shaped slot **1030** is defined by an upper surface **1032** and a pair of opposed parallel side walls **1034** and a pair of ledges **1036** that define an opening **1037**. While a T-shaped slot **1030** is illustrated, any other appropriate shaped slot could be used, such as L-shaped, V-shaped, etc. As illustrated in FIG. **55B**, slotted opening **1037** is flush with the undersurface or lower surface **1004**. In other words, no projections extend out or proud of the lower surface **1004** when the tunnel stud protection system **1000** is not used. Passing through the opposed ledges **1036** is a rectangular shaped passage or opening **1038** that is sized to receive the square head **1026** of bolt **1022** in a substantially perpendicular manner. This enables multiple bolts **1022** having rectangularly square shaped heads **1026** to be passed through passage **1038** and slid along the T-shaped slot **1030** to corresponding appropriate positions for attaching the corresponding protection rail **1020** to the tunnel **32**. Moreover, by providing the opposed parallel side walls **1034** within the T-shaped slot **1030**, the square head **1026** is

prevented from rotating or is rotationally locked within the T-shaped slot **1030**, thereby enabling easy fixation of the corresponding protection rail **1020** by way of the locking nut **1024**, further discussed herein.

As illustrated in FIGS. **52-55B**, the protection rail **1020** illustrates how each recessed attachment channel **1028** or T-shaped slot **1030** is recessed into the corresponding cooling duct **1018**. Such a configuration provides a flush or non-extending attachment channel **1028** where an attachment mechanism does not project out into the tunnel **32** where the track **30** is positioned, thereby providing significant clearance for many shaped tracks **30**, particularly having various shaped lugs. This allows various deep lug tracks **30** to be utilized without clearance concerns when the track **30** is not studded. In other words, the under or lower surface **1004** provides a substantially planar or non-obstructed flush tunnel when the tunnel stud protection system **1000** is not used or employed.

Turning to FIGS. **58B** and **59**, the protection rail **1020** is illustrated in further detail. As noted in FIGS. **52-55B**, two protection rails **1020** extend along a pair of attachment channels **1028** formed in the pair of cooling ducts **1018** that extend the length of the tunnel **32**. As illustrated in FIG. **59**, the protection rail **1020** is formed from extruded aluminum and extends from a first proximal end **1040** to a second distal end **1042**. At the first proximal end **1040**, a tapered or angled portion **1044** extends from the first proximal end **1040**. The tapered portion **1044** tapers to a maximum height portion **1046**. The tapered portion **1044** includes a plastic or ultra high molecular weight polyethylene insert **1048** positioned on the tapered portion **1044** having a low friction engagement surface **1049**. This plastic portion **1048** provides the smooth low friction surface **1049** for engaging the track **30** adjacent to the track protection cover **1010** where reduced clearance within the tunnel **32** exists. Alternatively, a low friction aluminum plate can be attached in this area by way of welding, fasteners, or adhesive.

Once the track **30** rotates about the track protection cover **1010**, the track **30** is generally flat when riding adjacent to the planar lower surface **1004** of the tunnel **32**. The planar maximum height portion **1046** includes a track engaging surface, wall, or portion **1050** that rides against the track **30** during rotation of the track **30**. The protection rail **1020** further includes a spaced apart tunnel engaging surface, wall, or portion **1052** that directly contacts the tunnel **32** and is positioned substantially along the attachment channel **1028**. Opposed rail sidewalls **1051** connect the tunnel engaging wall **1052** to the track engaging wall **1050**. Since the protection rail **1020** is primarily formed of extruded aluminum, except for the angled plastic engaging portion **1048**, and the tunnel **32** is formed from aluminum, heat conduction between the tunnel **32** and the protection rail **1020** is achieved by this direct contact. This allows the protection rail **1020** to act essentially as a heat sync to radiate heat from each cooling duct **1018**, as opposed to prior art stud protection systems that use a plastic component that substantially covers the cooling ducts and acts as an insulator which may not be desirable. The protection rail **1020** also defines an air duct or channel **1053** that extends through the entire length of the protection rail **1020** enabling air to be circulated through the protection rail **1020** providing additional cooling benefits for the cooling fluid passing through the cooling ducts **1018**.

In order to attach the protection rail **1020** to the tunnel **32**, multiple square headed bolts **1022** having square heads **1026** are passed through opening **1038** and slid axially along the T-shaped slot **1030** of the attachment channel **1028**, as

illustrated in FIGS. **52** and **53**. With each spaced apart bolt **1022** extending from the attachment channel **1028**, the protection rail **1020** having bolt holes **1054** that extend through tunnel engaging wall **1052** is axially aligned with each bolt **1022**. This allows a threaded portion **1056** of the bolt **1022** to pass through the bolt hole **1054** and extend within the air flow channel **1053**, as illustrated in FIG. **58B**. The protection rail **1020** also defines a plurality of concentric access holes **1058** extending through the track engaging wall **1050**. Each access hole **158** is sized to enable the locking nut **1024** to pass through, as well as an appropriate tool such as a socket for tightening the locking nut **1024** relative to the bolt **1022**. Since the bolt **1022** is rotationally fixed via the parallel side walls **1034** and the square head **1026**, a user simply needs to tighten the locking nut **1024** without the need for grasping the bolt **1022**. This allows each protection rail **1020** to be easily installed to the tunnel **32** by a user without the need for removing the track **30** or other components by simply sliding the bolts **1022** along the attachment channel **1028** and axially passing the protection rail **1020** until the holes **1054** are aligned with the bolt **1022** and thereafter secure the corresponding locking nuts **1024**.

Referring now to FIGS. **56-58B**, the tunnel stud protection system **1000** is illustrated in an assembled view with the tunnel **32**. As illustrated, there are two protection rails **1020** that extend substantially parallel to one another and parallel to a longitudinal axis **1060** of the tunnel **32**. As illustrated in FIGS. **58A** and **58B**, each protection rail **1020** is positioned longitudinally relative to track clips **1062** of the track **30**. Each track clip **1062** enables the track sections of the track **30** to flex in these area where windows or passages also extend through the track **30** adjacent to the track clips **1062**. This enables further clearance or access to each access hole **1058** when installing each protection rail **1020**.

As illustrated in FIGS. **58A** and **58B**, studs **1064** are illustrated extending from the track **30**. The studs **1064** generally have varying heights but can extend at about 9.525 mm above the lugs **1066** of the track **30**. Each protection rail **1020** has a height **1068** that provides sufficient clearance to prevent the studs **1064** from engaging the lower surface **1004** of the tunnel **32**. As noted in FIG. **59**, the protection rail **1020** includes the tapered portion **1044** at a first proximal end **1006** of the tunnel where the clearance for the track decreases in this area thus requiring the tapered portion **1044** having a low friction polymer to engage the track **30** in this area. As the rail **1020** moves distally, the height changes from a first height **1067** of about 22 mm to the maximum height portion **1046** having a second height **1068** of about 35 mm, where full track clearance relative to the lower surface **1004** of the tunnel **32** is provided. As noted in FIG. **58B**, the studs **1064** can be positioned anywhere on the track **30** both on the inside and outside areas relative to the protection rail **1020**, except where the track engaging surface, wall, or portion **1050** is located. This way, track engaging portion **1050** that is aluminum only is configured to engage the track **30** and not come into contact with any studs **1064**.

Referring to FIGS. **60A** and **60B**, an additional embodiment of a protection rail **1068** is illustrated. Like reference numerals will be used to describe like structures with protection rail **1020**. Protection rail **1068** is substantially similar to protection rail **1020** except that protection rail **1068** has an additional variable height feature **1070**. The variable height feature **1070** includes an additional ultra high molecular weight polyethylene extension **1072** that is attached to the second distal end of the protection rail **1068**. The ultra high molecular weight spacer **1072** is attached by way of rivets **1074** and adds about 16 mm of additional

21

clearance. Again, the extension can also be formed from aluminum or other appropriate material. Thus, the protection rail 1068 provides for a first variable height area or feature at the tapered portion 1044, an intermediate height portion 1046, and an extension or further max height portion formed by the spacer 1072. In other words, the protection rail 1068 has three different areas for three different clearance heights (22 mm, 35 mm, and 51 mm) spaced along the length of the protection rail 1068. Protection rail 1068 is generally used when there is a very deep lug track 30 employed that has significant suspension travel of the track 30, thus requiring further clearance in the distal end or rear of the tunnel 32 for the studs 1064 and the deep lugs.

The tunnel stud protection system 1000 provides for tunnel stud protection when employing studs 1064 on a track 30 used with a snowmobile 10. Such a system 1000 provides maximum clearance within the tunnel 32 when not in use because there is no protruding fasteners or mechanisms for attaching a stud protection spacer. By further providing an aluminum protection rail 1020 or 1068, heat conduction between the aluminum tunnel 32 and the protection rails 1020 or 1068 is achieved by providing additional cooling of the cooling fluid passing through the cooling ducts 1018 that are in contact with the protection rails 1020 or 1068. The air passthrough 1053 along each rail 1020 or 1068 provides additional cooling features. Assembly or attachment of the protection rails 1020 or 1068 is also easily achieved with the tunnel stud protection system 1000, as illustrated. This is because the bolts 1022 can be easily adjustably positioned within the attachment channels 1028, the corresponding protection rail 1020 aligned with the bolts and the locking nuts 1024 passed through the access holes 1058 without the need for removing the track 30 or other components of the snowmobile 10. The elongated attachment channel 1028 also allows adjustability of positioning protection rails 1020 that can extend the entire length of the tunnel 32 or attaching multiple separate independent protection rails along the same attachment channel 1028 at different locations along the tunnel 32 and not require them to extend along the entire length, should this be desired or optimal. In other words, the protection rails can have different lengths and heights as needed. Additionally, various sets of protection rails can be provided to account for different height studs or different track configurations such as the protection rails 1020 and 1068 that can easily be swapped out or switched depending on the track and studs utilized. Accordingly, the disadvantage associated with existing stud protection systems have been substantially reduced or eliminated.

With reference to FIG. 61, attachment of the accessory 36 and other accessories to the rear of the chassis 20 will now be described. In FIG. 61 and many of the subsequent figures, the chassis 20 and the tunnel 32 are illustrated as not tapered, but the accessory 36 and any other suitable accessory may be attached to the tapered tunnel 32 of FIGS. 1, 2, 5 and 6 as well.

As illustrated in FIG. 61, the rear of the chassis 20 defines a pair of slots 1202A and 1202B, which extend parallel to each other. The slots 1202A and 1202B generally extend from a lower support member 1210 to a brake light assembly 1212. Mounted to the slots 1202A and 1202B is a first or forward set of mounts 1220A and a second or rear set of mounts 1220B. The mounts 1220A, 1220B are removably connected to the slots 1202A and 1202B. The slots 1202A and 1202B may include predefined mounting locations for each one of the mounts 1220A, 1220B. Alternatively, the slots 1202A, 1202B and the mounts 1220A, 1220B may be configured to permit the mounts 1220A, 1220B to be

22

mounted at any suitable positions along the slots 1202A, 1202B. As described further herein, the mounts 1220A, 1220B are configured to couple with any suitable accessories, such as the seat accessory 36 (see FIGS. 6, 70A, 70B, 72A, 72B), or any other suitable accessories, such as those set forth herein.

With continued reference to FIG. 61 and additional reference to FIG. 62, the lower support member 1210 is mounted to the chassis 20 beneath the fuel tank 48. The lower support member 1210 supports at least a rear end of the fuel tank 48, which is generally U-shaped. The lower support member 1210 also supports, and is in cooperation with, an upper support member 1230. Arranged on top of the upper support member 1230 is the main seat 40 for the operator. Thus, the lower support member 1210 supports the rear end of the fuel tank 48, the upper support member 1230, the seat 40 by way of the upper support member 1230, and a battery 1232 by way of the upper support member 1230.

The rear of the fuel tank 48 is open and bottomless at a center portion thereof, thereby defining a cavity 1234. The lower support member 1210 extends across the open rear of the fuel tank 48 to provide support thereto. The cavity 1234 is deeper than cavities found in fuel tanks of other snowmobiles due to the fuel tank 48 being bottomless, or open, at the middle portion of the rear end thereof. As a result, the battery 1232 may be arranged at a relatively lower and more rearward position as compared to existing snowmobiles thereby advantageously providing the snowmobile 10 with an improved center of gravity. In applications that do not include the battery 1232, the cavity 1234 advantageously provides an additional storage area, such as for an auxiliary oil bottle, gloves, etc.

FIG. 63 is a cross-sectional view taken along line 63-63 of FIG. 61 illustrating cooperation between one of the mounts 1220A and the slot 1202A. Each one of the mounts 1220A, 1220B is locked to the slots 1202A, 1202B in a similar manner, and thus the following description of the mount 1220A also applies to the other mounts 1220A, 1220B. The mount 1220A includes an upper portion 1240 at an upper surface of the slot 1202A, and a lower portion 1242 at an undersurface of the slot 1202A. The upper portion 1240 includes a post 1244, which is sized and shaped to cooperate with a receptacle of the accessory 36, as well as a receptacle of any of the other accessories set forth herein. Extending downward from the upper portion 1240 is a base 1246, which is sized and shaped to be received within an aperture 1250 defined by the slot 1202A. The aperture 1250 and the base 1246 have a similar size and shape, and thus with the base 1246 seated in the aperture 1250, the mount 1220A is locked into position along the length of the slot 1202A. To further lock the mount 1220A to the slot 1202A, the lower portion 1242 is locked into cooperation with the undersurface of the slot 1202A in any suitable manner. For example, the lower portion 1242 may include a post 1252, which extends through the slot 1202A and through the upper portion 1240, where the post 1252 is threaded into cooperation with a nut 1254. As the nut 1254 is tightened, the lower portion 1242 is retained against the undersurface of the slot 1202A. The mount 1220A may include a pair of such fastening arrangements on opposite sides of the base 1246.

With reference to FIGS. 64A, 64B, and 64C, the lower support member 1210 will now be described in detail. The lower support member 1210 defines a pair of slots 1302 at a rear end thereof. At an upper surface is a support surface 1304, which is generally planar. The support surface 1304 defines any suitable number of apertures 1306, which facilitate cooperation between the lower support member 1210

and the upper support member **1230**, as described herein and generally illustrated in FIGS. **65A** and **65B**. The lower support member **1210** further includes receptacles **1310**, which are configured to receive any suitable fastener for securing the lower support member **1210** to the chassis **20**.

With additional reference to FIGS. **65A** and **65B**, the upper support member **1230** includes a pair of lower flanges **1350**, each of which define apertures **1352** configured to receive posts **1354** extending from the apertures **1306** defined by the support surface **1304** of the lower support member **1210**. The posts **1354** may be threaded, and thus a bolt may be threaded onto the posts **1354** over the flanges **1350** to secure the upper support member **1230** to the lower support member **1210**. The upper support member **1230** further includes a lower flange **1360**, which is sized and shaped to overlap the lower support member **1210**. Opposite to the lower flange **1360** are upper flanges **1362**, each of which defines apertures **1364**.

A battery support **1470** may also be included. The battery support **1470** includes a frame **1472** configured in any suitable manner to support the battery **1232** therein. The battery support **1470** includes lower flanges **1474**, each of which define an aperture **1476**. The apertures **1476** are configured to receive the posts **1354**, and the lower flanges **1474** sit on the support surface **1304** such that the battery support **1470** is at least partially supported by the lower support member **1210**. At an upper portion of the battery support **1470** are upper flanges **1478** and any suitable fasteners **1480**, which connect the upper flanges **1478** of the battery support **1470** to the upper flanges **1362** of the upper support member **1230**.

FIGS. **66A**, **66B** and **66C** illustrate another exemplary accessory in the form of a relatively tall storage container, bag, or case **1410**. The relatively tall case **1410** includes a base **1412**. Extending from a front of the base **1412** are tabs **1414**. Each one of the tabs **1414** is sized and shaped to be received within one of the slots **1302** of the lower support member **1210**. A rear end of the base **1412** includes a pair of lock assemblies **1416**, each of which defines a receptacle **1418** configured to receive one of the posts **1244** of the mounts **1220A** (or **1220B**). The lock assemblies **1416** may be any suitable locking assembly or device configured to lock the relatively tall case **1410** to the mounts **1220A** (or **1220B**).

In place of the relatively tall case **1410**, any other suitable accessory may be mounted to the chassis **20** by way of the mounts **1220A**, **1220B**. For example, and as illustrated in FIG. **67**, a relatively short case **1430** may be secured to the mounts **1220A**. Like the case **1410**, the case **1430** includes tabs **1414**, which are inserted into the slots **1302** of the lower support member **1210**. The relatively short case **1430** also includes the lock assemblies **1416**, which are configured to lock to the mounts **1220A** in the same manner described above with respect to the relatively tall case **1410**.

With reference to FIG. **68**, a relatively long and short case **1440** may be mounted to the chassis **20**. The case **1440** includes the same tabs **1414** (see FIG. **66C**) of the case **1410**, which are inserted into the slots **1302** of the lower support member **1210**. Due to the relatively long length of the case **1440**, the case **1440** cooperates with the mounts **1220B** at the rear of the slots **1202A** and **1202B**. Specifically, the case **1440** includes the lock assemblies **1416**, which are configured to lock onto the posts **1244** of the mounts **1220B** to secure the case **1440** to the chassis **20**. The mounts **1220A** may be removed, or the case **1440** may include additional lock assemblies **1416**, positioned to lock onto the mounts **1220A**. As illustrated in FIG. **69**, in place of the relatively

long and short case **1440** may be a relatively long and tall case **1450**, which is secured to the chassis **20** in the same manner described above with respect to the relatively long and short case **1440**.

FIGS. **70A** and **70B** illustrate the accessory as the seat **36**. The seat **36** accommodates a passenger seated behind the operator. With particular reference to FIG. **70B**, the seat **36** includes the tabs **1414** extending from base **1412** of the seat **36**. The tabs **1414** are sized and shaped to be inserted into the slots **1302** of the lower support member **1210**. The seat **36** also includes the lock assemblies **1416**, each of which are configured to lock onto the mounts **1220A** to secure the seat **36** to the chassis **20**.

More than one accessory may be mounted to the chassis **20** behind the seat **40**, such as in a “daisy chain” configuration. For example and as illustrated in FIGS. **71A** and **71B**, a first relatively tall case **1410A** and a second relatively tall case **1410B** may be daisy chained together behind the seat **40**. Each one of the cases **1410A** and **1410B** is the same as the case **1410** described above. Thus, the same reference numerals used to illustrate and describe the case **1410** are used to illustrate and describe the cases **1410A** and **1410B**, but the features of the case **1410A** include the suffix “A” and the features of the case **1410B** include the suffix “B”.

The tabs **1414A** of the first case **1410A** are inserted into the slots **1302** of the lower support member **1210**. The lock assemblies **1416A** lock onto the mounts **1220A** to secure the first relatively tall case **1410** to the chassis **20**. The tabs **1414B** of the second case **1410B** are inserted beneath the base **1412A** of the case **1410A** into a recess **1460A** defined at a rear of the base **1412A**. The recess **1460A** is sized and shaped to receive the tabs **1414B** beneath the base **1412A**.

With respect to the second case **1410B**, the lock assemblies **1416B** are locked to the mounts **1220B** to lock the second case **1410B** to the chassis **20**. The base **1412B** defines a recess **1460B**, which sized and shaped to receive the brake light assembly **1212** beneath the second case **1410B**. In this manner, two accessories, such as the first and second relatively tall cases **1410A** and **1410B**, are both secured to the chassis **20** and are in cooperation with each other in a daisy chain manner. Any of the other accessories of the present disclosure may be connected to the chassis **20** in a similar daisy chain manner, except for the relatively long accessories that are long enough to extend all the way from the lower support member **1210** to the brake light assembly **1212**, such as the cases **1440** and **1450**.

With reference to FIGS. **72A** and **72B**, different ones of the accessories may be daisy chained together. For example, the seat **36** and the case **1410** may be both secured to the chassis **20** in a daisy chain manner. With particular reference to FIG. **72B**, the tabs **1414** of the seat **36** are inserted into the slots **1302** of the lower support member **1210** and the lock assemblies **1416** are locked onto the mounts **1220A** in the same manner described above in the description of FIGS. **70A** and **70B**. The case **1410** is mounted to the chassis **20** by inserting the tabs **1414** of the case **1410** under a recess **1460** at the base **1412** of the seat **36**, and the lock assemblies **1416** of the case **1410** are locked onto the mounts **1220B**.

One skilled in the art will appreciate that the accessories **36**, **1410**, **1430**, **1440**, and **1450** are merely exemplary accessories. The present disclosure is also applicable to any other accessories suitable for mounting to the chassis **20**, such as a fuel tank, oil tank, etc., which may be mounted alone or in a daisy chain manner as described above. The present disclosure thus advantageously provides an improved system for attaching one or more accessories to the snowmobile **10** behind the seat **40**.

The foregoing description of the embodiments has been provided for purposes of illustration and description. It is not intended to be exhaustive or to limit the disclosure. Individual elements or features of a particular embodiment are generally not limited to that particular embodiment, but, where applicable, are interchangeable and can be used in a selected embodiment, even if not specifically shown or described. The same may also be varied in many ways. Such variations are not to be regarded as a departure from the disclosure, and all such modifications are intended to be included within the scope of the disclosure.

Example embodiments are provided so that this disclosure will be thorough, and will fully convey the scope to those who are skilled in the art. Numerous specific details are set forth such as examples of specific components, devices, and methods, to provide a thorough understanding of embodiments of the present disclosure. It will be apparent to those skilled in the art that specific details need not be employed, that example embodiments may be embodied in many different forms and that neither should be construed to limit the scope of the disclosure. In some example embodiments, well-known processes, well-known device structures, and well-known technologies are not described in detail.

The terminology used herein is for the purpose of describing particular example embodiments only and is not intended to be limiting. As used herein, the singular forms “a,” “an,” and “the” may be intended to include the plural forms as well, unless the context clearly indicates otherwise. The terms “comprises,” “comprising,” “including,” and “having,” are inclusive and therefore specify the presence of stated features, integers, steps, operations, elements, and/or components, but do not preclude the presence or addition of one or more other features, integers, steps, operations, elements, components, and/or groups thereof. The method steps, processes, and operations described herein are not to be construed as necessarily requiring their performance in the particular order discussed or illustrated, unless specifically identified as an order of performance. It is also to be understood that additional or alternative steps may be employed.

When an element or layer is referred to as being “on,” “engaged to,” “connected to,” or “coupled to” another element or layer, it may be directly on, engaged, connected or coupled to the other element or layer, or intervening elements or layers may be present. In contrast, when an element is referred to as being “directly on,” “directly engaged to,” “directly connected to,” or “directly coupled to” another element or layer, there may be no intervening elements or layers present. Other words used to describe the relationship between elements should be interpreted in a like fashion (e.g., “between” versus “directly between,” “adjacent” versus “directly adjacent,” etc.). As used herein, the term “and/or” includes any and all combinations of one or more of the associated listed items.

Although the terms first, second, third, etc. may be used herein to describe various elements, components, regions, layers and/or sections, these elements, components, regions, layers and/or sections should not be limited by these terms.

These terms may be only used to distinguish one element, component, region, layer or section from another region, layer or section. Terms such as “first,” “second,” and other numerical terms when used herein do not imply a sequence or order unless clearly indicated by the context. Thus, a first element, component, region, layer or section discussed below could be termed a second element, component, region, layer or section without departing from the teachings of the example embodiments.

Spatially relative terms, such as “inner,” “outer,” “beneath,” “below,” “lower,” “above,” “upper,” and the like, may be used herein for ease of description to describe one element or feature’s relationship to another element(s) or feature(s) as illustrated in the figures. Spatially relative terms may be intended to encompass different orientations of the device in use or operation in addition to the orientation depicted in the figures. For example, if the device in the figures is turned over, elements described as “below” or “beneath” other elements or features would then be oriented “above” the other elements or features. Thus, the example term “below” can encompass both an orientation of above and below. The device may be otherwise oriented (rotated 90 degrees or at other orientations) and the spatially relative descriptors used herein interpreted accordingly.

What is claimed is:

1. A snowmobile comprising:

- a chassis;
  - a main body panel removably coupled to the chassis by way of a fastener assembly including a quarter-turn fastener; and
  - one of a first trim panel and a second trim panel removably coupled directly to the main body panel, the first trim panel having a first thickness and extending a first distance from a side of the snowmobile, the second trim panel having a second thickness that is different from the first thickness and extends a second distance from the side of the snowmobile that is different than the first distance.
2. The snowmobile of claim 1, wherein the first trim panel defines an air duct to channel airflow into the snowmobile.
3. The snowmobile of claim 2, wherein the air duct is positioned to direct airflow to brakes of the snowmobile.
4. The snowmobile of claim 1, wherein the first trim panel defines an interior air duct on an inside of the snowmobile to circulate airflow through a front portion of the snowmobile.
5. The snowmobile of claim 1, wherein the fastener assembly fastens the main body panel and a hood of the snowmobile to a chassis mount connected to the chassis.
6. The snowmobile of claim 5, wherein the fastener assembly includes the quarter-turn fastener seated in a spacer mounted to the main body panel; wherein the quarter-turn fastener extends through the spacer and through the hood into cooperation with the chassis mount to couple the main body panel to the chassis by way of the chassis mount.

\* \* \* \* \*