



(12) **United States Patent**
Sawai

(10) **Patent No.:** **US 9,688,353 B2**
(45) **Date of Patent:** **Jun. 27, 2017**

(54) **SNOWMOBILE**

USPC 180/190, 182, 186, 908; 280/784, 108,
280/124.108, 788, 900; 296/203.1, 204,
296/203.2-203.4

(71) Applicant: **YAMAHA HATSUDOKI**
KABUSHIKI KAISHA, Iwata-shi,
Shizuoka (JP)

See application file for complete search history.

(72) Inventor: **Seiji Sawai**, Shizuoka (JP)

(56) **References Cited**

(73) Assignee: **YAMAHA HATSUDOKI**
KABUSHIKI KAISHA, Shizuoka (JP)

U.S. PATENT DOCUMENTS

(*) Notice: Subject to any disclaimer, the term of this
patent is extended or adjusted under 35
U.S.C. 154(b) by 124 days.

4,892,165 A * 1/1990 Yasui B62M 27/02
180/190

5,575,352 A 11/1996 Suzuki et al.
(Continued)

FOREIGN PATENT DOCUMENTS

(21) Appl. No.: **14/215,096**

DE 103 23 724 A1 12/2004
JP 4627389 B2 2/2011

(22) Filed: **Mar. 17, 2014**

(65) **Prior Publication Data**

US 2015/0060159 A1 Mar. 5, 2015

Related U.S. Application Data

(60) Provisional application No. 61/873,440, filed on Sep.
4, 2013.

OTHER PUBLICATIONS

Official Communication issued in corresponding Canadian Patent
Application No. 2,849,488, mailed on Jun. 4, 2015.

Primary Examiner — Anne Marie Boehler

(74) *Attorney, Agent, or Firm* — Keating and Bennett,
LLP

(51) **Int. Cl.**

B62D 21/11 (2006.01)
B62M 27/00 (2006.01)

(Continued)

(57) **ABSTRACT**

A snowmobile includes a transmission unit that transmits a driving force generated by an engine to the ground surface, in which ground touching portions of the transmission unit that are spaced apart from each other in the vehicle width direction receive reaction forces mutually different in magnitude from the ground surface; a suspension that supports the transmission unit so as to swing in the up-down direction; and a vehicle body vibration control damper extending between a first portion and a second portion that are spaced apart from each other of the vehicle body frame and a member fixed to the vehicle body frame, the vehicle body vibration control damper generating a damping force against variations that change the distance between the first portion and the second portion.

(52) **U.S. Cl.**

CPC **B62M 27/02** (2013.01); **B62D 21/11**
(2013.01); **B62D 21/183** (2013.01); **B62M**
2027/026 (2013.01); **B62M 2027/028**
(2013.01)

(58) **Field of Classification Search**

CPC B60G 13/00; B60G 13/003;
B60G 2206/605; B60G 99/00;
B60G 2204/128; B60G 2300/322;
B62M 27/00; B62M 27/02;
B62M 2027/028; B62D 21/15;
B62D 27/04

6 Claims, 10 Drawing Sheets

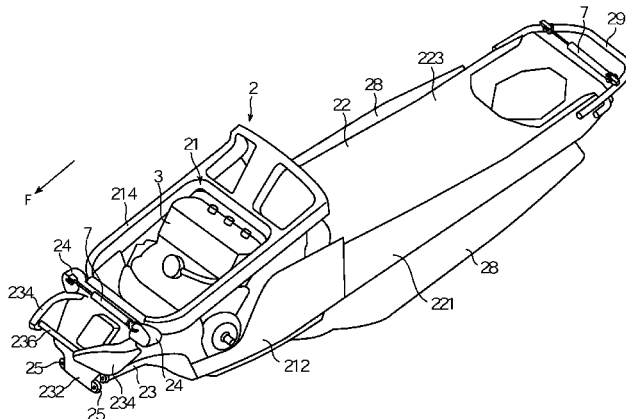

FIG. 3

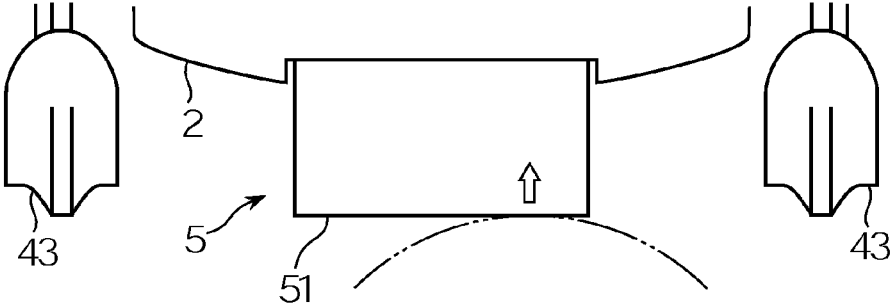

FIG. 4

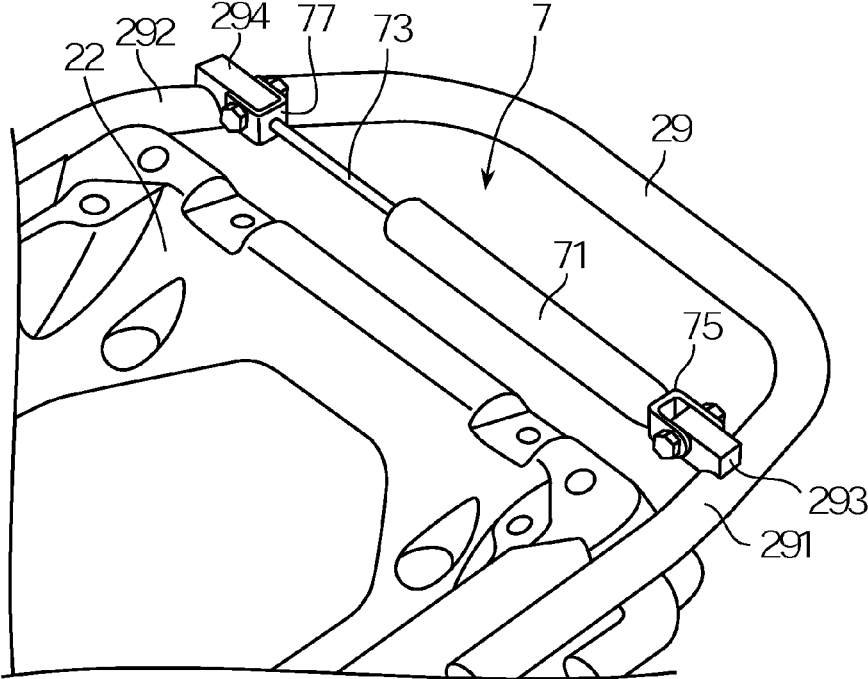

FIG. 5

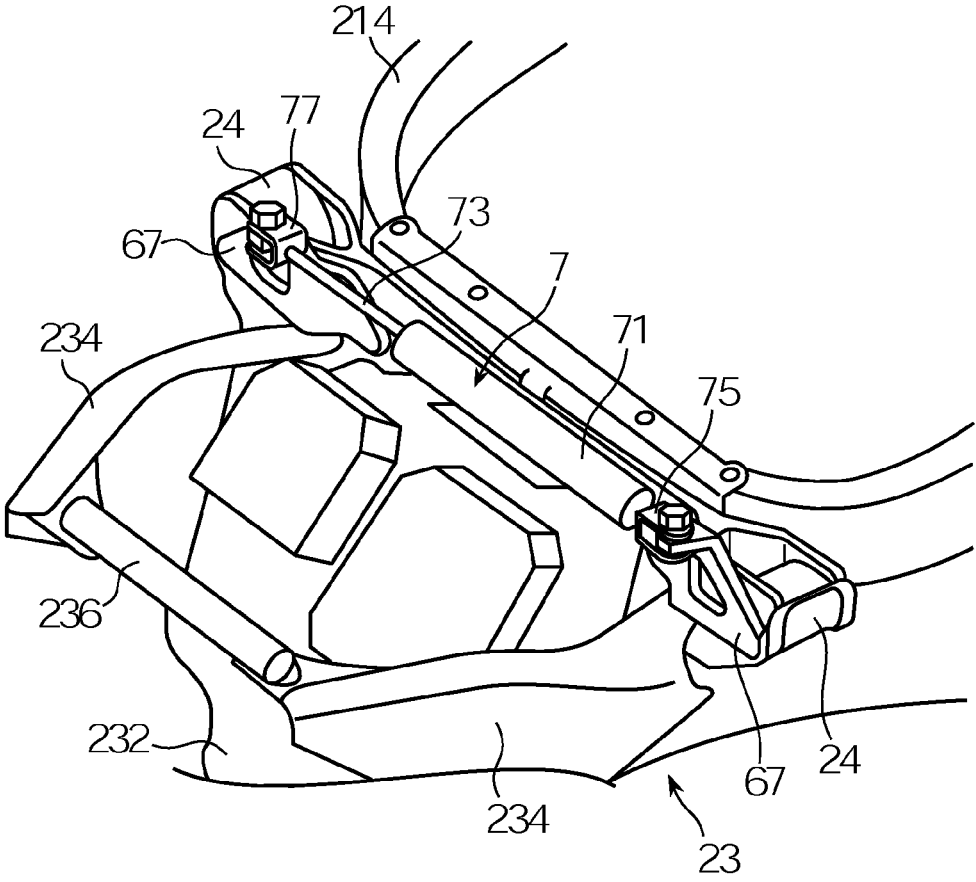

FIG. 6

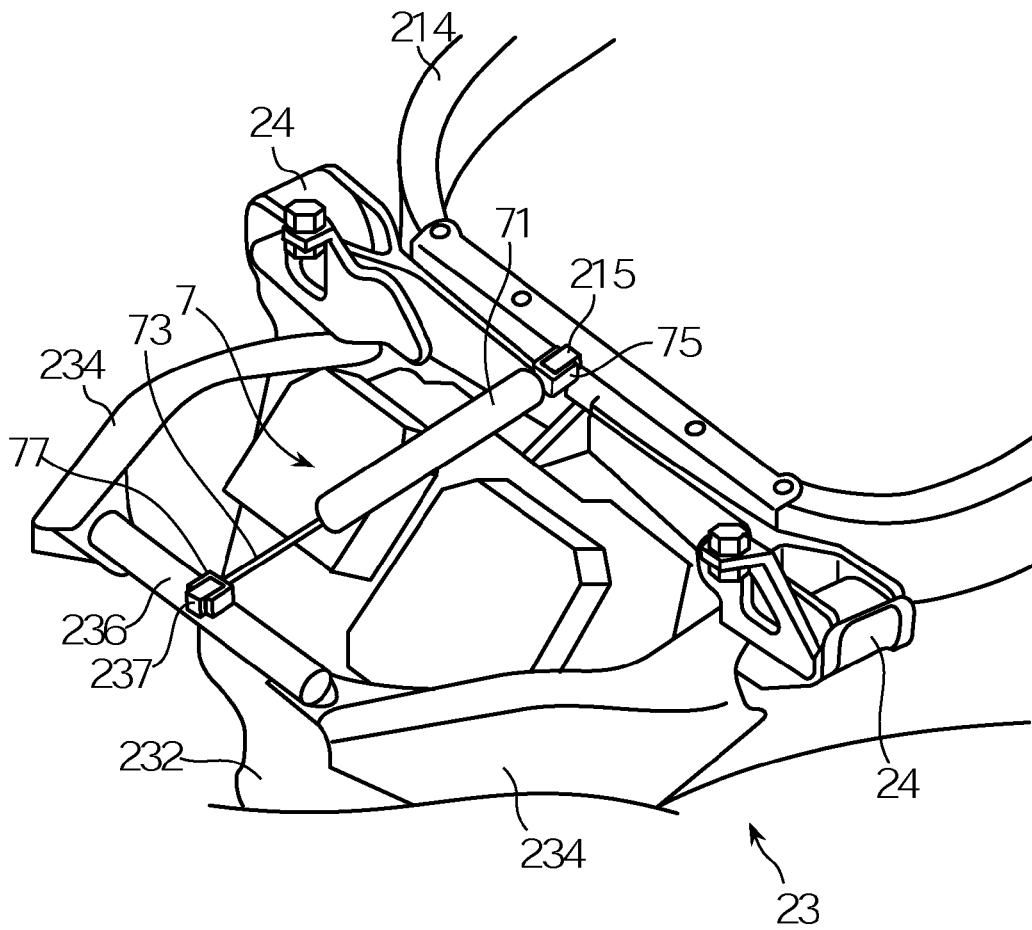

FIG. 7

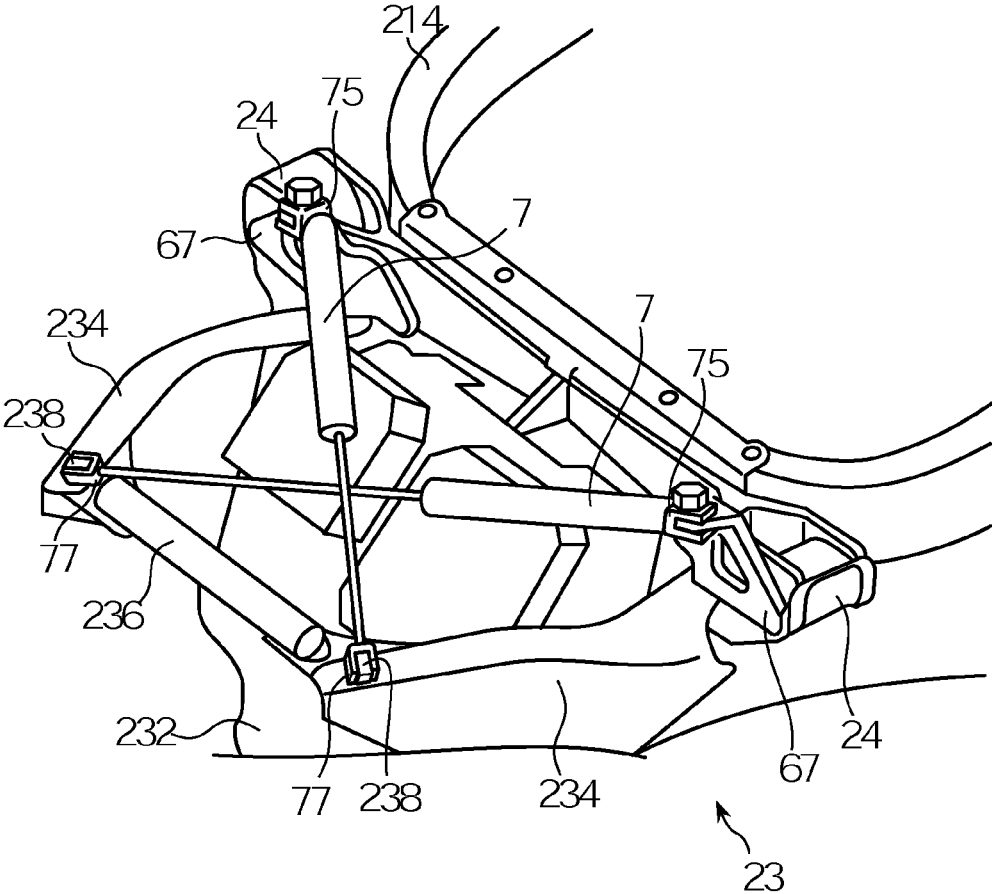

FIG. 8

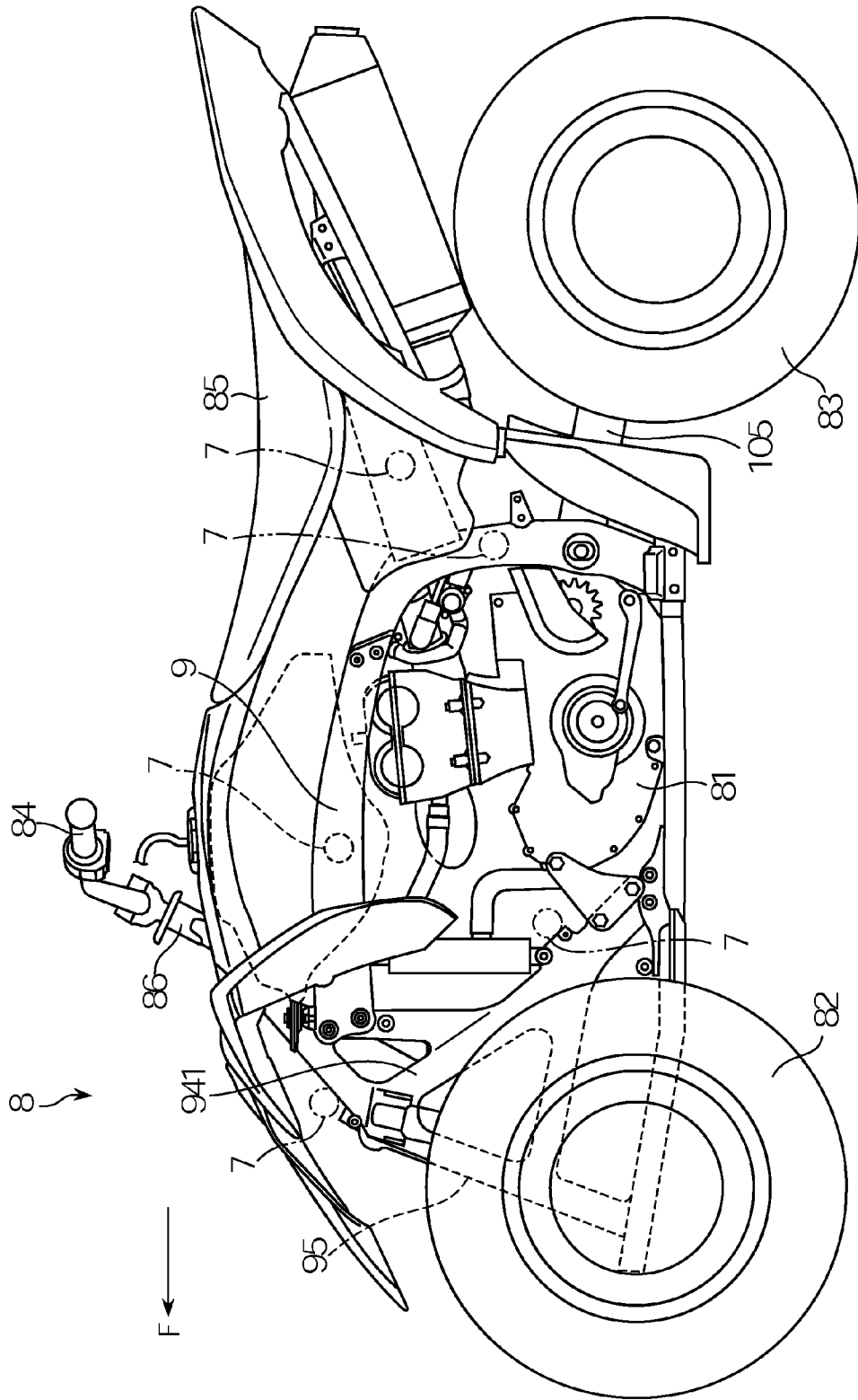
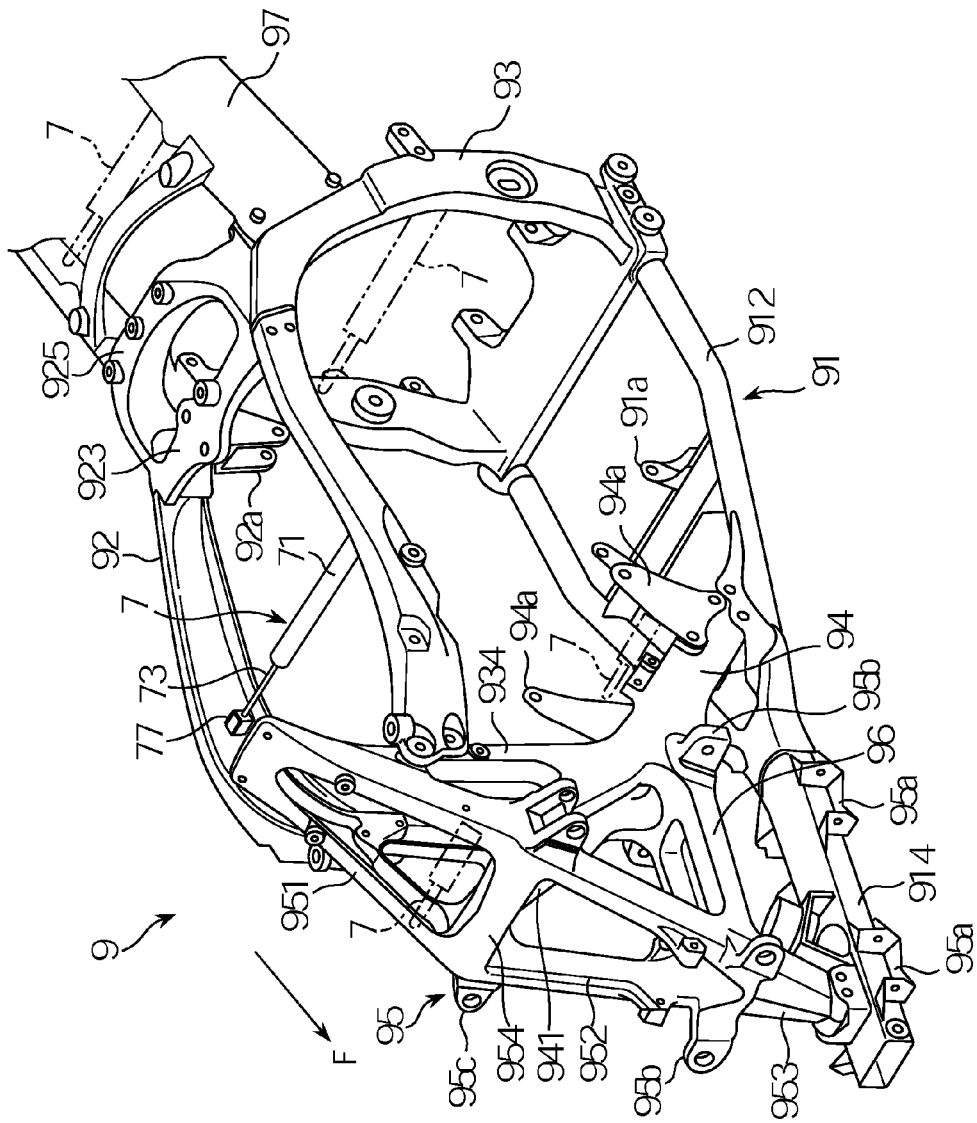

FIG.10



1

SNOWMOBILE

BACKGROUND OF THE INVENTION

1. Field of the Invention

The present invention relates to a straddle-type vehicle.

2. Description of the Related Art

Japanese Patent No. 4627389 discloses a technique for mounting a vehicle body vibration control damper so as to extend between predetermined positions on a vehicle body frame of a four-wheeled vehicle employing an independent suspension. When the wheels receive a reaction force from the ground surface while the vehicle is running, each wheel independently transmits a reaction force subjected to damping by a suspension device for the wheel to the vehicle body frame.

In a snowmobile, a track belt that transmits a driving force to the ground surface has a predetermined dimension in the vehicle width direction. A suspension that suspends this track belt uses a plurality of links provided between a vehicle body frame and the track belt. Suspension by the plurality of links allows the track belt to swing up and down around a virtual axis extending in the vehicle width direction relative to the vehicle body frame as a center (the position of the virtual axis always varies, rather than staying at one position).

Meanwhile, in an ATV (All-Terrain Vehicle), a pair of drive wheels that transmit a driving force to the ground surface are spaced apart from each other in the vehicle width direction. A suspension that suspends the drive wheels includes a rear arm in which one end is supported by the vehicle body frame via an axle provided on the vehicle body frame and extending in the vehicle width direction, and the other end of which rotatably supports a pair of drive wheels. The rear arm is arranged to swing up and down around the axle extending in the vehicle width direction relative to the vehicle body frame as a center.

There may be a case, when a vehicle runs, in which ground touching portions spaced apart from each other in the vehicle width direction may respectively receive reaction forces from the ground surface that are mutually different in the magnitude. In such a case, in a straddle-type vehicle, such as a snowmobile, an ATV, or the like, a moment that pushes up one side of the axle extending in the vehicle width direction may be transmitted to the vehicle body frame due to the arrangement of the suspension described above, wherein this moment is not caused in a conventional four-wheeled vehicle. This may cause unique vibrations to be generated in the vehicle body frame.

SUMMARY OF THE INVENTION

Preferred embodiments of the present invention have been conceived in view of the above, and include a straddle-type vehicle that damps vibrations of the vehicle body frame that result from the ground touching portions, spaced apart from each other in the vehicle width direction, receiving mutually different reaction forces in magnitude from the ground surface.

A straddle-type vehicle according to a preferred embodiment of the present invention includes a vehicle body frame; a power unit supported by the vehicle body frame; a steering system supported by the vehicle body frame; a transmission unit that transmits a driving force generated by the power unit to a ground surface, in which ground touching portions, spaced apart from each other in a vehicle width direction, receive reaction forces from the ground surface that are

2

mutually different in magnitude; a suspension that suspends the transmission unit so as to swing in an up-down direction around an axle extending in the vehicle width direction relative to the vehicle body frame as a center; and a vehicle body vibration control damper extending between a first portion and a second portion that are spaced apart from each other of the vehicle body frame and a member fixed to the vehicle body frame, the vehicle body vibration control damper generating a damping force against variations that change a distance between the first portion and the second portion.

According to preferred embodiments of the present invention, the vehicle body vibration control damper damps vibrations in the vehicle body frame that result from the ground touching portions, spaced apart from each other in the vehicle width direction, receiving mutually different reaction forces in magnitude from the ground surface.

The above and other elements, features, steps, characteristics and advantages of the present invention will become more apparent from the following detailed description of the preferred embodiments with reference to the attached drawings.

BRIEF DESCRIPTION OF THE DRAWINGS

FIG. 1 is a side view of a snowmobile as an example of a straddle-type vehicle according to a preferred embodiment of the present invention.

FIG. 2 is a perspective view of a vehicle body frame of the snowmobile.

FIG. 3 is a front view showing an enlarged ground touching portion of the snowmobile.

FIG. 4 shows enlarged major elements shown in FIG. 2.

FIG. 5 shows enlarged major elements shown in FIG. 2.

FIG. 6 shows a modified example of an arrangement of a vehicle body vibration control damper.

FIG. 7 shows a modified example of an arrangement of a vehicle body vibration control damper.

FIG. 8 is a side view of an ATV as an example of a straddle-type vehicle according to a preferred embodiment of the present invention.

FIG. 9 is a perspective view of a vehicle body frame of the ATV.

FIG. 10 is a side view of the vehicle body frame of the ATV.

DETAILED DESCRIPTION OF THE PREFERRED EMBODIMENTS

Preferred embodiments of the present invention will be described with reference to the drawings.

Below, a snowmobile as an example of a straddle-type vehicle according to a preferred embodiment of the present invention will be described. FIG. 1 is a side view of a snowmobile 1. FIG. 2 is a perspective view of a vehicle body frame 2 of the snowmobile 1. The arrow F in FIGS. 1 and 2 indicate the vehicle forward direction.

The snowmobile 1 includes a vehicle body frame 2 made of metal. An engine storage 21 is provided in the front portion of the vehicle body frame 2, where an engine 3, that is one example of a power unit, is stored (see FIG. 2). The engine 3 preferably is, for example, a water cooled four cycle parallel three cylinder engine.

A steering system 4 is supported in the front half portion of the vehicle body frame 2. The steering system 4 includes a handle bar 41 for operation by a driver and a pair of left and right skis 43 of which the direction is changed in

3

connection with rotation of the handle bar **41**. The skis **43** are supported so as to move up and down by upper arms **45**, lower arms **47**, and shock absorbers **49**. That is, so-called double wishbone suspensions are provided for the skis **43**. A windshield **61** is mounted ahead of the handle bar **41**, and a seat **15** for a driver to straddle is mounted behind the handle bar **41**.

In the rear half portion of the vehicle body frame **2**, a transmission unit **5** that transmits a driving force generated by the engine **3** to the ground surface is supported. The transmission unit **5** includes a track belt **51** that is rotated by a driving force from the engine **3**. Specifically, inside the track belt **51**, a drive wheel **52**, a following wheel **53**, a slider rail **55**, and a following wheel **56** are mounted at the front end portion, at the rear end portion, between the drive wheel **52** and the following wheel **53**, and above the slider rail **55**, respectively. Of these, the drive wheel **52** and the following wheel **56** are supported by the vehicle body frame **2**, while the following wheel **53** is supported by the rear end portion of the slider rail **55**.

Between the vehicle body frame **2** and the slider rail **55**, a plurality of torque arms **541**, **542** and a plurality of shock absorbers **546**, **547** are mounted, thus constituting a suspension **54** that supports the transmission unit **5** so as to swing in the up-down direction. In the suspension **54**, a four-node link is implemented having nodes defined by respective upper and lower end portions of the torque arms **541**, **542**. That is, the torque arms **541**, **542** are a part of the links included in the four-node link.

As shown in FIG. 2, the vehicle body frame **2** includes the engine storage **21**, a belt storage **22** positioned behind the engine storage **21**, and a ski support portion **23** positioned ahead of the engine storage **21**. The engine storage **21** includes a pair of left and right lateral panel portions **212** and a top frame portion **214**.

The belt storage **22** includes a pair of left and right lateral panel portions **221** and a top panel portion **223**, and a configuration defined by a succession of concave cross sections extending in the front-back direction that open downward. A portion of the transmission unit **5** is provided in a space to the left and below the belt storage **22**. The drive wheel **52** and the following wheel **56** of the transmission unit **5** are rotatably supported between the pair of left and right lateral panel portions **221**. Foot rest portions **28** are integrally mounted at the lower end portion of the belt storage **22** so as to extend outward in the vehicle width direction. Further, a U-shaped grip bar **29** is fixed to the rear end portion of the belt storage **22**. The grip bar **29** may be fixed to the rear end portion of the belt storage **22** by welding or by a fastener, such as a bolt or the like.

The ski support portion **23** includes a plurality of attachment portions **24**, **25** where the upper arms **45**, the lower arms **47**, and the shock absorbers **49** shown in FIG. 1 are attached. Of these, the pair of left and right attachment portions **24** provided at the upper end portion of the ski support portion **23** project outward in the vehicle width direction, and the upper end portion of the shock absorbers **49** are attached to these attachment portions **24**. Further, the ski support portion **23** is directed upward and forward, and includes a front wall portion **232**, a pair of left and right projecting portions **234** projecting forward from the respective left and right sides of the front wall portion **232**, and a bridge portion **236** extending between the pair of left and right projecting portions **234**.

As shown in FIG. 3, in the snowmobile **1** in the present preferred embodiment, when the track belt **51** of the transmission unit **5** has a predetermined dimension in the vehicle

4

width direction, ground touching portions of the track belt **51** which are spaced apart from each other in the vehicle width direction receive reaction forces from the ground surface that are mutually different in magnitude. When the track belt **51** receives such reaction forces, a moment that pushes up one side of an axle extending in the vehicle width direction is transmitted from the transmission unit **5** to the vehicle body frame **2**, which causes unique vibrations in the vehicle body frame **2**.

In view of the above, in order to damp the unique vibrations in the vehicle body frame **2**, the snowmobile **1** of the present preferred embodiment includes a plurality of vehicle body vibration control dampers **7**. Each of the vehicle body vibration control dampers **7** is mounted to extend between first and second portions that are spaced apart from each other of the vehicle body frame and a member fixed to the vehicle body frame **2**, and to generate a damping force against vibrations that change the distance between the first portion and the second portion.

Specifically, one of the vehicle body vibration control dampers **7** is mounted to extend between portions of a member fixed to the vehicle body frame **2**, for example, portions of the grip bar **29** fixed to the rear end portion of the belt storage **22** of the vehicle body frame **2** (see FIG. 4), and another one of the vehicle body vibration control dampers **7** is mounted to extend between the pair of left and right attachment portions **24** provided on the ski support portion **23** of the vehicle body frame **2** (see FIG. 5).

Each vehicle body vibration control damper **7** is, for example, a high pressure sealed oil damper. Each vehicle body vibration control damper **7** includes a cylinder **71** and a piston rod **73** extending from the cylinder **71** and movable in the axial direction. In the cylinder **71**, for example, oil, high pressure gas, and a spring are sealed, and when a piston (not shown) provided at the tip end of the piston rod **73** moves slightly in the axial direction inside the cylinder **71**, a damping force in the opposite direction is generated. Further, attachment pieces **75**, **77** are provided for the cylinder **71** and the piston rod **73**, respectively.

As shown in FIG. 4, the vehicle body vibration control damper **7** extends between a left portion **291** and a right portion **292** of the grip bar **29** that are spaced apart from each other in the vehicle width direction. Specifically, one of the attachment pieces **75** of the vehicle body vibration control damper **7** is fastened by a bolt or the like to an attachment piece **293** provided on the left portion **291** of the grip bar **29**. Further, the other attachment piece **77** of the vehicle body vibration control damper **7** is fastened by a bolt or the like to the attachment piece **294** provided on the right portion **292** of the grip bar **29**. The vehicle body vibration control damper **7** generates a damping force against vibrations that change the distance between the left portion **291** and the right portion **292** of the grip bar **29**.

When ground touching portions of the track belt **51** of the transmission unit **5** that are spaced apart from each other in the vehicle width direction receive reaction forces mutually different in magnitude from the ground surface and a moment that pushes up one side of the axle extending in the vehicle width direction is transmitted from the transmission unit **5** to the vehicle body frame **2**, unique vibrations are caused in the vicinity of the rear end portion, which is a free end portion, of the vehicle body frame **2**. According to the present preferred embodiment, since the vehicle body vibration control damper **7** extends between portions of the grip bar **29** fixed to the rear end portion of the belt storage **22** of

5

the vehicle body frame 2, it is possible to damp the unique vibrations caused in the vicinity of the rear end portion of the vehicle body frame 2.

As shown in FIG. 5, the vehicle body vibration control damper 7 is mounted to extend between the pair of left and right attachment portions 24 that are spaced apart from each other in the vehicle width direction and provided on the ski support portion 23 of the vehicle body frame 2. Specifically, one attachment piece 75 of the vehicle body vibration control damper 7 is fastened by a bolt or the like to a bracket 67 fixed to the left attachment portion 24. Further, the other attachment piece 77 of the vehicle body vibration control damper 7 is fastened by a bolt or the like to a bracket 67 fixed to the right attachment portion 24. The vehicle body vibration control damper 7 generates a damping force against vibrations that change the distance between the pair of left and right attachment portions 24.

When the ground touching portions of the track belt 51 of the transmission unit 5 that are spaced apart from each other in the vehicle width direction and receive reaction forces mutually different in magnitude from the ground surface and a moment that pushes up one side of the axle extending in the vehicle width direction is transmitted from the transmission unit 5 to the vehicle body frame 2, unique vibrations in the ski support portion 23 are provided to the front end portion of the vehicle body frame 2. Since vibrations received by the skis 43 are additionally applied to the ski support portion 23, vibrations in the ski support portion 23 can be likely caused as well. According to the present preferred embodiment, since the vehicle body vibration control damper 7 is mounted to extend between the pair of left and right attachment portions 24 provided on the ski support portion 23 of the vehicle body frame 2, it is possible to damp the unique vibrations in the ski support portion 23.

Although an example has been described in the above in which the vehicle body vibration control dampers 7 are mounted to extend between first and second portions that are spaced apart from each other in the vehicle width direction, this is not limiting, and the vehicle body vibration control damper 7 may extend between first and second portions that are spaced apart from each other in the vehicle front-back direction, or between first and second portions that are spaced apart from each other in the vehicle width direction and also in the vehicle front-back direction.

In the modified example shown in FIG. 6, the vehicle body vibration control damper 7 is mounted to extend in the vehicle front-back direction between the front end portion of the top frame portion 214 provided at the engine storage 21 of the vehicle body frame 2 and the bridge portion 236 provided at the ski support portion 23. Specifically, one of the attachment pieces 75 of the vehicle body vibration control damper 7 is fastened by a bolt or the like to the attachment piece 215 provided at the front end portion of the top frame portion 214. Further, the other attachment piece 77 of the vehicle body vibration control damper 7 is fastened by a bolt or the like to the attachment piece 237 provided at the bridge portion 236. The vehicle body vibration control damper 7 generates a damping force against vibrations that change the distance between the front end portion of the top frame portion 214 and the bridge portion 236.

In the modified example shown in FIG. 7, two vehicle body vibration control dampers 7 are mounted intersecting each other between the attachment portions 24 and the tip end portions of the projecting portions 234 of the ski support portion 23 that are spaced apart from each other in the vehicle width direction and also spaced apart from each other in the vehicle front-back direction. Specifically, one

6

attachment piece 75 of the vehicle body vibration control damper 7 is fastened by a bolt or the like to the brackets 67 fixed to the attachment portions 24. Further, the other attachment piece 77 of the vehicle body vibration control damper 7 is fastened by a bolt or the like to the attachment pieces 238 provided at the tip end portion of the projecting portions 234. The vehicle body vibration control damper 7 generates a damping force against vibrations that change the distance between the attachment portions 24 and the tip end portions of the projecting portions 234.

Below, an ATV (All-Terrain Vehicle) as another example of the straddle-type vehicle according to a preferred embodiment of the present invention will be described. FIG. 8 is a side view of an ATV 8. FIG. 9 is a perspective view of a vehicle body frame 9 of the ATV 8. FIG. 10 is a side view of the vehicle body frame 9 of the ATV 8. The arrows F in FIGS. 8 to 10 indicate the vehicle forward direction.

The ATV 8 includes the vehicle body frame 9 made of metal, and an engine 81 mounted at the middle of the vehicle body frame 9 in the front-back direction. The engine 81 preferably is, for example, a water cooled single cylinder engine. A pair of front wheels 82 spaced apart from each other in the left-right direction are mounted at positions more forward than the engine 81. A pair of rear wheels 83 spaced apart from each other in the left-right direction are mounted at positions more rearward than the engine 81. In the present preferred embodiment, the pair of rear wheels 83 are drive wheels and function as a portion of a transmission unit that transmits a driving force generated by the engine 81 to the ground surface.

A handle bar 84 for operation by a driver is mounted on the upper front side of the vehicle body frame 9. A seat 85 for a driver to straddle is mounted on the upper rear side of the vehicle body frame 9. The handle bar 84 is provided at the upper end portion of the steering shaft 86 extending in the up-down direction, and rotation of the handle bar 84 is transmitted to the front wheels 82.

The front wheels 82 are mounted on the respective left and right sides in a front portion of the vehicle body frame 9. The front wheels 82 are supported so as to move up and down by upper arms 101, lower arms 102, and shock absorbers 103. That is, the front wheels 82 are provided with so-called double wishbone suspensions.

A rear arm 105 is mounted behind the engine and extends mainly in the front-back direction. A driving force of the engine 81 is transmitted to the rear wheels 83 via a chain (not shown) or the like. A head pipe 106, namely the front end portion of the rear arm 105, is connected to the vehicle body frame 9 via a pivot axle (not shown) extending in the vehicle width direction, and the rear end portion of the rear arm 105 rotatably supports the axle 107 provided between the pair of rear wheels 83. The rear arm 105 supports the rear wheels 83 so as to move up and down with the pivot axle as a center.

In the ATV 8 of the present preferred embodiment, since no differential gear is mounted between the pair of rear wheels 83, the pair of rear wheels 83 always rotate at the same speed.

As shown in FIGS. 9 and 10, the vehicle body frame 9 includes a lower frame portion 91 extending in the front-back direction below the engine 81, upper frame portions 92 extending in the front-back direction above the engine 81, rear frame portions 93 extending in the up-down direction behind the engine 81, and a front frame portion 95 extending in the up-down direction ahead of the engine 81. The vehicle body frame 9 includes seat rail portions 97 extending rearward from upper portions of the rear frame portions 93. Further, the vehicle body frame 9 includes pillar portions 94

and beam portions **96** positioned between the front frame portion **95** and the engine **81**.

The lower frame portion **91** includes a pair of base portions **912** spaced apart from each other in the left-right direction and extending in the front-back direction below the engine **81**, and a single front portion **914** positioned more forward than the base portions **912** and extending in the front-back direction at the center in the left-right direction. That is, the lower frame portion **91** preferably has a Y-shape or a substantially Y-shape. The base portions **912** include brackets **91a** projecting upward, and the engine **3** is connected to the brackets **91a**. The front portion **914** includes two brackets **95a** spaced apart from each other in the front-back direction and provided on each lateral surface of the front portion **914**, and the lower arms **102** are connected to the brackets **95a**.

The upper frame portions **92**, the rear frame portions **93**, and the seat rail portions **97** are each defined by a pair of portions spaced apart from each other in the left-right direction. Two crossbars **923**, **925** are provided at the upper end portion of the rear frame portions **93** and extend in the left-right direction. Of these, the front crossbar **923** includes a bracket **92a** projecting downward, and the engine **81** is connected to the bracket **92a**. The head pipe **106** of the rear arm **105** is connected to the inner side of the pair of rear frame portions **93** in the vehicle width direction.

The rear end portion of the lower frame portion **91** is connected to the lower end portions of the rear frame portions **93**, and the rear end portions of the upper frame portions **92** are connected to the upper end portions of the rear frame portions **93**. The front end portions of the seat rail portion **97** are connected to the upper end portions of the rear frame portions **93**.

The front frame portion **95** includes upper pillar portions **951**, middle pillar portions **952**, and a lower pillar portion **953**, in which the upper pillar portions **951** preferably have a reversed V-shape expanding in the left-right direction as it extends downward, the middle pillar portions **952**, positioned below the upper pillar portion **951**, preferably have a V-shape becoming narrower in the left-right direction as it extends downward, and the lower pillar portion **953**, positioned below the middle pillar portions **952**, extends in the up-down direction. The front frame portion **95** includes a crossbar **954** extending in the left-right direction between the connection portions of the upper pillar portions **951** and the middle pillar portions **952**. Brackets **95c** are provided on lateral surfaces of the connection portions of the upper pillar portions **951** and the middle pillar portions **952**, and the shock absorbers **103** are connected to the brackets **95c**.

The upper end portion of the front frame portion **95** is connected to the front end portions of the upper frame portions **92**, and the lower end portion of the front frame portion **95** is connected to the front end portion of the front portion **914** of the lower frame portion **91**.

The pillar portions **94** extend in the upward and forward direction from the connection portions of the base portions **912** and the front portion **914** of the lower frame portion **91**. The upper end portions of the pillar portions **94** are branched into two portions in the front-back direction, namely, front branch portions **941** and rear branch portions **934**, in which the front branch portions **941** are connected to the connection portions of the upper pillar portions **951** and the middle pillar portions **952** of the front frame portion **95**, and the rear branch portions **943** are connected to the front end portions of the upper frame portions **92**. Brackets **94a** are connected to the lower end portions of the pillar portions **94**, and the engine **81** is connected to the brackets **94a**.

The beam portions **96** extend in the front-back direction between the front frame portion **95** and the pillar portions **94**. The front end portions of the beam portions **96** are connected to the connection portions of the middle pillar portions **952** and the lower pillar portion **953** of the front frame portion **95**, while the rear end portions of the beam portions **96** are connected to midway portions of the pillar portions **94**. Brackets **95b** are provided on the lateral surfaces of the connection portions of the middle pillar portions **952** and the lower pillar portion **953** of the front frame portion **95**, and the connection portions of the beam portions **96** and the pillar portions **94**, and the upper arms **101** are connected to the brackets **95b**.

In the ATV **8** of the present preferred embodiment, the pair of rear wheels **83** spaced apart from each other in the vehicle width direction receive reaction forces mutually different in magnitude from the ground surface. When the pair of rear wheels **83** receive such reaction forces, a moment that pushes up one side of the pivot axle extending in the vehicle width direction is transmitted from the rear arm **105** to the vehicle body frame **9**, which causes unique vibrations in the vehicle body frame **9**.

Further, in the ATV **8** in the present preferred embodiment, when an outer wheel side is transmitting a driving force while gripping a road surface during the turn, an inner wheel is slipping since the pair of rear wheels **83** always rotate at the same rotation speed. Since resistance on a road surface is not always constant, it is expected that the inner wheel momentarily repeats gripping and slipping on the road surface, rather than continuing stable slipping. In this situation, a moment that momentarily repeats pushing the inner side of the axle in the running direction and releasing such pushing is transmitted from the rear arm **105** to the vehicle body frame **9** while receiving a moment that pushes the outer side of the axle extending in the vehicle width direction in the running direction, which causes unique vibrations in the vehicle body frame **9**.

In the above, the ATV **8** in the present preferred embodiment as well includes a vehicle body vibration control damper **7** to damp the unique vibrations in the vehicle body frame **9**, similar to the snowmobile **1** in the above described preferred embodiments.

Specifically, the vehicle body vibration control damper **7** is mounted to extend between the pair of left and right upper frame portions **92** of the vehicle body frame **9** (see FIGS. **9** and **10**). The vehicle body vibration control damper **7** generates a damping force against vibrations that change the distance between the pair of left and right upper frame portions **92**. With the above, it is possible to damp the unique vibrations in the vehicle body frame **9**.

The vehicle body vibration control damper **7** is not limited to the upper frame portions **92**, and the vehicle body vibration control damper **7** may be mounted at a different position. For example, as indicated by the long dashed double-short dashed line in FIGS. **8** and **10**, the vehicle body vibration control dampers **7** may be mounted to extend between the pair of left and right rear frame portions **93**, between the pair of left and right seat rail portions **97**, between the upper pillar portions **951** in a reversed V-shape of the front frame portion **95**, or between branched lower end portions of the pillar portions **94** in the left-right direction.

In the snowmobile **1** and the ATV **8** in the above described preferred embodiments, a moment that pushes up one side of an axle extending in the vehicle width direction is transmitted from the transmission unit to the vehicle body frame as ground touching portions of the transmission unit spaced

apart from each other in the vehicle width direction may receive reaction forces mutually different in magnitude from the ground surface, as a result of which unique vibrations are likely to be caused in the vehicle body frame. Meanwhile, a motorcycle does not have such a moment since the wheels are relatively thin and the vehicle body is inclined when turning.

While preferred embodiments of the present invention have been described above, it is to be understood that variations and modifications will be apparent to those skilled in the art without departing from the scope and spirit of the present invention. The scope of the present invention, therefore, is to be determined solely by the following claims.

What is claimed is:

1. A snowmobile comprising:

- a vehicle body frame;
- a grip bar fixed to a rear end portion of the vehicle body frame;
- a power unit supported by the vehicle body frame;
- a steering system supported by the vehicle body frame;
- a transmission unit that transmits a driving force generated by the power unit to a ground surface, in which ground touching portions of the transmission unit spaced apart from each other in a vehicle width direction receive reaction forces mutually different in magnitude;
- a suspension that suspends the transmission unit so as to swing in an up-down direction around an axle extending in the vehicle width direction relative to the vehicle body frame as a center; and
- a vehicle body vibration control damper that extends between a left portion of the grip bar and a right portion of the grip bar that are spaced apart from each other in the vehicle width direction, the vehicle body vibration control damper generating a damping force against variations that change a distance between the left portion of the grip bar and the right portion of the grip bar.

2. The snowmobile according to claim 1, wherein the transmission unit includes a track belt having a predetermined dimension in the vehicle width direction.

3. The snowmobile according to claim 2, wherein the suspension includes a plurality of links.

4. A snowmobile comprising:

- a vehicle body frame;
- a power unit supported by the vehicle body frame;
- a steering system that is supported by the vehicle body frame and includes skis;
- shock absorbers supporting the skis and attached to left and right attachment portions of the vehicle body frame spaced apart from each other in a vehicle width direction;
- a transmission unit that transmits a driving force generated by the power unit to a ground surface, in which ground touching portions of the transmission unit spaced apart from each other in the vehicle width direction receive reaction forces mutually different in magnitude;
- a suspension that suspends the transmission unit so as to swing in an up-down direction around an axle extending in the vehicle width direction relative to the vehicle body frame as a center; and
- a vehicle body vibration control damper that extends between the left and right attachment portions of the vehicle body frame, the vehicle body vibration control damper generating a damping force against variations that change a distance between the left and right attachment portions of the vehicle body frame.

5. The snowmobile according to claim 4, wherein the transmission unit includes a track belt having a predetermined dimension in the vehicle width direction.

6. The snowmobile according to claim 5, wherein the suspension includes a plurality of links.

* * * * *